



SATURDAY 18TH MARCH 2023
10AM • CQLX GRACEMERE

ELITE FEMALES

93

2

SEMEN PACKAGES



ONLINE CATALOGUE AND PHOTOS AVAILABLE AT

WWW.BRAHMAN.COM.AU



ROCKHAMPTON
MICHAEL SMITH
MARK SCHOLES

07 4838 9000
0428 541 711
0409 694 696



FOR TRUSTED STUD STOCK SERVICE

Elders Stud Stock are your leading stud sales team with proven experience and professional service to support your business. Speak to our trusted team about your stud stock needs today.

Contact our Team:

Michael Smith	0428 541 711
Blake Munro	0428 862 469
Andrew Meara	0427 210 634
James Matts	0421 063 501
Anthony Ball	0428 275 499
Mark Scholes	0409 694 696
Randall Spann	0429 700 332
Adam Geddes	0427 500 413
Lisa Hedges	0427 891 367
Eliza Connors	0419 644 813

Elders Stud Stock - QLD Offices

PO Box 395
Rockhampton
P. 07 4838 9000

PO Box 7270
Toowoomba
P. 07 4636 8888





ONLINE CATALOGUE AND PHOTOS AVAILABLE AT
WWW.BRAHMAN.COM.AU

PROUDLY SPONSORED BY



The Winning Edge



SALE AGENT AND SUPPORTED BY



ROCKHAMPTON
MICHAEL SMITH
MARK SCHOLES

07 4838 9000
0428 541 711
0409 694 696

1300 259 742



STOCKLIVE

OUTSIDE AGENT REBATE

2% outside agent rebate for agents attending the sale and introducing buyers in writing 48 hours prior to the sale and settling within 7 days.

VENDOR INDEX

- Bill & Vicki Gabel** **1 - 4**
Avee Brahman Stud, "Hilltop", 1146 Wowan Westwood Rd, Wowan QLD 4702
Vicki: 0418 882844, Bill: 0409 622 665
- Roger & Sue Hayden** **5 - 13**
Glen Oak Brahman Stud, 64930 Bruce Highway, Yaamba QLD 4704
Roger: 0447 343 234
- Scott Angel** **14, 16 - 21, 92 - 93 & 94A - 94B**
Glengarry Brahman Stud, "Glengarry" Kunwarara QLD 4700
Scott: 0417 742 504
- Scott Angel & Croyden Sturdy** **15**
Glengarry & Pakula Brahman Studs, "Glengarry" Kunwarara QLD 4700
Scott: 0417 742 504, Croyden: 0476 331 173
- Peter & Sue Hammer** **22 - 31**
Annvale Brahman Stud, 312 Annabranche Road, Charters Towers QLD 4820
Sue: 0427 637 776
- Paul & Catherine Mackenzie** **32 - 39**
Arizona Brahman Stud, "Arizona" Dingo QLD 4702
Catherine: 0408 873 071
- Drewe & Kirsty Curtis** **40 - 43 & 91**
Blue Blood Brahman Stud, 47 Collard Road, Mooloo QLD 4570
Kirsty: 0456 555 223
- Les & Helen Donald** **44 - 53 & 78 - 79**
EL JA Brahman Stud, "Red Range" MS 1855 Theodore QLD 4719
(07) 4993 1411, Les: 0427 931 411
- Chris McCarthy** **54 - 64**
Stockman Brahman Stud, 900 East Haldon Rd, Junction View QLD 4343
Chris: 0422 996 524
- Beth Streeter** **65 - 73**
Palmvale Brahman Stud, "Mt Slopeaway" Marlborough QLD 4705
Beth: 0427 356 070
- Peter Tuxworth** **74 - 77**
Halgenaes Brahman Stud, 30 / 84 Finnegan Circuit, Oxley QLD 4075
0428 765 229
- Tony & Emma Olsen** **80 - 85**
Lindley Park Brahman Stud, PO Box 1726, Mackay QLD 4740
Tony: 0427 767 591
- David & Pearl Christensen** **86 - 88**
Berida Red Brahman Stud, 365 Mingo Rd, Morganville QLD 4671
(07) 4157 6987, 0418 863 247
- Tim & Alison Krause** **89 - 90**
Malabar Red Brahman Stud, 663 Rosewood Marburg Road, Marburg QLD 4346
Tim: 0413 823 695

BUYERS' INFORMATION



POMPES FREE

All cattle will be Pompes Free

TICK CLEARANCE

It is intended that all cattle will have
presale tick clearance.

CQLX Gracemere has clearing
dip facilities available at the yards.

INSTRUCTIONS TO BUYERS

In the interest of all buyers, all instructions
covering the delivery of cattle purchased
at this sale **MUST** be given in writing and
signed by the buyer or his representative.

A tear off Buyer's Instruction Sheet is
provided for this purpose at the
back of this catalogue.



EXPLANATORY NOTES FOR CATALOGUES

Only **GROUP BREEDPLAN EBVs with Accuracy (Acc)** can be validly compared between Brahman herds

ESTIMATED BREEDING VALUES (EBVS)

An animal's breeding value is its genetic merit, half of which will be passed on to its progeny. While we will never know the exact breeding value, for performance traits it is possible to make good estimates. These are called Estimated Breeding Values (EBVs). They are expressed as the difference between an individual animal's genetics and the genetic base to which the animal is compared.

ACCURACY

An accuracy value is presented with every EBV and gives an indication of the amount of information that has been used in the calculation of that EBV. The higher the accuracy the lower the likelihood of change in the animal's EBV as more information is analysed for that animal or its relatives. The following guide is given for interpreting accuracy:

ACCURACY RANGE INTERPRETATION

less than 50% - EBVs are preliminary and could change substantially as more performance information becomes available.

50 - 74% - medium accuracy, usually based on the animal's own records and pedigree.

75 - 90% - medium-high accuracy. Some progeny information included. It is unlikely that EBVs will change much with addition of more progeny data.

more than 90% - high accuracy estimate of the animal's true breeding value.

As a rule, animals should be compared on EBVs regardless of accuracy. However, where two animals have similar EBVs the one with higher accuracy could be the safer choice, assuming other factors are equal.

TRAITS

Birth

BWT: Birth Weight EBV (kg) is based on the measured birth weight of animals, adjusted for dam age. The lower the value the lighter the calf at birth and the lower the likelihood of a difficult birth. This is particularly important when selecting sires for use over heifers.

Fertility

SS: Scrotal Size EBV (cm) is calculated from the scrotal circumference measurements of males taken between 300 and 700 days of age. Values are adjusted to 400 days of age. This EBV is an indicator of male fertility in regards to semen quality and quantity. Higher (positive) EBVs indicate larger scrotal size. There is also a small negative correlation with age of puberty in female progeny and therefore selection for increased scrotal size will result in reduced age at calving of female progeny.

DC: Days to Calving EBV (days) is an indicator of female fertility based on the time between a cow's first exposure to a bull and when she subsequently calved. Cows that calve late in the season or fail to calve are penalised. Lower (negative) EBVs are preferred indicating shorter days to calving for the sire's daughters.

Growth

Milk: 200-Day Milk EBV (kg) is an estimate of an animal's milking ability. For sires, this EBV is indicative of their daughter's milking ability as it affects the 200-day weights of their calves.

200: 200-Day Growth EBV (kg) is calculated from the weight of animals taken between 80 and 300 days of age. Values are adjusted to 200 days and for age of dam. This EBV is the best single estimate of an animal's genetic merit for growth to early ages.

400: 400-Day Weight EBV (kg) is calculated from the weight of progeny taken between 301 and 500 days of age, adjusted to 400 days and for age of dam. This EBV is the best single estimate of an animal's genetic merit for yearling weight.

600: 600-Day Weight EBV (kg) is calculated from the weight of progeny taken between 501 and 900 days of age, adjusted to 600 days and for age of dam. This EBV is the best single estimate of an animal's genetic merit for growth beyond yearling age.

MWT: Mature Cow Weight EBV (kg) is an estimate of the genetic difference in cow weight at 5 years of age. Moderate EBVs are generally more favourable.

Carcase

CWT: Carcase Weight EBV (kg) estimates the genetic difference in carcase weight at a standard age of 650 days.

EMA: Eye Muscle Area EBV (cm²) estimates genetic differences in eye muscle area at the 12/13th rib site of a 300kg dressed carcase. More positive EBVs indicate larger eye muscle area and therefore higher retail beef yields.

RIB: Rib Fat EBV (mm) estimates the genetic differences in fat depth at the 12/13th rib in a 300kg dressed carcase. More positive EBVs indicate more subcutaneous fat and earlier maturity.

RUMP: Rump Fat EBV (mm) estimates the genetic differences in fat depth at the P8 site of a 300kg dressed carcase. More positive EBVs indicate more subcutaneous fat and earlier maturity.

RBV%: Retail Beef Yield Percent EBV (%) represents total (boned out) meat yield as a percentage of a 300kg dressed carcase. A more positive EBV indicates higher percentage yield for the 300kg carcase weight.

Selection Index

Jap Ox: estimates the genetic differences between animals in net profitability per cow joined for an example commercial herd targeting pasture finished steers for Export markets. Steers are assumed to be pasture grown & finished, weighing 600 kg live weight or 325 kg carcase weight at 32 months from a self-replacing herd run in a tropical environment. Daughters are retained in the industry for breeding.

Brahman Breed Average EBVs for 2020 born calves																				
EBV	Gestation length (days)	Birth wt. (kg)	200 day Wt. (kg)	400 day Wt. (kg)	600 day Wt. (kg)	Mature Cow Wt. (kg)	Milk (kg)	Scrotal Size (cm)	Days to Calving (days)	Carcass Wt. (Kg)	Eye Muscle Area (sq.cm)	Rib Fat (mm)	Rump Fat (mm)	Retail Beef Yield (%)	IMF (%)	Percent Normal Sperm (%)	Flight Time (secs)	Shear Force (kgs)	Jap Ox Index (\$)	Live Export Index (\$)
		-0.34	2.5	19	27	37	42	-2	1	-2.2	22	2.8	-0.4	-0.5	0.6	-0.1	0	0.01	0.1	30
Brahman Percentile Bands for 2020 born calves																				
Percentile Band	Gestation length (days)	Birth wt. (kg)	200 day Wt. (kg)	400 day Wt. (kg)	600 day Wt. (kg)	Mature Cow Wt. (kg)	Milk (kg)	Scrotal Size (cm)	Days to Calving (days)	Carcass Wt. (Kg)	Eye Muscle Area (sq.cm)	Rib Fat (mm)	Rump Fat (mm)	Retail Beef Yield (%)	IMF (%)	Percent Normal Sperm (%)	Flight Time (secs)	Shear Force (kgs)	Jap Ox Index (\$)	Live Export Index (\$)
Top Value	-7.1	-4.8	45	68	100	127	6	5.9	-30.6	72	8.6	2.9	4.5	3.4	0.6	19.1	0.51	-1.29	92	86
Top 1%	-4.5	-2.7	35	50	70	87	3	4	-21.3	44	6.3	1.6	2.1	1.8	0.4	9.3	0.24	-0.58	74	70
Top 5%	-3.4	-1	31	43	59	74	2	3	-17	35	5.1	1.1	1.4	1.3	0.3	6.4	0.13	-0.37	62	59
Top 10%	-2.4	-0.3	28	39	54	67	1	2.6	-14.3	32	4.5	0.9	1	1.1	0.2	5.2	0.09	-0.28	55	52
Top 15%	-1.7	0.1	27	37	51	62	1	2.2	-12.1	30	4.1	0.7	0.7	1	0.2	4.3	0.07	-0.21	50	47
Top 20%	-1.3	0.5	25	35	48	59	0	2	-10	28	3.9	0.6	0.5	0.9	0.1	3.6	0.05	-0.16	45	43
Top 30%	-0.8	1.2	23	32	44	53	0	1.5	-5.2	26	3.4	0.3	0.1	0.8	0	2.5	0.03	-0.09	38	35
Top 40%	-0.4	2	21	29	41	48	-1	1.1	-1.7	24	3.1	-0.1	-0.2	0.7	-0.1	1.5	0.01	-0.03	32	28
Top 50%	-0.1	2.8	19	27	38	43	-2	0.8	0.4	22	2.8	-0.5	-0.5	0.6	-0.1	0.7	0	0.02	27	24
Top 60%	0.2	3.4	17	25	34	38	-2	0.5	1.8	20	2.5	-0.8	-0.8	0.5	-0.2	0.2	-0.01	0.07	23	20
Top 70%	0.4	4	15	22	31	32	-3	0.2	3.3	18	2.2	-1	-1.1	0.4	-0.3	-0.4	-0.03	0.13	19	16
Top 80%	0.6	4.5	13	19	26	25	-3	-0.1	4.8	15	1.8	-1.2	-1.4	0.3	-0.3	-1.1	-0.05	0.19	15	12
Top 90%	0.9	5	10	15	20	15	-4	-0.4	6.8	12	1.2	-1.5	-1.8	0.1	-0.4	-2.1	-0.07	0.27	10	7

Want to Watch, Listen & Purchase online? Follow these easy steps:



1. Visit
www.stocklive.com.au



2. Select 'Bid' icon and click
Rocky All Stars Elite Female Sale



3. Register your details including your
PIC number and nominated selling
agent (if applicable)



4. You're registered! When you're
approved to BID, you will be notified
via email



5. On sale day, log into your account
and select 'Enter Auction'



6. You're ready to
Start bidding!



7. Settle all purchases through your
nominated agent or direct with
vendor

When you can't get to the auction, StockLive takes you there.

1300 259 742



Michael Smith:
0428 541 711

STUD STOCK

AUCTION TERMS AND CONDITIONS OF SALE

IMPORTANT NOTICE: All bids shall be treated as offers made upon the following Terms and Conditions of Sale and all persons present are admitted to attend the sale on the basis that they have notice of these Terms and Conditions.

1. The highest bidder shall, subject to Condition 2, be the Purchaser provided that the Vendor reserves the right to bid either by himself or through his Agent or Auctioneer and should any dispute arise among the bidders for any lot, during or immediately after the sale of the lot, it shall be settled at the Auctioneers absolute discretion who may, should one of the disputants advance, put the lot or lots up again. The bidding from time to time shall be regulated by the Auctioneer and no bid shall be retracted.
2. The sale will be conducted on a "Sale" or "No Sale" basis whereby the lot for sale shall be knocked down to the highest bidder, but the sale will be subject to the acceptance of the highest bid by the Vendor who will immediately after the fall of the hammer declare "Sale" or "No Sale". Should the Vendor reject the bid of the highest bidder such bidder will have the right of first refusal of the lot at the Vendor's nominated price for one hour after the lot has been passed out of the ring on the Terms and Conditions herein set forth in so far as they shall apply.
3. The details of the Purchaser, the purchase price and the lot sold as recorded by the sale clerk for and on behalf of the Auctioneer shall be equally binding on both Purchaser and Vendor.
4. The Auctioneer expressly reserves the right, without giving any reasons therefore, to:—
 - (a) Refuse to acknowledge any bid;
 - (b) Withdraw any lot or lots before or during the sale;
 - (c) Exclude any person from the auction venue should it think fit.
5. Each lot in all cases shall be at the risk and expense of the Purchaser upon acceptance of his bid by the Vendor or upon acceptance of the highest bidder's offer by the Vendor whichever shall be the earlier.
6. Except as expressly provided in these Terms and Conditions of Sale no guarantee or warranty shall be given in respect of any lot sold under these Conditions as to pedigree, sex, age, breeding condition or otherwise howsoever, and no guarantee, warranty or condition whatsoever shall be implied from any affirmation made before or at the time of the sale, or from any circumstances of the sale, but in all cases where a guarantee is intended the same shall attach and be enforceable only if reduced to writing before delivery of the lot and signed by the Vendor or by the Auctioneer acting as agent for the Vendor, and the absence of such writing shall be conclusive evidence in case of dispute that no guarantee, warranty or condition whatsoever was given or implied.
7. In the event of any dispute in respect to the sale of any lot:
 - (i) The Purchaser shall nevertheless be obliged to pay to the Auctioneer the full purchase price and any other monies or interest payable by the Purchaser in accordance with these terms and conditions;
 - (ii) The Vendor and the Purchaser shall resolve the dispute between themselves;

- (iii) The Auctioneer shall have no liability or responsibility in regard to the dispute; and
 - (iv) No lot shall be returned to the Auctioneer and the Purchaser shall indemnify the Auctioneer for all costs, expenses and damages which the Auctioneer is put to or incurs by reason of the Purchaser so doing.
8. The name of the Vendor for whom the Auctioneer acts is acknowledged to have been furnished to Purchasers prior to the sale and further particulars will in all cases be furnished to a Purchaser if required. In the case of any disputes the remedy of the Purchaser shall be against the Vendor only and in no case or under any circumstances against the Auctioneer who is to be regarded for all intents and purposes as agent for a disclosed principal.
- 9.(a) PAYMENT — Unless prior credit arrangements have been made in writing with the Auctioneer the full purchase price for each lot shall be due and payable to the Auctioneer in cash upon acceptance of the highest bid or the highest bidder's offer by the Vendor and prior to delivery. Notwithstanding that delivery is given to or possession obtained by the purchaser or his representative prior to the payment of the purchase money in full the property in any lot which is sold shall not pass to the Purchaser until the full purchase price and all cheques, promissory notes, bills of exchange, acceptance orders or drafts given in connection with such payment have been paid and liquidated, and until property shall pass, the Purchaser shall hold such lot as bailee, provided that in all cases should such payment not have been made and liquidated within 14 days of the date of the sale the Auctioneer reserves the right to:—
- (i) Rescind the contract on behalf of the Vendor and repossess and resell any lot;
 - (ii) Recover from the Purchaser interest upon the purchase price at a rate per annum which aggregates the AMBA Bill Rate plus two per centum. For the purposes of this condition, the expression "the AMBA Bill Rate" is the rate published by the Australian Merchant Bankers Association in good faith as at the date of the sale as its bill rate for 180 day bills of exchange expressed as a percentage per annum. If at any time the AMBA Bill Rate becomes unavailable for any reason, the Auctioneer shall determine and advise the Purchaser of the interest rate to apply for the purposes of this condition.
- 9.(b) The Auctioneer is selling as the del credere agent of the Vendor and the full purchase price of any lot sold shall be payable by the Purchaser to the Auctioneer and be fully recoverable by the Auctioneer in its own name.
10. If the Purchaser shall neglect or fail to comply with any of the within conditions, any lot purchased by him may be immediately resold by public auction or private contract, with or without notice, at the risk of the former Purchaser, who will be held responsible for all loss and expenses arising out of such resale, and shall not participate in any profit accruing therefrom.
11. Any Vendor or Purchaser removing the sale number from any lot after it has been sold will fully indemnify all affected parties for any loss, costs or damage should the lot be wrongly delivered.
12. The Purchasers, if any more than one, shall be jointly and severally bound by these Terms and Conditions, and shall jointly and severally carry out and perform same.
13. Any person who advances a bid on a lot shall do so on the expressed condition and understanding that should that person's bid be the

highest bid and such bid is accepted by the Vendor, then that person will be held personally liable for the price so agreed upon, regardless of the fact that that person may be acting on behalf of another party, either disclosed or undisclosed to the Vendor or Auctioneer, provided however, that this Condition shall not in any way negate the Vendor's right to claim against any principal and in such case the bidder's liability shall be construed to be by way of guarantee.

14. The Auctioneer may, should it think fit, make arrangements on a Purchaser's behalf for the feeding, watering, trucking, shipping of and general attendance to any lot after sale but no responsibility will be accepted by the Auctioneer and all such service will be at the Purchaser's risk and expense.
15. No lot will be delivered until the sales invoice has been checked and signed by the Purchaser or his duly authorised representative.
- 16.(a) Each lot in all cases shall be sold with all faults, if any, and excepting those conditions and warranties implied by the Trade Practices Act or any applicable State legislation which cannot be contractually excluded and excepting conditions and warranties expressly contained in these Terms and Conditions of Sale, any express or implied condition, statement of warranty, statutory or otherwise, is hereby excluded. The Auctioneer is not liable in respect of any error, misdescription or omission in any particulars appearing or stated regarding the description of pedigrees of any lot offered for sale and no such error, misdescription or omission shall entitle the Purchaser to annul the sale or reject the lot or claim any compensation, damage or abatement in price.
 - (b) Each lot will be sold subject to passing all veterinary tests required by the law of the state or country to which the Purchaser intends to transport that particular lot, such tests to be undertaken at the Purchaser's expense and concluded immediately following the sale. In the event of a lot failing to pass these tests, the sale shall be null and void, any purchase moneys paid by the Purchaser shall be refunded and property in the lot shall revert to or remain with the Vendor.
17. Guarantees of Fertility:—
 - (1) BULLS - Save and except for calves at foot, all bulls are guaranteed breeders and to so prove by the later of:
 - (a) six months after the date of sale or
 - (b) the animal reaching the age of 24 months
 - (2) FEMALES - Save and except for female calves at foot, all females are guaranteed to be in calf or go into calf by the later of:
 - (a) 6 months of the date of sale
 - (b) the animal reaching the age of 30 months

A positive pregnancy test certified by a qualified veterinary surgeon shall be sufficient evidence that the animal is in calf.
 - (3) Claims under Clauses 17(1) and 17(2). A claim that an animal has failed to satisfy a guarantee of fertility under Clause 17(1) or 17(2) must be made to the Vendor within the relevant guarantee period but prior to the animal entering a quarantine area other than on the Vendor's property.
 - (a) All claims must be accompanied by a certificate from a registered veterinarian surgeon in accordance with the guidelines established by the Australian Association of Cattle Veterinarians which must clearly identify the basis of the claim.

- (b) Subject to Clause 17(9), infertility resulting from injury or disease occurring after the sale of the animal is not covered by this guarantee.
- (c) The Vendor retains the right to have the animal placed on a property nominated by him or returned to his own property for further assessment of fertility for a period not exceeding six months. If the animal proves fertile within the period such status must be confirmed by a certificate issued by a registered veterinary surgeon in accordance with the guideline established by the Australian Association of Cattle Veterinaries and costs incurred must be borne by the Purchaser. If the animal not proven fertile within the period, the costs incurred must be borne by the Vendor.
- (4) LIABILITY OF A VENDOR - Except for costs defined elsewhere in the conditions of sale, the liability of a Vendor in respect of claims relating to fertility shall not exceed the purchase price of the animal(s) or provide mutually agreed upon replacement animal(s).
- (5) In the event of a claim being substantiated:
 - (a) The purchase price shall be refunded within 14 days unless a mutually agreed upon replacement animal has been provided.
 - (b) The animal/s which are the subject of the claim and any stocks of stored semen shall automatically become the property of the vendor and be returned to him or disposed of according to his instructions at his expense.
- (6) Subject to Clause 17(9), this guarantee is of no effect if:
 - (a) The animal is returned to the Vendor.
 - (i) In poor physical condition or with any injury;
 - (ii) Tests carried out on behalf of the Vendor within fourteen days of such return proved positive to any diseases which may affect the animal's fertility or ability to breed naturally; or
 - (b) The Purchaser has collected and stored embryos from a female.
- (7) In the event of a dispute as to whether a lot is a breeder, such dispute shall be resolved by the Vendor and the Purchaser and the Auctioneer, while he will use his best endeavours to assist, shall have no liability or responsibility in that regard. If an animal is alleged or proved not to be a breeder, the Purchaser must nevertheless pay the Auctioneer the full purchase price and any other monies or interest payable by the Purchaser in accordance with these Terms and Conditions.
- (8) EVIDENCE OF FERTILITY — A Certificate issued by a registered veterinary surgeon at or before the time of sale than an animal is fertile (unless it is a certificate stating in respect of a female that she is in calf at the time of sale) does not, of itself, satisfy or discharge the Vendor's obligations under the guarantee of fertility given under this Clause 17. All animals, except calves at foot, must prove their fertility within the relevant guarantee period.
- (9) RELIEF FROM GUARANTEE — If the Vendor seeks to be relieved from the obligations which would otherwise be imposed upon him by this clause by virtue of Clauses 17(3)(b) or 17(6)(a), the onus of proof is upon the Vendor to establish that:
 - (a) The animal suffered the injury or disease or is in poor physical condition due to circumstances and events occurring after the sale, and
 - (b) The injury, disease or physical condition is the sole cause of the animal's infertility or failure to prove fertility within the guarantee period.

STRONG, DURABLE AND RELIABLE

Z2 NO TEAR TAGGER

- Unique double action snap back arm and flick out pin
- Ergonomic handles allows you to tag the animal's ear either from the front or back
- Doesn't damage chip on application
- No inserts or extra tools required.



**THE Z2 TAGGER IS DESIGNED TO APPLY ZTAGS
NLIS TAGS AND TWO PIECE TAGS**

NLIS BUTTON TAGS



Available as a Breeder (white)
and Post Breeder (orange)

TWO PIECE TAGS



COLOUR OPTIONS

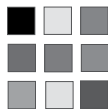

Visit your local Retailer today or visit ztags.com

GREY BRAHMANS

AW & VA GABEL PO Box 76, Wowan

LOT 1. AVEE 1156 (PS)

Identifier: **GAB1156F** Calved: **26/02/21**

Colour: **GREY** Status: **Polled/Scurred** P.H. No. **1156** Age: **24 Mths**



LANCEFIELD S RASCAL 4302/1 (PS)

S. LANCEFIELD S QUILPIE 4860/1 (PS) LAS4860/1M

LANCEFIELD S ABERGAIL 4611/1 (PS)

LANCEFIELD S CALABRE 2858 (PS)

D. AVEE 775 (PS) GAB775F

AVEE 473 (PS)

JANUARY 2023 BRAHMAN BREEDPLAN

	BW	200G	400G	600G	MCW	MILK	SS	DTC	EMA	RBF	RUMP	IMF
EBV	+2.8	+19	+23	+29	+34	-2	+0.7	+1.3	+0.8	+0.0	+0.1	+0.0
ACC	41%	45%	45%	45%	43%	35%	32%	27%	30%	30%	38%	25%

Notes: Parentage results available at sale. Unjoined. Vaccs: 3 Day Sickness, 7 in 1, Botulism.

..... \$

LOT 2. AVEE 1175 (PS)

Identifier: **GAB1175F** Calved: **06/06/21**

Colour: **GREY** Status: **Polled/Scurred** P.H. No. **1175** Age: **21 Mths**



LANCEFIELD A COOPER 3208 (ET) (PS)

S. AVEE 675 (H) GAB675M

NCC EMPRESS 1972 (IVF) (H)

LANCEFIELD S CALABRE 2858 (PS)

D. AVEE 533 (PS) GAB533F

CAMBEC PRECIOUS (H)

JANUARY 2023 BRAHMAN BREEDPLAN

	BW	200G	400G	600G	MCW	MILK	SS	DTC	EMA	RBF	RUMP	IMF
EBV	+4.0	+25	+32	+44	+51	-2	+0.3	+6.9	+1.6	-0.9	-1.5	-
ACC	37%	40%	41%	42%	40%	31%	31%	27%	28%	29%	36%	-

Notes: Parentage results available at sale. Unjoined. Vaccs: 3 Day Sickness, 7 in 1, Botulism.

..... \$

LOT 3. AVEE 1167 (H)

Identifier: **GAB1167F** Calved: **18/04/21**



Colour: **GREY** Status: **Horned** P.H. No. **1167** Age: **23 Mths**

LANCEFIELD S RASCAL 4302/1 (PS)

S. LANCEFIELD S QUILPIE 4860/1 (PS) LAS4860/1M

LANCEFIELD S ABERGAIL 4611/1 (PS)

EUREKA CREEK NEVADA (ET) (H)

D. AVEE 633 (H) GAB633F

EUREKA CREEK SENECA (ET) (H)

JANUARY 2023 BRAHMAN BREEDPLAN

	BW	200G	400G	600G	MCW	MILK	SS	DTC	EMA	RBF	RUMP	IMF
EBV	+3.8	+22	+28	+36	+46	-2	+0.3	+1.4	+2.1	-0.8	-0.4	-0.3
ACC	40%	43%	43%	44%	42%	34%	32%	27%	29%	30%	37%	25%

Notes: Parentage results available at sale. Unjoined. Vaccs: 3 Day Sickness, 7 in 1, Botulism.

..... \$

LOT 4. AVEE 1181 (PS)

Identifier: **GAB1181F** Calved: **17/07/21**



Colour: **GREY** Status: **Polled/Scurred** P.H. No. **1181** Age: **20 Mths**

LANCEFIELD A COLOSSIMO 1206 (AI) (PS)

S. LANCEFIELD A COOPER 3208 (ET) (PS) LAA3208M

LANCEFIELD DESIREE 1455 (PS)

AVEE 553 (AI) (H)

D. AVEE 752 (H) GAB752F

AVEE 571 (AI) (H)

JANUARY 2023 BRAHMAN BREEDPLAN

	BW	200G	400G	600G	MCW	MILK	SS	DTC	EMA	RBF	RUMP	IMF
EBV	+3.8	+20	+26	+36	+39	-2	-0.2	+5.2	+1.9	-1.0	-1.3	-0.2
ACC	40%	44%	45%	47%	43%	35%	33%	30%	29%	30%	37%	25%

Notes: Parentage results available at sale. Unjoined. Vaccs: 3 Day Sickness, 7 in 1, Botulism.

..... \$

RG, SC & JC HAYDEN
64930 Bruce Highway, Yambaa

LOT 5. GLEN OAK MISS LEXIE (PS)

Identifier: **J1H242F** Calved: **24/03/20**
Colour: **GREY** Status: **Polled/Scurred** P.H. No. **242** Age: **35 Mths** **HX5**

NCC BOHEMIAN (IVF) (H)

S. GLEN OAK JOCK 170 (IVF) (H) J1H170M
GLENGARRY MISS HANNIBAL 2068 (PS)

GLENGARRY DRUMMOND (PS)

D. GLENGARRY MISS LEXY 1801 (PS) Y7X1801F
GLENGARRY MISS LEXY 1250 (ET) (H)

Notes: Joined. Pregnancy results available at sale. Vaccs: Tick Fever, 3 Day Sickness, 7 in 1.

..... \$

LOT 6. GLEN OAK MYRA 213 (AI) (PS)

Identifier: **J1H213F** Calved: **02/09/19**
Colour: **GREY** Status: **Polled/Scurred** P.H. No. **213** Age: **42 Mths** **HX5**

JDH SIR AVERY MANSO (IMP US) (H)

S. MR V8 473/6 (IMP US) (H) V8R473/6M
MISS V8 827/4

JDH SUMMIT MANSO 941/1 (IMP US) (PS)

D. GLEN OAK MYRA 149 (AI) (PP) J1H149F
FIGTREE MYRA 462 (PP)

Notes: Joined. Pregnancy results available at sale. Has been on the show circuit. Vaccs: Tick Fever, 3 Day Sickness, 7 in 1,.

..... \$

LOT 7. GLEN OAK MISS HANNA 259 (AI) (PS)

Identifier: **J1H259F** Calved: **04/03/21**
Colour: **GREY** Status: **Polled/Scurred** P.H. No. **259** Age: **24 Mths** **HX5**

LMC LF AMBASSADOR 700/7 (IMP US) (PS)

S. BARDIA AMBASSADOR (ET) (PS) DJC170M
PBF ELIZA MANSO 87/9 (IVF) (H)

FIGTREE MARVIN (PS)

D. GLEN OAK MISS HANNIBAL 107 (PS) J1H107F
GLEN OAK MISS HANNA 052 (AI) (PS)

Notes: Joined. Pregnancy results available at sale. Vaccs: Tick Fever, 3 Day Sickness, 7 in 1.

..... \$

LOT 8. GLEN OAK BELLADONNA 248 (ET) (PS)

Identifier: **J1H248F** Calved: **03/01/21**
Colour: **GREY** Status: **Polled/Scurred** P.H. No. **248** Age: **26 Mths** **HX5**

JDH MR KABRAM MANSO

S. MORENO MR POLLED KYROS (IMP US) (PS) MRI571M
ZE MADDOX LEXOR 78

BRAHROCK BLATANT 3956 (ET) (PP)

D. FIGTREE BELLADONNA (PP) FGT479F
FIGTREE ALEXSUS (PS)

Notes: Joined. Pregnancy results available at sale. Vaccs: Tick Fever, 3 Day Sickness, 7 in 1.

..... \$

LOT 9. GLEN OAK NARDIA 079 (H)

Identifier: **J1H079F** Calved: **23/05/13**
Colour: **GREY** Status: **Horned** P.H. No. **079** Age: **117 Mths** **HX5**

YENDA CALVIN (H)

S. GLENGARRY MR TABASCO 1529 (H) Y7X1529M
GLENGARRY KASHMIR 773 (H)

FBC MR SAMBO MANSO 180 (ET) (PS)

D. NEWBURRA NARDIA 491 (PS) NBS491F
NEWBURRA NARDIA 8TH (PS)

Notes: Joined. Pregnancy results available at sale. Vaccs: Tick Fever, 3 Day Sickness, 7 in 1.

..... \$

LOT 10. GLEN OAK MISS HANNA 245 (AI) (PS)

Identifier: **J1H245F** Calved: **31/12/20**
Colour: **GREY** Status: **Polled/Scurred** P.H. No. **245** Age: **26 Mths** **HX5**

LMC LF AMBASSADOR 700/7 (IMP US) (PS)

S. BARDIA AMBASSADOR (ET) (PS) DJC170M
PBF ELIZA MANSO 87/9 (IVF) (H)

GLENGARRY DRUMMOND (PS)

D. GLEN OAK MISS HANNIBAL 117 (AI) (PS) J1H117F
GLEN OAK MISS HANNA (AI) (PS)

Notes: Joined. Pregnancy results available at sale. Vaccs: Tick Fever, 3 Day Sickness, 7 in 1.

..... \$

LOT 11. GLEN OAK BELLADONNA 244 (ET) (PS)

Identifier: **J1H244F** Calved: **31/12/20**
Colour: **GREY** Status: **Polled/Scurred** P.H. No. **244** Age: **26 Mths** **HX5**

JDH MR KABRAM MANSO

S. MORENO MR POLLED KYROS (IMP US) (PS) MRI571M
ZE MADDOX LEXOR 78

BRAHROCK BLATANT 3956 (ET) (PP)

D. FIGTREE BELLADONNA (PP) FGT479F
FIGTREE ALEXSUS (PS)

Notes: Joined. Pregnancy results available at sale. Vaccs: Tick Fever, 3 Day Sickness, 7 in 1.

..... \$

LOT 12. GLEN OAK BRONWYN 246 (AI) (PS)

Identifier: **J1H246F** Calved: **01/01/21**
Colour: **GREY** Status: **Polled/Scurred** P.H. No. **246** Age: **26 Mths** **HX5**

LMC LF AMBASSADOR 700/7 (IMP US) (PS)

S. BARDIA AMBASSADOR (ET) (PS) DJC170M
PBF ELIZA MANSO 87/9 (IVF) (H)

MR V8 287/5 SUPERSTROKE (IMP US) (ET) (H)

D. GLEN OAK BRONWYN 142 (AI) (PS) J1H142F
FIGTREE BRONWYN (PS)

Notes: Joined. Pregnancy results available at sale. Vaccs: Tick Fever, 3 Day Sickness, 7 in 1.

..... \$

LOT 13. GLEN OAK MISS HANNA 243 (H)

Identifier: **J1H243F** Calved: **25/12/20**
Colour: **GREY** Status: **Horned** P.H. No. **243** Age: **26 Mths** **HX5**

MR V8 279/7 (IMP US) (PS)

S. BUTTLER POLLED TEXHOMA 30/5 (IMP US) (PS)
JDH LADY ANITA MANSO

ELROSE TRADEMARK (PS)

D. GLEN OAK MISS HANNA 103 (IVF) (H) J1H103F
GLENGARRY MISS HANNIBAL 1289 (PS)

Notes: Joined. Pregnancy results available at sale. Vaccs: Tick Fever, 3 Day Sickness, 7 in 1.

..... \$

GLENGARRY CATTLE CO

PO Box 836, Rockhampton

LOT 14. GLENGARRY MISS AMADEUS 3295 (PS)

Identifier: **Y7X3295F** Calved: **04/08/21**
 Colour: **GREY** Status: **Polled/Scurred** P.H. No. **3295** Age: **19 Mths** **Y7X**

OAK POLLED CAMPESE 238/6 (AI) (PS)

S. GLENGARRY KURTLEY 3000 (PS) Y7X3000M

GLENGARRY PIXIE 2424 (H)

GLENGARRY G SUPER LOCKE MANSO 140 (IVF) (H)

D. GLENGARRY MISS AMADEUS 2341 (H) Y7X2341F

GLENGARRY MISS AMADEUS 1670 (H)

Notes: Unjoined. A blue rimmed clean polled matron with real eye appeal. Bone, thickness, and loose skin. She is the 1st progeny of home bred polled sire in Glengarry Kurtley and what a quality heifer to show what he has done. Her dam has produced several top end sons selling sires to Autobreed & Cargoan. We believe a donor in the making. Vaccs: Tick Fever, 3 Day Sickness, 5 in 1, Botulism.

\$

SCOTT ANGEL & CROYDON STURDY GLENGARRY & PAKULA STUDS, KUNWARARA

LOT 15. GLENGARRY S LADY LYLE 3293 (H)

Identifier: **ALA3293F** Calved: **22/05/21**
 Colour: **GREY** Status: **Horned** P.H. No. **3293** Age: **21 Mths** **Y7X₅**

JDH MR ENCINO MANSO 612/6 (IMP US) (H)

S. AHERN ATLAS 759/9 (IVF) (H) AHE759/9M

NCC WISE POWER 2941 (IVF) (H)

LANCEFIELD S WARWICK 4686/1 (H)

D. PIONEER PARK LADY LYLE 232/9 (H) AAB232/9F

PIONEER PARK LADY CARLYLE MANSO (IVF) (H)

JANUARY 2023 BRAHMAN BREEDPLAN

	BW	200G	400G	600G	MCW	MILK	SS	DTC	EMA	RBF	RUMP	IMF
EBV	+6.4	+34	+43	+60	+75	-2	-0.5	+11.2	+3.5	-2.0	-2.5	-0.6
ACC	41%	44%	44%	46%	43%	33%	34%	31%	32%	33%	40%	27%

Notes: Unjoined. This female who is owned in partnership with Pakula Brahmans. A white grey matron which has been a standout since birth, she has length of body, bone, oozes breed character & wrinkles wherever you look. The Lady Lyle female is the first progeny to sell of Ahern Atlas a JDH Encino Son & from a grand daughter of the top performing cow in the Brahrock herd, in Brahrock Wise Power. Anybody who has been lucky enough to see Atlas, they go 'Wow'. We will sell a semen package in him later in the catalogue. Vaccs: Tick Fever, 3 Day Sickness, 5 in 1, Botulism.

\$

GLENGARRY CATTLE CO

PO Box 836, Rockhampton

LOT 16. GLENGARRY HARMONIA 3316 (H)

Identifier: **Y7X3316F** Calved: **16/08/21**

Colour: **GREY** Status: **Horned** P.H. No. **3316** Age: **19 Mths**

Y7X

JDH MASSAI MANSO 608/6 (IMP US) (H)

S. BRAHROCK THORNTON 5989 (IVF) (H) BRK5989M

FBC D MISS CHARMER MANSO (ET) (H)

LANCEFIELD S WATSONS 4520/1 (H)

D. GLENGARRY HARMONIA 2930 (H) Y7X2930F

GLENGARRY HARMONIA 2554 (H)

Notes: Unjoined. She is a white matron that has growth and presence which makes her an awesome prospect for any stud operation. She is the first progeny to be offered by the JDH Massai X FBC Mandrake son in Brahrock Thornton who is a full IVF sibling to the top selling bull purchased for \$75k by Yoman Brahmans from NCC a couple of years back. Her dam is a foundation line, coming out of the Avondale Harmonia line which is renown in the early days. This is a pick of mine, a real cracker! Vaccs: Tick Fever, 3 Day Sickness, 5 in 1, Botulism.

..... \$

LOT 17. GLENGARRY VICTORIA 3304 (PS)

Identifier: **Y7X3304F** Calved: **01/12/21**

Colour: **GREY** Status: **Polled/Scurred** P.H. No. **3304** Age: **15 Mths**

Y7X

OAK POLLED CAMPESE 238/6 (AI) (PS)

S. GLENGARRY S POLLED PLAYMAKER 56 (PS) ALA56SM

NEWBURRA AMY 856 (H)

MARU JAVAS MANSO (ET) (H)

D. GLENGARRY VICTORIA MANSO 2417 (H) Y7X2417F

BE OS VICTORIA MANSO (AI) (H)

Notes: Unjoined. A clean polled heifer which is extremely well put together. She has thickness and is very correct in her feet, legs & underline. Again the 1st progeny of Glengarry S Polled Playmaker a huge homebred polled sire. Her dam is a maternal sister to the great sire in Glengarry Super Locke who has sold a lot of top selling progeny for us. Vaccs: Tick Fever, 3 Day Sickness, 5 in 1, Botulism.

..... \$

LOT 18. GLENGARRY KAYLA 3354 (PS)

Identifier: **Y7X3354F** Calved: **04/01/22**

Y7X

Colour: **GREY** Status: **Polled/Scurred** P.H. No. **3354** Age: **14 Mths**

NCC JUSTIFIED (H)

S. ELROSE JUST RIGHT 18856 (IVF) (PS) ELR18856M

ELROSE 14944 (PS)

OAK POLLED CAMPESE 238/6 (AI) (PS)

D. GLENGARRY MISS KAYLA 3090 (H) Y7X3090F

GLENGARRY MISS KAYLA 1406 (ET) (H)

Notes: Unjoined. A white grey clean polled matron with a light red top notch which carries good muscling and bone with correctness and keeping that femininity we all look for in our breeding stars. The 1st progeny of our new sires keeps coming in this year's draft. The Kayla heifer is sired by the Elrose Just Right, a polled sire who was purchased for \$65k a few years back. He has grown into an extremely large framed sire with the best yet to come from him. The Kayla cow line needs no introduction to the Brahman world. Vaccs: Tick Fever, 3 Day Sickness, 5 in 1, Botulism.

..... \$

LOT 19. GLENGARRY MISS REGARD 3356 (PS)

Identifier: **Y7X3356F** Calved: **26/12/21**

Y7X

Colour: **GREY** Status: **Polled/Scurred** P.H. No. **3356** Age: **14 Mths**

NCC JUSTIFIED (H)

S. ELROSE JUST RIGHT 18856 (IVF) (PS) ELR18856M

ELROSE 14944 (PS)

NEWBURRA GRAFTON 882 (H)

D. GLENGARRY MISS REGARD 3056 (H) Y7X3056F

TARTRUS MISS REGARD 6230 (H)

Notes: Unjoined. This matron is a blue clean polled female with bone, thickness and is true to type of the Elrose Just Right Progeny. Her Dam is a 1st calf heifer which is sired by the Old Newburra Grafton which has done an extremely good job in our herd. The Miss Regards female is a granddaughter of a cow which was our only purchase at the Tartrus Dispersal Sale. We sold a maternal sister to Geoff & Karen Streeters boys at Rocky All Stars last year. Vaccs: Tick Fever, 3 Day Sickness, 5 in 1, Botulism.

..... \$

LOT 20. GLENGARRY S AMY 3363 (PS)

Identifier: **ALA3363F** Calved: **02/01/22**

Y7X
5

Colour: **GREY** Status: **Polled/Scurred** P.H. No. **3363** Age: **14 Mths**

NCC JUSTIFIED (H)

S. ELROSE JUST RIGHT 18856 (IVF) (PS) ELR18856M

ELROSE 14944 (PS)

OAK POLLED CAMPESE 238/6 (AI) (PS)

D. GLENGARRY S S AMY 2984 (H) ALA2984SF

GLENGARRY S AMY 2552 (H)

Notes: Unjoined. The Amy female is another clean polled daughter of the \$65k polled sire in Elrose Just Right. She is a well put together feminine young heifer who is strong through her spine & running down into her rear end. The Amy female comes from the same cow line as one of our homebred sires in Glengarry S Polled Playmaker which we will have a cracking line of young polled sires to be offered at RBWS in 2023. Vaccs: Tick Fever, 3 Day Sickness, 5 in 1, Botulism.

..... \$

LOT 21. GLENGARRY S MILKMAID 3382 (H)

Identifier: **ALA3382F** Calved: **29/01/22**

Y7X
5

Colour: **GREY** Status: **Horned** P.H. No. **3382** Age: **13 Mths**

JDH MR ENCINO MANSO 612/6 (IMP US) (H)

S. AHERN ATLAS 759/9 (IVF) (H) AHE759/9M

NCC WISE POWER 2941 (IVF) (H)

GLENGARRY GILLETTE 2469 (PS)

D. TOKEN MISS G MILKMAID 749/8 (H) T2K749/8F

TOKEN MISS 263/0 (H)

Notes: Unjoined. This white/grey heifer is the youngest in our draft of greys for 2023. The Milkmaid matron oozes breed character, femininity and is very correct. A female with a big future. Being a daughter of the impressive sire in Ahern Atlas which we were lucky enough to buy privately a couple of years back. The dam of this female is sired by polled sire Glengarry Gillette purchased many years back by the Token Brahman team and has done an extremely awesome job for them. Vaccs: Tick Fever, 3 Day Sickness, 5 in 1, Botulism.

..... \$

PETER & SUE HAMMER

PO Box 9, Charters Towers

LOT 22. ANNAVALE NOAH 1232 (H)

Identifier: **PSH1232F** Calved: **25/08/20**

Colour: **GREY** Status: **Horned** P.H. No. **1232** Age: **30 Mths**

AV

PBF NOAH MANSO 610/11 (IVF) (H)

S. PBF ZAZU MANSO 564/18 (H) FGB564/18M

PBF JOLL MANSO 301/14 (H)

PBF WATCHMAN MANSO 275/9 (IVF) (H)

D. SEVEN MILE DEMI (H) D7K297F

KAMIR MISS RHIANNA (H)

Notes: Joined. A stunning female who exhibits near perfect conformation & will be 7 months in calf to Gracemere Iron Jack (PS). She ticks all the boxes, is very quiet & is offered for sale on a 3/4 share basis, full possession with no further call on the female. Tested negative for Pestivirus. Vaccs: 7 in 1, Botulism.

..... \$

LOT 23. ANNAVALE KODY MAN 1248 (AI) (H)

Identifier: **PSH1248F** Calved: **17/09/20**

Colour: **GREY** Status: **Horned** P.H. No. **1248** Age: **30 Mths**

AV

LANCEFIELD SIGNATURE 9153 (ET) (H)

S. ELROSE KODY MAN (ET) (H) ELR3915M

ELROSE CORINA 2647 (H)

ANNAVALE J CHURCHILL 525 (AI) (H)

D. ANNAVALE Q 908 (H) PSH908F

ANNAVALE JOHANNA (PS)

Notes: Joined. A very stylish matron with exceptional depth, straight topline & very clean underline. This lovely daughter of Kody Man is offered to you 8 months in calf to Gracemere Iron Jack (PS). Tested negative for Pestivirus. Vaccs: 7 in 1, Botulism.

..... \$

LOT 24. ANNAVALE GANGSTER 1265 (H)

Identifier: **PSH1265F** Calved: **17/10/20**
Colour: **GREY** Status: **Horned** P.H. No. **1265** Age: **29 Mths**



GLENGARRY SUB ZERO 1590 (H)

S. GLENGARRY I'M A GANGSTER 2291 (H) Y7X2291M

GLENGARRY LAUREEN 1203 (H)

LAGUNA SIR JORDAN-JEWEL(ET) (ET) (H)

D. ANNAVALE N 799 (H) PSH799F

ANNAVALE IRENE368 (H)

Notes: Joined. She is a gentle well put together daughter of Gangster, a sire who needs no introduction as his daughters averaged \$14,500 last year. With her pedigree she will produce well in any herd. She is offered in calf 5 1/2 months to Gracemere Iron Jack (PS). Tested negative for Pestivirus. Vaccs: 7 in 1, Botulism.

..... \$

LOT 25. ANNAVALE RAFTER 1339 (PS)

Identifier: **PSH1339F** Calved: **20/08/21**
Colour: **GREY** Status: **Polled/Scurred** P.H. No. **1339** Age: **18 Mths**



ELROSE FAIR PLAY 9074 (ET) (PS)

S. CAMBIL RAFTER 4892 (PS) BIL4892M

CAMBIL ASHALEA 3839 (H)

ANNAVALE GALVIN (PS)

D. ANNAVALE N 774 (PS) PSH774F

ANNAVALE JARNILA (PS)

Notes: Unjoined. Poll stud breeders take note of this show stopping Rafter female. She is quiet, she is correct & stands well demanding attention. A feminine polled head completes the package. Our Rafter heifer topped the greys at \$40,000 at last year's sale, so please inspect her. Tested negative for Pestivirus. Vaccs: 7 in 1, Botulism.

..... \$

LOT 26. ANNAVALE LANCASTER 1325 (H)

Identifier: **PSH1325F** Calved: **27/05/21**
Colour: **GREY** Status: **Horned** P.H. No. **1325** Age: **21 Mths**



JDH CLANTON DE MANSO 313/8 (IMP US) (H)

S. CAMBIL LANCASTER 5457 (IVF) (H) BIL5457M

CAMBIL SHERRY 3688 (ET) (H)

GLENGARRY BENDIGO (H)

D. ANNAVALE M 719 (H) PSH719F

ANNAVALE GERANIUM 239 (H)

Notes: Unjoined. A smooth white / grey daughter of the well pedigreed Lancaster who carries the bloodlines of JDH Clanton, JDH Maddison & JDH Karu. This female is the first offering by Lancaster. At 22 months she already has great depth of body & full hindquarters and has a placid nature. Tested negative for Pestivirus. Vaccs: 7 in 1, Botulism.

..... \$

LOT 27. ANNAVALE GANGSTER 1334 (H)

Identifier: **PSH1334F** Calved: **02/08/21**
Colour: **GREY** Status: **Horned** P.H. No. **1334** Age: **19 Mths**

AV

GLENGARRY SUB ZERO 1590 (H)

S. GLENGARRY I'M A GANGSTER 2291 (H) Y7X2291M

GLENGARRY LAUREEN 1203 (H)

ANNAVALE GALVIN (PS)

D. ANNAVALE M 711 (PS) PSH711F

ANNAVALE IRENE368 (H)

Notes: Unjoined. Another smooth stylish Gangster daughter with his placid nature. A well set up hump flows into a good straight topline & smoothness over the flank. Her good head & very neat underline are a plus. Tested negative for Pestivirus. Vaccs: 7 in 1, Botulism.

..... \$

LOT 28. ANNAVALE ACE 'O' SPADE 1344 (H)

Identifier: **PSH1344F** Calved: **18/09/21**
Colour: **GREY** Status: **Horned** P.H. No. **1344** Age: **18 Mths**

AV

CONDOR HONEYBEAR MANSO 404 (PS)

S. GLENGARRY ACE 'O' SPADES (H) Y7X2639M

GLENGARRY LAUREEN 2026 (H)

GLENGARRY BENDIGO (H)

D. ANNAVALE L 645 (H) PSH645F

ANNAVALE DEANNA (H)

Notes: Unjoined. If you need to improve the bone & length in your herd, 1344 will do that for you. This docile Ace daughter has more to offer than just her pedigree. At 18 months she still has a lot of growing to do. Tested negative for Pestivirus. Vaccs: 7 in 1, Botulism.

..... \$

LOT 29. ANNAVALE REMBRANDT 1356 (AI) (H)

Identifier: **PSH1356F** Calved: **02/10/21**
Colour: **GREY** Status: **Horned** P.H. No. **1356** Age: **17 Mths**

AV

JDH KARU MANSO 800 (IMP US) +

S. TARTRUS REMBRANDT MANSO 4382 (ET) (H) TTS014382M

TARTRUS MISS REM 3666 (H)

LANES CREEK DOMAIN 1582 (PS)

D. ANNAVALE DOMAIN 1071 (H) PSH1071F

HH PARK BRITTANY 844 (H)

Notes: Unjoined. Tartrus Rembrandt, a sire that needs no introduction, having been used in 18 studs with over 200 progeny. This heifer is well grown for her 17 months & shows sought after Brahman traits enhanced by a strong female line. Tested negative for Pestivirus. Vaccs: 7 in 1, Botulism.

..... \$

LOT 30. ANNAVALE TRADEMARK 1368 (AI) (PS)

Identifier: **PSH1368F** Calved: **06/10/21**



Colour: **GREY** Status: **Polled/Scurred** P.H. No. **1368** Age: **17 Mths**

LANCEFIELD SIGNATURE 9153 (ET) (H)

S. ELROSE TRADEMARK (PS) ELR3981M

ELROSE GHOST GUM 6TH (ET) (H)

MR V8 189/4 (IMP US) (H) +

D. ANNAVALE V8 1031 (AI) (PS) PSH1031F

ANNAVALE L 697 (PS)

Notes: Unjoined. This sweet young Trademark heifer with a clean polled head carries well known bloodlines. Signature, Mr International & V8 189/4. She is very feminine & has a super clean underline. Tested negative for Pestivirus. Vaccs: 7 in 1, Botulism.

..... \$

LOT 31. ANNAVALE WHOS YOUR DADDY 1375 (H)

Identifier: **PSH1375F** Calved: **09/10/21**



Colour: **GREY** Status: **Horned** P.H. No. **1375** Age: **17 Mths**

PBF REGIMENT MANSO 922/12 (IVF) (H)

S. ANNAVALE WHO'S YOUR DADDY 1022 (H) PSH1022M

CAMBIL CLEOPATRA 5028 (H)

PBF MONASH MANSO 245/13 (H)

D. ANNAVALE MONASH 983 (H) PSH983F

ANNAVALE L 659 (PS)

Notes: Unjoined. A very stylish well matured female with a body that reflects a good pedigree. Sire lines contain PBF Regiment X JDH Weston. Her dam is by PBF Monash X PBF McManus X JDH Hooks. She is the youngest of our draft but maybe one of the best. Tested negative for Pestivirus. Vaccs: 7 in 1, Botulism.

..... \$

PAUL & CATHERINE MACKENZIE

"Arizona", Dingo

LOT 32. ARIZONA MISS QUEEN OF HEARTS (IVF) (PS)

Identifier: **ARI264F** Calved: **06/09/21**

Colour: **GREY** Status: **Polled/Scurred** P.H. No. **264** Age: **18 Mths**

CM.

MR V8 279/7 (IMP US) (PS)

S. MR 4F ACCELERATOR 7/6 (IMP US) (PP) 4FC7/6M

MISS DOUBLE A 597/9 (PS)

THREE D TRIPLE 2 (PS)

D. THREE D 279 (PS) T1G279F

THREE D 146 (PS)

JANUARY 2023 BRAHMAN BREEDPLAN

	BW	200G	400G	600G	MCW	MILK	SS	DTC	EMA	RBF	RUMP	IMF
EBV	+3.2	+19	+19	+32	+36	+0	+0.5	+1.1	+1.6	-1.1	-1.2	-0.2
ACC	47%	51%	51%	53%	50%	34%	38%	31%	33%	34%	44%	27%

Notes: Unjoined. Queen of Hearts is a blue tipped female that is soft & supple with the composition & thickness that you would look for in a first class dam. By the great Mr 4F Accelerator whose progeny we've all seen do great things. Vaccs: 3 Day Sickness, 7 in 1.

..... \$

LOT 33. ARIZONA MISS ROMANCE (PS)

Identifier: **ARI246F** Calved: **24/12/21**

Colour: **GREY** Status: **Polled/Scurred** P.H. No. **246** Age: **14 Mths**

CM.

THREE D PLATINUM (PS)

S. THREE D SHERIFF (PS) T1G422M

THREE D LUCY (AI) (PS)

GLENGARRY D MAX (PS)

D. ARIZONA MISS KENDALL (H) ARI86F

NCC EMPRESS 2192 (IVF) (H)

JANUARY 2023 BRAHMAN BREEDPLAN

	BW	200G	400G	600G	MCW	MILK	SS	DTC	EMA	RBF	RUMP	IMF
EBV	+3.9	+20	+21	+28	+47	-4	+0.4	+4.0	+3.0	-1.1	-1.0	-0.2
ACC	49%	53%	54%	55%	52%	37%	41%	33%	34%	36%	46%	29%

Notes: Unjoined. A very refined female with eye catching femininity. On her dam's side, she goes back to Glengarry Dmax, the founding sire of our Arizona Brahman Stud. Vaccs: 3 Day Sickness, 7 in 1.

..... \$

LOT 34. ARIZONA MISS ROSALYN (PS)

Identifier: **ARI243F** Calved: **26/11/21**

Colour: **GREY** Status: **Polled/Scurred** P.H. No. **243** Age: **15 Mths**

CM.

CLUKAN ESTO POWER 223/1 (ET) (PS)

S. ELROSE EPIC (PS) ELR11986M

ELROSE CHELSEA 5464 (ET) (H)

TARTRUS LYNN 6679 (PS)

D. ELROSE MARISSA 14106 (PS) ELR14106F

ELROSE MARISSA 8774 (H)

JANUARY 2023 BRAHMAN BREEDPLAN

	BW	200G	400G	600G	MCW	MILK	SS	DTC	EMA	RBF	RUMP	IMF
EBV	+5.2	+29	+38	+60	+74	-2	+0.4	+5.7	+4.5	-2.2	-1.8	-0.5
ACC	62%	66%	67%	69%	64%	48%	57%	46%	46%	53%	61%	46%

Notes: Unjoined. A very feminine heifer with plenty of growth & length. Rosalyn is tidy underneath & will perform well in any herd. Vaccs: 3 Day Sickness, 7 in 1.

..... \$

LOT 35. ARIZONA MISS REGINA (PS)

Identifier: **ARI245F** Calved: **17/12/21**

Colour: **GREY** Status: **Polled/Scurred** P.H. No. **245** Age: **15 Mths**

CM.

PBF LOXTON MANSO 125/7 (ET) (H)

S. ELROSE LACHLAN MANSO 10804 (H) ELR10804M

ELROSE 5670 (H)

CLUKAN ESTO POWER 223/1 (ET) (PS)

D. ELROSE 11588 (PS) ELR11588F

ELROSE 6178 (PS)

JANUARY 2023 BRAHMAN BREEDPLAN

	BW	200G	400G	600G	MCW	MILK	SS	DTC	EMA	RBF	RUMP	IMF
EBV	+5.5	+28	+37	+57	+68	+0	+2.0	-6.7	+4.0	-1.5	-1.5	-0.3
ACC	59%	66%	67%	69%	64%	52%	61%	41%	47%	46%	57%	40%

Notes: Unjoined. A very easy doing female with a kind eye & ample softness. Regina oozes style & femininity. Don't miss this one. Vaccs: 3 Day Sickness, 7 in 1.

..... \$

CUTTING EDGE PERFORMANCE, EVOLVED



Cattle produce more today than 14 years ago. That's why new Multimin[®] Evolution delivers 29%* more trace minerals to meet the demands of modern cattle. Get your herd **performance ready** with an optimised formula to top up antioxidant levels, before high-demand periods, which enhances health and fertility.¹⁻³



GET YOUR CATTLE PERFORMANCE READY WITH MULTIMIN[®] EVOLUTION

For a free info pack about Multimin[®] Evolution contact
1800 242 100 or visit au.virbac.com/evolution

1. Vedovatto *et al* (2020), *Trop Anim Health Prod*, 52(2), 881-886 2. Bittar *et al* (2020), *Vet Immunol Immunopathol*, 110055 3. Mundell *et al* (2012), *PAS*, 28:82-88
®Multimin is a registered trademark of Virbac. *29% more minerals compared to the market leader

Shaping the future
of animal health

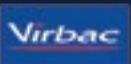



**PROUDLY SUPPORTING
THE ROCKY ALL STARS
BRAHMAN FEMALE SALE**

Suppliers of

**Bos Indicus Stud Bull Pellets
Maxi Stud Bull Pellets
Production Lick 34%
Wagyu Weaner Crumble 24%
Wagyu Grower Pellets 18%
Loose Lick Concentrates**



**Blue Ribbon Stockfeeds
Ph: (07) 4927 8806
North Rockhampton
www.blueribbonstockfeeds.com.au**



4 AVEE 1181 (PS)



7 GLEN OAK MISS HANNA 259 (PS)



8 GLEN OAK BELLADONNA 248 (PS)



11 GLEN OAK BELLADONNA 244 (PS)



12 GLEN OAK BRONWYN 246 (PS)



14 GLENGARRY MISS AMADEUS 3295 (PS)



15 GLENGARRY S LADY LYLE 3293 (H)



17 GLENGARRY VICTORIA 3304 (PS)



18 GLENGARRY KAYLA 3354 (PS)



22 ANNAVALE NOAH 1232 (H)



25 ANNAVALE RAFTER 1339 (PS)



30 ANNAVALE TRADEMARK 1368 (PS)



33 ARIZONA MISS ROMANCE (PS)



36 ARIZONA MISS REMI (H)



37 ARIZONA MISS RHINESTONE (H)



42 BLUE BLOOD PHENOMENAL (H)



65 PALMVALE MISS REGAL 4225 (PS)



66 PALMVALE REGAL LADY 4212 (H)



67 PALMVALE MISS REGAL 4234 (PS)



71 PALMVALE JOANNE 4216 (H)



77 HALGENAES SNAPPY (PS)



89 MALABAR MADELINE 2137 (PS)

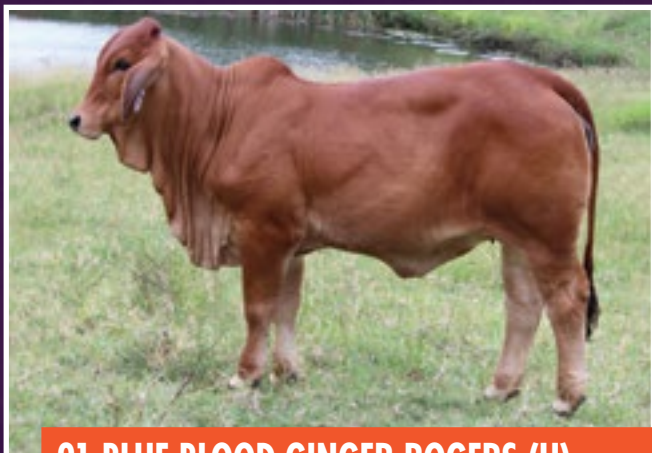

91 BLUE BLOOD GINGER ROGERS (H)



94A AHERN ATLAS 759/9 (H)



EPG Seeds

**It's the
smallest
thing that
makes the
biggest
difference.**
It's where
success starts.

EPG Seeds has been developing new varieties to help Australian farmers increase productivity for more than 15 years. We're proud to offer some of the best seed genetics available today, with the promise of more to come.

Every variety has been developed with grower feedback and designed to thrive in our unique conditions, delivering high quality and high yield crops across the country.

Available nationally, our portfolio of productive wheat, barley, oats and forage sorghum is now on sale.

To learn more about EPG Seeds and our full range of seed varieties
visit EPGseeds.com.au.

LOT 36. ARIZONA MISS REMI (H)

Identifier: **ARI228F** Calved: **14/10/21**

Colour: **GREY** Status: **Horned** P.H. No. **228** Age: **17 Mths**

CM.

GLENGARRY GILLETTE 2469 (PS)

S. TOKEN JOE 693/7 (PS) T2K693/7M

TOKEN MISS 437/4 (PS)

THREE D TRIPLE 2 (PS)

D. THREE D 279 (PS) T1G279F

THREE D 146 (PS)

JANUARY 2023 BRAHMAN BREEDPLAN

	BW	200G	400G	600G	MCW	MILK	SS	DTC	EMA	RBF	RUMP	IMF
EBV	+3.3	+19	+21	+32	+39	-1	+0.1	-	+1.9	-0.7	-0.9	-
ACC	37%	39%	40%	42%	39%	26%	29%	-	25%	26%	35%	-

Notes: Unjoined. She has a beautiful head & muzzle with thickness along her back whilst maintaining her femininity. Remi also has the added bonus of having a lovely quiet temperament. Vaccs: 3 Day Sickness, 7 in 1.

..... \$

LOT 37. ARIZONA MISS RHINESTONE (H)

Identifier: **ARI234F** Calved: **05/11/21**

Colour: **GREY** Status: **Horned** P.H. No. **234** Age: **16 Mths**

CM.

GLENGARRY GILLETTE 2469 (PS)

S. TOKEN JOE 693/7 (PS) T2K693/7M

TOKEN MISS 437/4 (PS)

THREE D PLATINUM (PS)

D. ARIZONA MISS LILLY (AI) (PS) ARI116F

ARIZONA LADY DIAMOND (AI) (H)

JANUARY 2023 BRAHMAN BREEDPLAN

	BW	200G	400G	600G	MCW	MILK	SS	DTC	EMA	RBF	RUMP	IMF
EBV	+4.9	+23	+24	+35	+48	-4	-0.6	+8.6	+2.6	-1.3	-1.6	-
ACC	40%	43%	43%	45%	42%	29%	32%	25%	26%	28%	36%	-

Notes: Unjoined. She is from a well performing female line & has plenty of dam potential. She's got all the length & beef attributes to make a high class matron. Vaccs: 3 Day Sickness, 7 in 1.

..... \$

LOT 38. ARIZONA MISS RHONDA (H)

Identifier: **ARI238F** Calved: **05/11/21**

Colour: **GREY** Status: **Horned** P.H. No. **238** Age: **16 Mths**

CM.

LANCEFIELD A RATIO 1820 (AI) (H)

S. ELROSE TOP RATE 10393 (H) ELR10393M

ELROSE 7910 (H)

CLUKAN ESTO POWER 223/1 (ET) (PS)

D. ELROSE 11961 (H) ELR11961F

ELROSE 5602 (PS)

JANUARY 2023 BRAHMAN BREEDPLAN

	BW	200G	400G	600G	MCW	MILK	SS	DTC	EMA	RBF	RUMP	IMF
EBV	+5.3	+32	+47	+69	+75	-1	+1.1	+5.6	+4.9	-1.5	+0.0	-0.4
ACC	60%	66%	67%	70%	64%	52%	61%	42%	46%	46%	56%	41%

Notes: Unjoined. This young female is long & strong with lovely body volume. She exhibits dynamic breeding potential. Rhonda would make any stud master very pleased. Vaccs: 3 Day Sickness, 7 in 1.

..... \$

LOT 39. ARIZONA MISS RACHEL (H)

Identifier: **ARI249F** Calved: **10/01/22**

Colour: **GREY** Status: **Horned** P.H. No. **249** Age: **14 Mths**

CM.

GLENGARRY GILLETTE 2469 (PS)

S. TOKEN JOE 693/7 (PS) T2K693/7M

TOKEN MISS 437/4 (PS)

LANCEFIELD S MONTEGO 4591/1 (PS)

D. OAK LADY M MADDOX 292/7 (PS) CGK292/7F

OAK LADY MADDOX MANSO 103/2 (AI) (H)

JANUARY 2023 BRAHMAN BREEDPLAN

	BW	200G	400G	600G	MCW	MILK	SS	DTC	EMA	RBF	RUMP	IMF
EBV	+4.6	+24	+32	+38	+60	-1	-0.3	+5.3	+3.0	-1.4	-1.7	-0.3
ACC	48%	52%	53%	55%	51%	36%	40%	32%	33%	35%	46%	28%

Notes: Unjoined. A snow white horned female with an overall softness, both physically & in her nature. Very clean underneath with good udder placement. She will do well in any herd. Rachel is the youngest in the Arizona draft. Vaccs: 3 Day Sickness, 7 in 1.

..... \$

DREWE & KIRSTY CURTIS

47 Collard Road, Mooloo

LOT 40. BLUE BLOOD TWILIGHT (IVF) (H)

Identifier: **ELC254F** Calved: **04/08/21**

Colour: **GREY** Status: **Horned** P.H. No. **254** Age: **19 Mths**



MR V8 NOBLE 458/7 (IMP US) (H)

S. MR V8 146/8 (IMP US) (ET) V8R146/8M

MISS V8 805/6

GLENGARRY SUB ZERO 1590 (H)

D. BLUE BLOOD AURORA (H) ELC109F

BLUE BLOOD MARRIMAPLE (IVF) (H)

Notes: Unjoined. Twilight is the first V8 146/8 "Sloan" heifer to be offered in Australia. Her dam, Aurora is one of our best cows, consistently producing quality progeny. Vaccs: 7 in 1, Botulism.

..... \$

LOT 41. BLUE BLOOD ETHEREAL (PS)

Identifier: **ELC262F** Calved: **18/11/21**

Colour: **GREY** Status: **Polled/Scurred** P.H. No. **262** Age: **16 Mths**



JDH BOONE DE MANSO (IMP US) (H)

S. BRAHROCK NERO 5627 (PS) BRK5627M

BRAHROCK MISS WISE POWER 3437 (PS)

GLENGARRY SUB ZERO 1590 (H)

D. BLUE BLOOD AURORA (H) ELC109F

BLUE BLOOD MARRIMAPLE (IVF) (H)

Notes: Unjoined. A stunning polled heifer & natural calf of Aurora. She is a half sister to the previous lot. Vaccs: 7 in 1, Botulism.

..... \$

LOT 42. BLUE BLOOD PHENOMENAL (IVF) (H)

Identifier: **ELC257F** Calved: **05/10/21**

Colour: **GREY** Status: **Horned** P.H. No. **257** Age: **17 Mths**



JDH MR ELMO MANSO (IMP US) (H)

S. MR V8 733/7M POLLED PHENOM (IMP US) (PS) V8R733/7M

MISS V8 100/7

GLENGARRY SUB ZERO 1590 (H)

D. BLUE BLOOD CHILLY MAE (H) ELC080F

BLUE BLOOD MARRI MAE WEST (IVF) (H)

Notes: Unjoined. One of the first V8 733/7 "Polled Phenom" heifers to be offered in Australia. Half sister sold for \$12,000. Vaccs: 7 in 1, Botulism.

..... \$

LOT 43. BLUE BLOOD MAJESTIC (PS)

Identifier: **ELC282F** Calved: **03/02/22**

Colour: **GREY** Status: **Polled/Scurred** P.H. No. **282** Age: **13 Mths** 

JDH BOONE DE MANSO (IMP US) (H)

S. BRAHROCK NERO 5627 (PS) BRK5627M

BRAHROCK MISS WISE POWER 3437 (PS)

GLENGARRY SUB ZERO 1590 (H)

D. BLUE BLOOD PRINCESS GRACE (H) ELC169F

BLUE BLOOD EBONY (IVF) (H)

Notes: Unjoined. A beautiful polled super feminine heifer who will mature into a magnificent cow. Her dam is a full sister to the \$52,000 Blue Blood Regal. Vaccs: 7 in 1, Botulism.

..... \$

WL & HE DONALD **"Red Range", Theodore**

LOT 44. EL JA HAYLEY 5415/2 (IVF) (PS)

Identifier: **ELJ5415/2F** Calved: **13/03/22**

Colour: **RED** Status: **Polled/Scurred** P.H. No. **5415/2** Age: **12 Mths** **D^r8**

OOLINE CALIBRE 907 (H)

S. JK XL HOLLYWOOD 02 (PS) JLK02M

NCC MISS ELMO POWER 3283 (IVF) (PS)

JDH MR ELMO MANSO (IMP US) (H)

D. EL JA EMPRESS MANSO (IVF) (H) ELJ2920/2F

EL JA AMY MANSO (AI) (H)

Notes: Unjoined. DNA results pending. Vaccs: 5 in 1.

..... \$

LOT 45. EL JA ELISSA MANSO (IVF) (H)

Identifier: **ELJ5433/2F** Calved: **19/04/22**

Colour: **GREY** Status: **Horned** P.H. No. **5433/2** Age: **10 Mths** **D^r8**

OOLINE CALIBRE 907 (H)

S. JK XL HOLLYWOOD 02 (PS) JLK02M

NCC MISS ELMO POWER 3283 (IVF) (PS)

JDH MR ELMO MANSO (IMP US) (H)

D. EL JA EMMA E MANSO (IVF) (H) ELJ2448/2F

EL JA ELLA MANSO 6210 (ET) (H)

Notes: Unjoined. DNA results pending. Vaccs: 5 in 1.

..... \$

LOT 46. EL JA BREE MANSO 5432/2 (IVF) (H)

Identifier: **ELJ5432/2F** Calved: **20/04/22** **D-8**
Colour: **GREY** Status: **Horned** P.H. No. **5432/2** Age: **10 Mths**

OOLINE CALIBRE 907 (H)

S. JK XL HOLLYWOOD 02 (PS) JLK02M

NCC MISS ELMO POWER 3283 (IVF) (PS)

JDH MASSAI MANSO 608/6 (IMP US) (H)

D. EL JA BAMBY MANSO (IVF) (H) ELJ3106/2F

EL JA BABY DOLL MANSO (ET) (H)

Notes: Unjoined. DNA results pending. Vaccs: 5 in 1.

..... \$

LOT 47. EL JA HARMONY MANSO 5425/2 (IVF) (PS)

Identifier: **ELJ5425/2F** Calved: **18/04/22** **D-8**
Colour: **GREY** Status: **Polled/Scurred** P.H. No. **5425/2** Age: **11 Mths**

OOLINE CALIBRE 907 (H)

S. JK XL HOLLYWOOD 02 (PS) JLK02M

NCC MISS ELMO POWER 3283 (IVF) (PS)

NCC BOHEMIAN (IVF) (H)

D. GLEN OAK MISS HANNABUL 171 (IVF) (PS) J1H171F

GLENGARRY MISS HANNIBAL 2068 (PS)

Notes: Unjoined. Polled. DNA results pending. Vaccs: 5 in 1.

..... \$

LOT 48. EL JA CANDY MANSO 5135/2 (IVF) (PS)

Identifier: **ELJ5135/2F** Calved: **20/12/21** **D-8**
Colour: **GREY** Status: **Polled/Scurred** P.H. No. **5135/2** Age: **14 Mths**

JDH MR ELMO MANSO (IMP US) (H)

S. CLUKAN BAOBAB 365/8 (IVF) (PS) CKN365/8M

CLUKAN BELLA 316/6 (IVF) (PP)

NCC BOHEMIAN (IVF) (H)

D. GLEN OAK MISS HANNABUL 171 (IVF) (PS) J1H171F

GLENGARRY MISS HANNIBAL 2068 (PS)

Notes: Unjoined. Polled. DNA results pending. Vaccs: 5 in 1.

..... \$

LOT 49. EL JA ECHO MANSO 5419/2 (IVF) (PS)

Identifier: **ELJ5419/2F** Calved: **27/04/22**
Colour: **GREY** Status: **Polled/Scurred** P.H. No. **5419/2** Age: **10 Mths** **D_r8**

NCC CASABLANCA 1541 (IVF) (H)

S. JOMANDA EL TORO 802 (PS) DMJ802M

JOMANDA KYLIE 539 (AI) (PS)

JDH MR ELMO MANSO (IMP US) (H)

D. EL JA ELENA E MANSO (IVF) (H) ELJ3128/2F

EL JA ELLA MANSO 6210 (ET) (H)

Notes: Unjoined. Polled. DNA results pending. Vaccs: 5 in 1.

..... \$

LOT 50. EL JA LUCINDA EL MANSO (IVF) (PS)

Identifier: **ELJ5427/2F** Calved: **26/04/22**
Colour: **GREY** Status: **Polled/Scurred** P.H. No. **5427/2** Age: **10 Mths** **D_r8**

NCC CASABLANCA 1541 (IVF) (H)

S. JOMANDA EL TORO 802 (PS) DMJ802M

JOMANDA KYLIE 539 (AI) (PS)

JDH MR ELMO MANSO (IMP US) (H)

D. EL JA LUCIA E MANSO (IVF) (PS) ELJ3143/2F

EL JA LUCIA MANSO 8267 (ET) (PS)

Notes: Unjoined. Polled. DNA results pending. Vaccs: 5 in 1.

..... \$

LOT 51. EL JA DIANNA BO MANSO (IVF) (PS)

Identifier: **ELJ5127/2F** Calved: **15/12/21**
Colour: **GREY** Status: **Polled/Scurred** P.H. No. **5127/2** Age: **15 Mths** **D_r8**

JDH MR ELMO MANSO (IMP US) (H)

S. CLUKAN BAOBAB 365/8 (IVF) (PS) CKN365/8M

CLUKAN BELLA 316/6 (IVF) (PP)

JDH DATAPACK MANSO (IMP US) (H) +

D. EL JA LADY DI MANSO (ET) (H) ELJ4054F

EL JA SILHOUETTE MANSO (ET) (H)

Notes: Unjoined. Polled. DNA results pending. Vaccs: 5 in 1.

..... \$

LOT 52. EL JA DIANNA B MANSO (IVF) (H)

Identifier: **ELJ5132/2F** Calved: **27/12/21**
Colour: **GREY** Status: **Horned** P.H. No. **5132/2** Age: **14 Mths** **D^r8**

JDH MR ELMO MANSO (IMP US) (H)

S. CLUKAN BAOBAB 365/8 (IVF) (PS) CKN365/8M

CLUKAN BELLA 316/6 (IVF) (PP)

JDH DATAPACK MANSO (IMP US) (H) +

D. EL JA LADY DI MANSO (ET) (H) ELJ4054F

EL JA SILHOUETTE MANSO (ET) (H)

Notes: Unjoined. DNA results pending. Vaccs: 5 in 1.

..... \$

LOT 53. EL JA PRINCESS DI MANSO (IVF) (H)

Identifier: **ELJ5397/2F** Calved: **23/12/21**
Colour: **GREY** Status: **Horned** P.H. No. **5397/2** Age: **14 Mths** **D^r8**

JDH MR ELMO MANSO (IMP US) (H)

S. CLUKAN BAOBAB 365/8 (IVF) (PS) CKN365/8M

CLUKAN BELLA 316/6 (IVF) (PP)

JDH DATAPACK MANSO (IMP US) (H) +

D. EL JA LADY DI MANSO (ET) (H) ELJ4054F

EL JA SILHOUETTE MANSO (ET) (H)

Notes: Unjoined. DNA results pending. Vaccs: 5 in 1.

..... \$

RED BRAHMANS

CHRISTOPHER R MCCARTHY

900 East Haldon Road, Junction View

LOT 54. STOCKMAN RED OPAL (IVF) (PP)

Identifier: **CRM611F** Calved: **17/08/22**
Colour: **RED** Status: **Polled/Scurred** P.H. No. **611** Age: **7 Mths** **AXM**

OOLINE MANZIEL 3205 (PS)

S. TARRAMBA TOPSHELF 4174 (ET) (PP) TAR4174M

TARRAMBA A DIENKA 3452 (IVF) (PS)

DOONSIDE TASER (IVF) (PP)

D. STOCKMAN RED OPAL 477 (IVF) (PP) CRM477F

NCC RED OPAL 3855 (IVF) (PS)

Notes: Homozygous Poll (PP). Red Opal 611 is bred in the purple by exciting new sire Tarramba Topshelf out of an outstanding donor Red Opal 477 (IVF) (PP). A full sister to 477 sold for \$42,500 at Big Country '22. Her dam and grand dam are prolific embryo producers with perfect udders. She is cherry red, bombproof temperament with abundant bone and breed character. A future donor female she oozes class and style. Only 7 months she sells with her recipient mother. Unjoined. Vaccs: 3 Day Sickness, 7 in 1, Botulism.

..... \$

LOT 55. STOCKMAN LILY 596 (PS)

Identifier: **CRM596F** Calved: **15/12/21**

Colour: **RED** Status: **Polled/Scurred** P.H. No. **596** Age: **15 Mths** **AXM**

JOMANDA WALKER 453 (AI) (H)

S. ROSEBOROUGH L RANGER 330/4 (PS) LRW330M

PALMVALE ROSALEE 3073 (ET) (PS)

JNH LOGIC (PS)

D. STOCKMAN LILY ROSE (PS) CRM373F

STOCKMAN SUN RISE (H)

Notes: Lily is a poll cherry red, long, feminine with bone and style. Her dam has an excellent udder. Unjoined. Vaccs: 3 Day Sickness, 7 in 1, Botulism.

..... \$

LOT 56. STOCKMAN RED LADY 586 (PS)

Identifier: **CRM586F** Calved: **05/12/21**

Colour: **RED** Status: **Polled/Scurred** P.H. No. **586** Age: **15 Mths** **AXM**

JOMANDA WALKER 453 (AI) (H)

S. ROSEBOROUGH L RANGER 330/4 (PS) LRW330M

PALMVALE ROSALEE 3073 (ET) (PS)

JNH LOGIC (PS)

D. STOCKMAN RED LADY (PS) CRM376F

F+T SANDY (PS)

Notes: Red Lady is a feminine heifer with very heavy bone. Unjoined. Vaccs: 3 Day Sickness, 7 in 1, Botulism.

..... \$

LOT 57. STOCKMAN RED OPAL 588 (IVF) (PP)

Identifier: **CRM588F** Calved: **25/02/22**

Colour: **RED** Status: **Polled/Scurred** P.H. No. **588** Age: **12 Mths** **AXM**

FAIRY SPRINGS DURACELL 3606 (PS)

S. STOCKMAN EVEREADY (ET) (PS) CRM209M

HALGENAES MISS MOLLY MCCOY (ET) (PS)

JDH MR ELMO MANSO (IMP US) (H)

D. NCC RED OPAL 3855 (IVF) (PS) NCC3855F

NCC RED OPAL 2195 (IVF) (PS)

Notes: Homozygous Poll (PP). Red Opal 588 is a daughter of the \$34,000 Stockman Eveready (IVF)(PP) out of NCC Red Odyssey' full sister NCC Red Opal 3855(IVF)(PS). 3855 has produced numerous sires doing stud duties. She has extra length, abundant bone, breed character and perfect teat placement.

..... \$

LOT 58. STOCKMAN ZIVA 601 (PS)

Identifier: **CRM601F** Calved: **04/03/22**
Colour: **LIGHT RED** Status: **Polled/Scurred** P.H. No. **601** Age: **12 Mths** **AXM**

JOMANDA WALKER 453 (AI) (H)

S. ROSEBOROUGH L RANGER 330/4 (PS) LRW330M

PALMVALE ROSALEE 3073 (ET) (PS)

MT CALLAN NIMBUS 13/13 (PS)

D. ROSEBOROUGH L ZIVA 444/7 (PS) LRW444F

ROSEBOROUGH L ZOE 254/2 (PS)

Notes: Ziva is a pink nose polled heifer with extra length. Unjoined. Vaccs: 3 Day Sickness, 7 in 1, Botulism.

..... \$

LOT 59. STOCKMAN SUMMER 602 (PS)

Identifier: **CRM602F** Calved: **05/02/22**
Colour: **RED** Status: **Polled/Scurred** P.H. No. **602** Age: **13 Mths** **AXM**

FERN HILLS QUIDDITCH 2701 (PS)

S. HALGENAES CROC (AI) (PS) HAL605M

HALGENAES JEWEL (AI) (PS)

MUAN A IRONMAN (ET) (PS)

D. STOCKMAN GIGI (AI) (PS) CRM298F

STOCKMAN SUMMER (PS)

Notes: Unjoined. Vaccs: 3 Day Sickness, 7 in 1, Botulism.

..... \$

LOT 60. STOCKMAN FIFI 594 (PS)

Identifier: **CRM594F** Calved: **04/02/22**
Colour: **RED** Status: **Polled/Scurred** P.H. No. **594** Age: **13 Mths** **AXM**

JOMANDA WALKER 453 (AI) (H)

S. ROSEBOROUGH L RANGER 330/4 (PS) LRW330M

PALMVALE ROSALEE 3073 (ET) (PS)

MUAN A LOCKYER 3103 (PS)

D. STOCKMAN FIFI ANNE (PS) CRM261F

STOCKMAN MISS FIFI RAY 33/6 (ET) (PS)

Notes: Unjoined. Vaccs: 3 Day Sickness, 7 in 1, Botulism.

..... \$

LOT 61. STOCKMAN MATILDA 581 (IVF) (PP)

Identifier: **CRM581F** Calved: **13/08/21**
Colour: **LIGHT RED** Status: **Polled/Scurred** P.H. No. **581** Age: **19 Mths** **AXM**

JDH MR ELMO MANSO (IMP US) (H)

S. NCC RED ODYSSEY (IVF) (PS) NCC3739M

NCC RED OPAL 2195 (IVF) (PS)

NCC JUPITER (ET) (PS)

D. STOCKMAN MISS JUPITER (ET) (PS) CRM121F

LANCEFIELD S MATILDA 3534 (H)

Notes: Homozygous Poll (PP). Unjoined. Vaccs: 3 Day Sickness, 7 in 1, Botulism.

..... \$

LOT 62. STOCKMAN MATILDA 569 (IVF) (H)

Identifier: **CRM569F** Calved: **15/08/21**
Colour: **LIGHT RED** Status: **Horned** P.H. No. **569** Age: **19 Mths** **AXM**

JDH MR ELMO MANSO (IMP US) (H)

S. NCC RED ODYSSEY (IVF) (PS) NCC3739M

NCC RED OPAL 2195 (IVF) (PS)

NCC JUPITER (ET) (PS)

D. STOCKMAN MISS JUPITER (ET) (PS) CRM121F

LANCEFIELD S MATILDA 3534 (H)

Notes: Unjoined. Vaccs: 3 Day Sickness, 7 in 1, Botulism.

..... \$

LOT 63. STOCKMAN REFLECTION 573 (PS)

Identifier: **CRM573F** Calved: **05/01/22**
Colour: **RED** Status: **Polled/Scurred** P.H. No. **573** Age: **14 Mths** **AXM**

FERN HILLS QUIDDITCH 2701 (PS)

S. HALGENAES CROC (AI) (PS) HAL605M

HALGENAES JEWEL (AI) (PS)

MR 3H RAY GUN 500 (ET) (H)

D. WALUBIAL REFLECTION 273/3 (AI) (H) WAL3273F

NCC REFLECTION 234R (ET) (H)

Notes: Unjoined. Vaccs: 3 Day Sickness, 7 in 1, Botulism.

..... \$

LOT 64. STOCKMAN SUMMER 574 (PS)

Identifier: **CRM574F** Calved: **25/10/21**

AXM

Colour: **RED** Status: **Polled/Scurred** P.H. No. **574** Age: **16 Mths**

FERN HILLS QUIDDITCH 2701 (PS)

S. HALGENAES CROC (AI) (PS) HAL605M

HALGENAES JEWEL (AI) (PS)

JNH LOGIC (PS)

D. STOCKMAN SUMMER 380 (PS) CRM380F

NCC SUMMER 1247 (PS)

JANUARY 2023 BRAHMAN BREEDPLAN

	BW	200G	400G	600G	MCW	MILK	SS	DTC	EMA	RBF	RUMP	IMF
EBV	+3.6	+16	+22	+31	+51	-2	-0.1	-0.1	+3.7	-1.1	-2.2	-0.1
ACC	49%	52%	53%	55%	52%	37%	42%	36%	38%	39%	49%	32%

Notes: Unjoined. Vaccs: 3 Day Sickness, 7 in 1, Botulism.

..... \$

BJ STREETER

Mt Slopeaway, Marlborough

LOT 65. PALMVALE MISS REGAL 4225 (PS)

Identifier: **KJS4225F** Calved: **14/05/21**

K5

Colour: **RED** Status: **Polled/Scurred** P.H. No. **4225** Age: **22 Mths**

LANES CREEK RAFFERTY 932 (AI) (H)

S. PALMVALE IMPACT 3181 (PS) KJS3181M

PALMVALE MISS PABLO RAY 2510 (IVF) (PS)

SAMARI PLAINS LANCE (PS)

D. PALMVALE MISS REGAL 3525 (H) KJS3525F

PALMVALE MISS REGAL WINCHESTER 2626 (ET) (H)

Notes: Unjoined. We are proud to lead off our 2023 draft with this outstanding, polled female. Coming from one of the strongest female lines in the stud, Miss Regal is long, smooth, clean and oozes femininity. A real eyecatcher with a cherry red coat, and a beautiful head. Her dam is a young cow with a perfect udder. At 21 months of age, this heifer is ready to be joined to the sire of your choice, and would make an excellent donor female. Vaccs: 3 Day Sickness, 7 in 1, Botulism.

..... \$

LOT 66. PALMVALE REGAL LADY 4212 (H)

Identifier: **KJS4212F** Calved: **27/08/21**

K5

Colour: **RED** Status: **Horned** P.H. No. **4212** Age: **18 Mths**

JDH SIR STRATTON MANSO 823/4 (IMP US) (H)

S. LANES CREEK SIR SENATOR 1698 (AI) (PS) LCB1698M

TRALIN SENSATION (ET) (PS)

JOMANDA WALKER 453 (AI) (H)

D. PALMVALE REGAL LADY 3400 (PS) KJS3400F

PALMVALE MISS REGAL 1900 (PS)

Notes: Unjoined. Another lovely female from similar maternal bloodlines as the previous heifer. Sired by Lanes Creek Sir Senator (PS), who needs no introduction. Out of an outstanding polled donor cow and ex show cow in Regal Lady 3400 (PS). This heifer will grow into a big, stretchy female, she has a beautiful clean cherry red coat, a ton of eye appeal and plenty of bone, but still very feminine. Vaccs: 3 Day Sickness, 7 in 1, Botulism.

..... \$

LOT 67. PALMVALE MISS REGAL 4234 (PS)

Identifier: **KJS4234F** Calved: **10/08/21**

K5

Colour: **RED** Status: **Polled/Scurred** P.H. No. **4234** Age: **19 Mths**

NCC DORNELLAS (IVF) (H)

S. JOMANDA HACKETT 918 (H) DMJ918M

JOMANDA SG MERLENE 670 (H)

PALMVALE ABSOLUTE STING (ET) (H)

D. PALMVALE MISS REGAL 2790 (PS) KJS2790F

PALMVALE MISS REGAL 1900 (PS)

Notes: Unjoined. This lovely soft polled heifer has been a standout since birth. So much bone, skin, and meat on her without losing any femininity, and a bombproof nature. Sired by Jomanda Hackett, who produced our RBWS 2022 draft topper at \$45,000. Out of another Miss Regal polled female. So much consistency in these closely bred heifers. Vaccs: 3 Day Sickness, 7 in 1, Botulism.

..... \$

LOT 68. PALMVALE PATTI 4201 (H)

Identifier: **KJS4201F** Calved: **21/10/21**
Colour: **RED** Status: **Horned** P.H. No. **4201** Age: **16 Mths**

K5

JDH SIR STRATTON MANSO 823/4 (IMP US) (H)

S. LANES CREEK SIR SENATOR 1698 (AI) (PS) LCB1698M
TRALIN SENSATION (ET) (PS)

JOMANDA WALKER 453 (AI) (H)

D. PALMVALE PATTI 3380 (H) KJS3380F
PALMVALE PATTI 1240 (H)

Notes: Unjoined. Another well grown stretchy female by Lanes Creek Sir Senator (PS). Out of a cow with a perfect udder, who has produced 5 calves in 6 years. Vaccs: 3 Day Sickness, 7 in 1, Botulism.

..... \$

LOT 69. PALMVALE TINA 4256 (PS)

Identifier: **KJS4256F** Calved: **15/10/21**
Colour: **RED** Status: **Polled/Scurred** P.H. No. **4256** Age: **17 Mths**

K5

NCC RUMPOLE (ET) (H)

S. LANES CREEK RED RADIUM 1550 (ET) (H) LCB1550M
LANES CREEK PATIENCE E0190 (ET) (H)

SAMARI PLAINS LANCE (PS)

D. PALMVALE TINA 3650 (PS) KJS3650F
PALMVALE TINA (H)

Notes: A lovely soft polled female with plenty of skin and a bombproof nature. Sired by Lanes Creek Red Radium who has done an outstanding job in the stud. She will be one of the last females to be offered by him. Vaccs: 3 Day Sickness, 7 in 1, Botulism.

..... \$

LOT 70. PALMVALE ANTHEM 4243 (H)

Identifier: **KJS4243F** Calved: **14/10/21**
Colour: **RED** Status: **Horned** P.H. No. **4243** Age: **17 Mths**

K5

NCC DORNELLAS (IVF) (H)

S. JOMANDA HACKETT 918 (H) DMJ918M
JOMANDA SG MERLENE 670 (H)

PALMVALE EL PASO (ET) (PS)

D. PALMVALE ANTHEM 3899 (H) KJS3899F
PALMVALE ANTHEM 3242 (H)

Notes: Another beautiful soft heifer with plenty of bone, skin and breed character. Typical of the type of female Jomanda Hackett produces. Out of a first calf heifer who has produced another lovely heifer calf within 12 months. Vaccs: 3 Day Sickness, 7 in 1, Botulism.

..... \$

LOT 71. PALMVALE JOANNE 4216 (H)

Identifier: **KJS4216F** Calved: **09/09/21**
Colour: **RED** Status: **Horned** P.H. No. **4216** Age: **18 Mths**

K5

NCC RUMPOLE (ET) (H)

S. LANES CREEK RED RADIUM 1550 (ET) (H) LCB1550M

LANES CREEK PATIENCE E0190 (ET) (H)

PALMVALE HOLLYWOOD 3007 (H)

D. PALMVALE JOANNE 3721 (H) KJS3721F

PALMVALE JOANNE 1895 (H)

Notes: Here is your opportunity to buy the last Red Radium female to be offered by the stud. Joanne is a moderate type heifer with so much fleshing and femininity. Out of a lovely young cow who has produced 3 heifers in 3 years and has an awesome udder. Vaccs: 3 Day Sickness, 7 in 1, Botulism.

..... \$

LOT 72. PALMVALE HOLLY 4262 (PS)

Identifier: **KJS4262F** Calved: **07/02/22**
Colour: **RED** Status: **Polled/Scurred** P.H. No. **4262** Age: **13 Mths**

K5

KARIBOE VALLEY PROTECTOR 887/4 (PS)

S. PALMVALE MARCO (PS) KJS3648M

PALMVALE MISS ABSOLUTE REGAL 3210 (ET) (H)

KANDOONA UKRAINE 5272 (PS)

D. PALMVALE HOLLY 3121 (H) KJS3121F

PALMVALE HOLLY 2206 (H)

Notes: This baby heifer is extremely long and smooth, very clean and very, very quiet. Her mother has a perfect udder. Vaccs: 3 Day Sickness, 7 in 1, Botulism.

..... \$

LOT 73. PALMVALE ANTHERM 4261 (PS)

Identifier: **KJS4261F** Calved: **23/01/22**
Colour: **LIGHT RED** Status: **Polled/Scurred** P.H. No. **4261** Age: **13 Mths**

K5

NCC DORNELLAS (IVF) (H)

S. JOMANDA HACKETT 918 (H) DMJ918M

JOMANDA SG MERLENE 670 (H)

SAMARI PLAINS LANCE (PS)

D. PALMVALE ANTHEM 3520 (PS) KJS3520F

PALMVALE ANTHEM 1620 (PS)

Notes: Another baby heifer with plenty of length, softness and breed character. Her dam is a big fertile polled cow with a lovely udder. Vaccs: 3 Day Sickness, 7 in 1, Botulism.

..... \$

PETER TUXWORTH

30/84 Finnegan Circuit , Oxley

LOT 74. HALGENAES JASPER 721 (IVF) (PS)

Identifier: **HAL721F** Calved: **03/06/21**



Colour: **RED** Status: **Polled/Scurred** P.H. No. **721** Age: **21 Mths**

JDH MR ELMO MANSO (IMP US) (H)

S. NCC RED ODYSSEY (IVF) (PS) NCC3739M

NCC RED OPAL 2195 (IVF) (PS)

FAIRY SPRINGS DURACELL 3606 (PS)

D. STOCKMAN MADAM FIFI (AI) (PP) CRM223F

STOCKMAN MISS FIFI RAY 33/6 (ET) (PS)

JANUARY 2023 BRAHMAN BREEDPLAN

	BW	200G	400G	600G	MCW	MILK	SS	DTC	EMA	RBF	RUMP	IMF
EBV	+4.2	+23	+33	+46	+58	-1	+1.5	+0.4	+1.8	-1.4	-2.0	-0.2
ACC	55%	57%	58%	60%	57%	44%	47%	42%	43%	44%	53%	37%

Notes: Unjoined. Out of a great producing Stockman matron. Vaccs: 3 Day Sickness, 7 in 1, Botulism.

..... \$

LOT 75. HALGENAES CEDAR (AI) (PS)

Identifier: **HAL809F** Calved: **12/10/21**



Colour: **RED** Status: **Polled/Scurred** P.H. No. **809** Age: **17 Mths**

WALLTON DOWNS BARNABY 710/1 (PS)

S. ELMO REDWOOD 1161/8 (PP) 3YT1161/8M

ELMO MISS IRISH 915/5 (PS)

NCC DENIRO 781 (ET) (PS)

D. HALGENAES 590 (ET) (H) HAL590F

PALMVALE MISS BJ PABLO 2771 (H)

Notes: Unjoined. From a dam with a very good udder. Vaccs: 3 Day Sickness, 7 in 1, Botulism.

..... \$

LOT 76. HALGENAES JEWEL 704 (IVF) (PP)

Identifier: **HAL704F** Calved: **30/11/21**
Colour: **RED** Status: **Polled/Scurred** P.H. No. **704** Age: **15 Mths** 

FAIRY SPRINGS JED 4558 (PS)

S. Y3K BILLIONAIRE 9002 (PP) Y3K9002M

Y3K MILLIONAIRESS 3015 (ET) (PP)

FAIRY SPRINGS J RED RIO 1818 (PS)

D. HALGENAES JEWEL (AI) (PS) HAL557F

HUONFELS OBELIA MAGNUM 037 (ET) (H)

JANUARY 2023 BRAHMAN BREEDPLAN

	BW	200G	400G	600G	MCW	MILK	SS	DTC	EMA	RBF	RUMP	IMF
EBV	+3.6	+20	+26	+37	+51	-1	+0.5	+2.6	+4.2	-1.0	-2.0	-0.2
ACC	63%	64%	63%	63%	60%	41%	50%	40%	41%	43%	52%	36%

Notes: Unjoined. DNA tested Homozygous Polled. From another high achieving mother who has produced high selling bulls. She is a daughter of the successful "Billionaire". Vaccs: 3 Day Sickness, 7 in 1, Botulism.

..... \$

LOT 77. HALGENAES SNAPPY (PS)

Identifier: **HAL819F** Calved: **16/09/21**
Colour: **RED** Status: **Polled/Scurred** P.H. No. **819** Age: **18 Mths** 

FERN HILLS QUIDDITCH 2701 (PS)

S. HALGENAES CROC (AI) (PS) HAL605M

HALGENAES JEWEL (AI) (PS)

MUAN A INDUS (AI) (PS)

D. WALLTON DOWNS NIKE 2000 (PS) IXL2000/AF

WALLTON DOWNS 372/1 (H)

Notes: Unjoined. Related to the previous lot through "Croc" being a son of Jewel. Vaccs: 3 Day Sickness, 7 in 1, Botulism.

..... \$

WL & HE DONALD **"Red Range", Theodore**

LOT 78. EL JA BECKY MANSO (IVF) (H)

Identifier: **ELJ5402/2F** Calved: **23/02/22**
Colour: **RED** Status: **Horned** P.H. No. **5402/2** Age: **12 Mths** **D₁8**

DOONSIDE MR C EAGLE (IVF) (PP)

S. BANANA STATION MANLY 69 (IVF) (PS) COE69M

NCC DIENKA 2102 (IVF) (H)

JDH MR ELMO MANSO (IMP US) (H)

D. EL JA ELLA E MANSO (IVF) (H) ELJ2446/2F

EL JA ELLA MANSO 6210 (ET) (H)

Notes: Unjoined. Vaccs: 5 in 1.

..... \$

LOT 79. EL JA BONNY MANSO (IVF) (PS)

Identifier: **ELJ5409/2F** Calved: **25/02/22**
Colour: **RED** Status: **Polled/Scurred** P.H. No. **5409/2** Age: **12 Mths** **D-8**

DOONSIDE MR C EAGLE (IVF) (PP)

S. BANANA STATION MANLY 69 (IVF) (PS) COE69M
NCC DIENKA 2102 (IVF) (H)

JDH MR ELMO MANSO (IMP US) (H)

D. EL JA ELLA E MANSO (IVF) (H) ELJ2446/2F
EL JA ELLA MANSO 6210 (ET) (H)

Notes: Unjoined. Vaccs: 5 in 1.

..... \$

TONY & EMMA OLSEN **Rylee Investments Pty Ltd, Mackay**

LOT 80. LINDLEY PARK JULIE 875 (H)

Identifier: **LPK875F** Calved: **30/10/21**
Colour: **RED** Status: **Horned** P.H. No. **875** Age: **16 Mths** **OL5**

KENROL MR HJ RAY 0366 (ET) (PS)

S. BRAHROCK RAYMOND 6147 (IVF) (PS) BRK6147M
BRAHROCK HJ MISS RUBY (IVF) (PS)

LINDLEY PARK MONTAGUE (IVF) (PP)

D. LINDLEY PARK JULIE 393 (PS) LPK393F
LINDLEY PARK JULIE (H)

JANUARY 2023 BRAHMAN BREEDPLAN

	BW	200G	400G	600G	MCW	MILK	SS	DTC	EMA	RBF	RUMP	IMF
EBV	+5.0	+27	+34	+52	+62	-4	+0.5	+6.0	+4.1	-1.6	-1.7	-0.2
ACC	52%	55%	56%	58%	55%	41%	45%	38%	39%	41%	51%	34%

Notes: Unjoined. Vaccs: 7 in 1.

..... \$

LOT 81. LINDLEY PARK OLINDA (H)

Identifier: **LPK839F** Calved: **18/09/21**
Colour: **RED** Status: **Horned** P.H. No. **839** Age: **18 Mths** **OL5**

KENROL MR HJ RAY 0366 (ET) (PS)

S. BRAHROCK RAYMOND 6147 (IVF) (PS) BRK6147M
BRAHROCK HJ MISS RUBY (IVF) (PS)

NCC DALTRY 2253 (IVF) (H)

D. LANES CREEK OLINDA 1621 (H) LCB1621F
LANES CREEK OLINDA 1237 (H)

JANUARY 2023 BRAHMAN BREEDPLAN

	BW	200G	400G	600G	MCW	MILK	SS	DTC	EMA	RBF	RUMP	IMF
EBV	+3.9	+31	+47	+65	+73	-4	+2.3	-1.5	+5.0	-1.3	-1.3	-0.3
ACC	55%	58%	59%	60%	57%	43%	47%	40%	42%	43%	53%	36%

Notes: Unjoined. Vaccs: 7 in 1.

..... \$

LOT 82. LINDLEY PARK LADY 821 (IVF) (H)

Identifier: **LPK821F** Calved: **25/08/21**

OL5

Colour: **RED** Status: **Horned** P.H. No. **821** Age: **18 Mths**

DOONSIDE MR C EAGLE (IVF) (PP)

S. BANANA STATION MANLY 69 (IVF) (PS) COE69M

NCC DIENKA 2102 (IVF) (H)

NCC BOHEMIAN (IVF) (H)

D. LINDLEY PARK LADY 532 (ET) (H) LPK532F

LINDLEY PARK LADY (ET) (PS)

JANUARY 2023 BRAHMAN BREEDPLAN

	BW	200G	400G	600G	MCW	MILK	SS	DTC	EMA	RBF	RUMP	IMF
EBV	+5.7	+29	+39	+51	+71	-4	+0.0	+4.3	+3.2	-1.9	-3.4	-0.3
ACC	59%	61%	62%	63%	60%	45%	51%	42%	43%	45%	55%	38%

Notes: Unjoined. Vaccs: 7 in 1.

..... \$

LOT 83. LINDLEY PARK CINDY LOU 856 (H)

Identifier: **LPK856F** Calved: **10/10/21**

OL5

Colour: **RED** Status: **Horned** P.H. No. **856** Age: **17 Mths**

JDH MR ELMO MANSO (IMP US) (H)

S. NCC ASTRONAUT (IVF) (H) NCC3509M

BRAHROCK MISS ATSCAMIL 4120 (ET) (H)

TRALIN ROLLS ROYCE (ET) (H)

D. NESLO 4392 RCE CINDY LOU (H) NES4392F

NESLO 3689 CO CINDY LOU (H)

JANUARY 2023 BRAHMAN BREEDPLAN

	BW	200G	400G	600G	MCW	MILK	SS	DTC	EMA	RBF	RUMP	IMF
EBV	+3.4	+22	+31	+40	+53	-1	+1.5	+0.4	+2.1	-0.6	-0.5	-0.2
ACC	52%	55%	56%	58%	55%	42%	45%	40%	41%	42%	51%	35%

Notes: Unjoined. Vaccs: 7 in 1.

..... \$

LOT 84. LINDLEY PARK ADA BABE 908 (H)

Identifier: **LPK908F** Calved: **31/12/21**

OL5

Colour: **RED** Status: **Horned** P.H. No. **908** Age: **14 Mths**

KENROL MR HJ RAY 0366 (ET) (PS)

S. BRAHROCK RAYMOND 6147 (IVF) (PS) BRK6147M

BRAHROCK HJ MISS RUBY (IVF) (PS)

LINDLEY PARK MONTAGUE (IVF) (PP)

D. LINDLEY PARK ADA BABE (PS) LPK414F

NESLO 2402 CH ADA BABE (H)

JANUARY 2023 BRAHMAN BREEDPLAN

	BW	200G	400G	600G	MCW	MILK	SS	DTC	EMA	RBF	RUMP	IMF
EBV	+2.9	+21	+28	+41	+48	-2	+0.5	-2.1	+4.3	-0.8	-1.1	-0.1
ACC	52%	55%	56%	58%	55%	41%	45%	38%	40%	41%	51%	34%

Notes: Unjoined. Vaccs: 7 in 1.

\$

LOT 85. LINDLEY PARK QUIMA 901 (PS)

Identifier: **LPK901F** Calved: **23/12/21**

OL5

Colour: **RED** Status: **Polled/Scurred** P.H. No. **901** Age: **14 Mths**

KENROL MR HJ RAY 0366 (ET) (PS)

S. BRAHROCK RAYMOND 6147 (IVF) (PS) BRK6147M

BRAHROCK HJ MISS RUBY (IVF) (PS)

YOMAN 2069/2 (H)

D. NESLO 4284 Y QUIMA (PS) NES4284F

NESLO 3499 (H)

JANUARY 2023 BRAHMAN BREEDPLAN

	BW	200G	400G	600G	MCW	MILK	SS	DTC	EMA	RBF	RUMP	IMF
EBV	+3.5	+24	+32	+46	+49	-2	+1.4	-1.1	+3.4	-0.5	-0.2	-0.2
ACC	51%	54%	55%	57%	54%	40%	44%	37%	39%	41%	51%	33%

Notes: Unjoined. Vaccs: 7 in 1.

\$

DAVID & PEARL CHRISTENSEN
365 Mingo Road, Morganville

LOT 86. BERIDA RED MISS BIRRA 484 (H)

Identifier: **BIR484F** Calved: **29/03/21** **D5C**
Colour: **RED** Status: **Horned** P.H. No. **484** Age: **23 Mths**

CEDAR BROOK HEZRON (ET) (H)

S. CEDAR BROOK PERSUIT (H) GML156M

TOPLINE MISS BELINDA MANSO 1304 (H)

MUAN RAFA 5184 (AI) (PS)

D. MUAN BIRRA 6240 (PS) MUA6240F

MUAN BIRRA 5020 (PS)

Notes: Unjoined. Vaccs: Tick Fever, 3 Day Sickness, 5 in 1.

..... \$

LOT 87. BERIDA RED 483 (H)

Identifier: **BIR483F** Calved: **15/03/21** **D5C**
Colour: **RED** Status: **Horned** P.H. No. **483** Age: **24 Mths**

CEDAR BROOK HEZRON (ET) (H)

S. CEDAR BROOK PERSUIT (H) GML156M

TOPLINE MISS BELINDA MANSO 1304 (H)

KARIBOE VALLEY INJECTOR (AI) (H)

D. BERIDA RED DEWDROP 102 (H) BIR102F

BERIDA RED DEWDROP 012 (ET) (H)

Notes: Unjoined. Vaccs: Tick Fever, 3 Day Sickness, 5 in 1.

..... \$

LOT 88. BERIDA RED 450 (H)

Identifier: **BIR450F** Calved: **16/11/20** **D5C**
Colour: **RED** Status: **Horned** P.H. No. **450** Age: **28 Mths**

CEDAR BROOK HEZRON (ET) (H)

S. CEDAR BROOK PERSUIT (H) GML156M

TOPLINE MISS BELINDA MANSO 1304 (H)

KARIBOE VALLEY INJECTOR (AI) (H)

D. BERIDA RED MISS ROJO 079 (H) BIR079F

BERIDA RED SHILOH (AI) (H)

Notes: Unjoined. Vaccs: Tick Fever, 3 Day Sickness, 5 in 1.

..... \$

MALABAR RED BRAHMANS

P O Box 2179, North Ipswich

LOT 89. MALABAR MADELINE 2137 (IVF) (PS)

Identifier: **1MA2137F** Calved: **13/08/21** **K2A**
 Colour: **RED** Status: **Polled/Scurred** P.H. No. **2137** Age: **19 Mths**

JDH MR ELMO MANSO (IMP US) (H)

S. MR V8 279/7 (IMP US) (PS) V8R279/7M

MISS V8 510/6

MALABAR SHAMUS (AI) (PS)

D. MALABAR MARY 89 (AI) (PS) 1MA89/14F

MALABAR MARY (ET) (H)

JANUARY 2023 BRAHMAN BREEDPLAN

	BW	200G	400G	600G	MCW	MILK	SS	DTC	EMA	RBF	RUMP	IMF
EBV	+2.0	+16	+23	+32	+35	-1	+0.9	-1.0	+1.8	-0.3	-0.1	-0.2
ACC	53%	56%	56%	57%	54%	42%	43%	38%	39%	40%	49%	33%

Notes: Unjoined. A polled heifer from our Mary cow family. Her dam and maternal sisters continue to be part of our herd. Sired by a polled Elmo son & out of one of the matriarch females in the BR Cutrer herd & is the grandmother of Noble. The full sister to this heifer has been retained. Vaccs: Tick Fever, 7 in 1. Parent Verified.

..... \$

LOT 90. MALABAR MONICA 2112 (AI) (PS)

Identifier: **1MA2112F** Calved: **24/09/21** **K2A**
 Colour: **RED** Status: **Polled/Scurred** P.H. No. **2112** Age: **17 Mths**

DOONSIDE MR C EAGLE (IVF) (PP)

S. TARRAMBA A WESTERN EAGLE 3207 (AI) (PS) JAG3207M

BRAHROCK MISS DELL EAST 3735 (ET) (H)

MALABAR SHAMUS (AI) (PS)

D. MALABAR MARY 89 (AI) (PS) 1MA89/14F

MALABAR MARY (ET) (H)

JANUARY 2023 BRAHMAN BREEDPLAN

	BW	200G	400G	600G	MCW	MILK	SS	DTC	EMA	RBF	RUMP	IMF
EBV	+2.8	+21	+29	+35	+36	-2	+0.5	-0.2	+2.2	-0.2	-0.5	-0.1
ACC	54%	59%	60%	62%	58%	41%	51%	38%	38%	40%	50%	33%

Notes: Unjoined. A polled heifer also from our Mary cow family. Sired by Tarramba A Western Eagle 3202 who is breeding tremendous structure & doing ability into his progeny. Vaccs: Tick Fever, 7 in 1. Parent Verified.

..... \$

DREWE & KIRSTY CURTIS

47 Collard Road, Mooloo

LOT 91. BLUE BLOOD GINGER ROGERS (IVF) (H)

Identifier: **ELC283F** Calved: **03/02/22**
Colour: **RED** Status: **Horned** P.H. No. **283** Age: **13 Mths**



MR V8 NOBLE 458/7 (IMP US) (H)

S. MR V8 146/8 (IMP US) (ET) V8R146/8M

MISS V8 805/6

KENROL MR HJ RAY 0366 (ET) (PS)

D. BRAHROCK HJ RUBY FAITH (IVF) (PS) HJS43F

BRAHROCK HJ MISS RUBY (IVF) (PS)

Notes: Unjoined. The first red V8146/8 "Sloan" heifer to be offered in Australia. Bred in the purple, her dam was an \$18,000 purchase and is a full sister to Brahrock Raydar who is producing exceptional progeny for Rockley Brahmans. A donor quality female with the looks to match her pedigree. Vaccs: 7 in 1, Botulism.

..... \$

GLENGARRY CATTLE CO

PO Box 836, Rockhampton

LOT 92. GLENGARRY MISS ORIENT 3399 (H)

Identifier: **Y7X3399F** Calved: **02/02/22**
Colour: **RED** Status: **Horned** P.H. No. **3399** Age: **13 Mths**

Y7X

JDH MR ENCINO MANSO 612/6 (IMP US) (H)

S. AHERN ATLAS 759/9 (IVF) (H) AHE759/9M

NCC WISE POWER 2941 (IVF) (H)

HAMDENVALE CAMBELL 711/2 (IVF) (H)

D. GLENGARRY MISS ORIENT 2648 (H) Y7X2648F

GLENGARRY MISS ORIENT 1751 (H)

Notes: Unjoined. This is the first of a couple of young red bred matrons we will offer in 2023. The Orient female has a nice straight red colour and carries femininity, correctness, and a clean underline. She is another daughter of the JDH Encino sire in Ahern Atlas. Her dam is out of a Tropical Cattle female line which was purchased in the early 90's. Vaccs: Tick Fever, 3 Day Sickness, 5 in 1, Botulism.

..... \$

LOT 93. GLENGARRY S AMY 3384 (H)

Identifier: **ALA3384F** Calved: **02/02/22**
Colour: **RED** Status: **Horned** P.H. No. **3384** Age: **13 Mths**

Y7X
5

OAK POLLED CAMPESE 238/6 (AI) (PS)

S. GLENGARRY S POLLED PLAYMAKER 56 (PS) ALA56SM
NEWBURRA AMY 856 (H)

HAMDENVALE CAMBELL 711/2 (IVF) (H)

D. GLENGARRY S AMY 2552 (H) ALA2552F
NEWBURRA AMY 856 (H)

Notes: Unjoined. The last of our offering for 2023. She is a heifer that comes from a red coloured dam which has a lot of fleshing to her having several matrons retained in our herd. The dam is a maternal sister to our home bred polled sire in Glengarry S Polled Playmaker. Vaccs: Tick Fever, 3 Day Sickness, 5 in 1, Botulism.

..... \$

GLENGARRY CATTLE CO

SEMEN PACKAGES

PO Box 836, Rockhampton

LOT 94A. AHERN ATLAS 759/9 (IVF) (H)

Identifier: **AHE759/9M** Calved: **12/09/18**
Colour: **GREY** Status: **Horned** P.H. No. **759/9** Age: **54 Mths**

A.

JDH HAWK MANSO 666/5 (IMP US) (H)

S. JDH MR ENCINO MANSO 612/6 (IMP US) (H) JDH612/6M
JDH LADY MANSO 222/5

JDH MR ELMO MANSO (IMP US) (H)

D. NCC WISE POWER 2941 (IVF) (H) NCC2941F
BRAHROCK MISS WISE POWER 3437 (PS)

JANUARY 2023 BRAHMAN BREEDPLAN

	BW	200G	400G	600G	MCW	MILK	SS	DTC	EMA	RBF	RUMP	IMF
EBV	+6.9	+36	+47	+62	+84	-4	-1.2	+16.7	+3.1	-2.2	-3.0	-0.5
ACC	57%	60%	61%	62%	59%	46%	48%	44%	44%	45%	55%	38%

Notes: Selling 5 straws & unlimited registrations. A large framed pigmented sire that has the world at his feet. He carries everything you could dream of bone, a broad topline which follows down into his huge hind end and an awesome underline and with a cracker of a sire's head as well as being very correct on his feet & legs. (As I said before anybody who has seen him goes 'Wow'.) Then we get into how he is bred, a son of JDH Encino, who has done an extreme job for the studs that have used the bull, red or grey. His Granddam is a real performer for the Brahrock Stud selling top priced progeny regularly. Then on the top side of his dam is a bull we all know in any country of the world in the great sire JDH Elmo. I understand he is not a polled which is in fashion currently, but he has extremely good things to offer to the Brahman breed.

..... \$

LOT 94B. AHERN ATLAS 759/9 (IVF) (H)

Identifier: **AHE759/9M** Calved: **12/09/18**

Colour: **GREY** Status: **Horned** P.H. No. **759/9** Age: **54 Mths**



JDH HAWK MANSO 666/5 (IMP US) (H)

S. JDH MR ENCINO MANSO 612/6 (IMP US) (H) JDH612/6M

JDH LADY MANSO 222/5

JDH MR ELMO MANSO (IMP US) (H)

D. NCC WISE POWER 2941 (IVF) (H) NCC2941F

BRAHROCK MISS WISE POWER 3437 (PS)

JANUARY 2023 BRAHMAN BREEDPLAN

	BW	200G	400G	600G	MCW	MILK	SS	DTC	EMA	RBF	RUMP	IMF
EBV	+6.9	+36	+47	+62	+84	-4	-1.2	+16.7	+3.1	-2.2	-3.0	-0.5
ACC	57%	60%	61%	62%	59%	46%	48%	44%	44%	45%	55%	38%

Notes: Selling 5 straws & unlimited registrations. A large framed pigmented sire that has the world at his feet. He carries everything you could dream of bone, a broad topline which follows down into his huge hind end and an awesome underline and with a cracker of a sire's head as well as being very correct on his feet & legs. (As I said before anybody who has seen him goes 'Wow'.) Then we get into how he is bred, a son of JDH Encino, who has done an extreme job for the studs that have used the bull, red or grey. His Granddam is a real performer for the Brahrock Stud selling top priced progeny regularly. Then on the top side of his dam is a bull we all know in any country of the world in the great sire JDH Elmo. I understand he is not a polled which is in fashion currently, but he has extremely good things to offer to the Brahman breed.

..... \$

NOTES

NOTES

NOTES

BUYERS INSTRUCTION SLIP

NO VERBAL INSTRUCTIONS CAN BE TAKEN

Bid Card No.

Name:

Address:

.....

.....

Phone:

Buyers PIC No.

Account to:

Transfer to:

Lots Purchased:

Total No.....

Dipping Required: Yes No

Transport Instructions:

.....

Insurance:

Further Instructions:

.....

.....

Signature:

Date:



MANUFACTURERS OF QUALITY STOCK TROUGHS & PRECAST PRODUCTS

- Concrete stock troughs and aprons
 - Stock grids and bases
 - Irrigation Products • Piggery Floor Systems • Custom Tilt Panel Walls
- ## FEED BUNK SLIPFORMING & ONSITE BATCHING PLANT

📍 **Wild River Concrete, Cnr Hoffman St & Loudoun Rd, Dalby Qld 4405**

📞 (07) 4669 8371 & 0450 122 298 ✉ admin@wildriverconstruction.com.au

🌐 www.wildriverconcrete.com.au • 📺 Wild River Concrete & Construction • 📱 @wildriverconcrete • 🌐 www.agtrader.com.au



Proudly supporting the Brahman breed

Rural Bank was founded to support rural Australians and we're proud to be 100% Australian operated. We're here for our farmers, their families and everyone who makes our rural communities grow and thrive.

To find out about Rural Bank, please contact our dedicated agri-finance specialist servicing rural Queensland: Linda Paterson 0429 644 406 or visit www.ruralbank.com.au



Products are issued by Rural Bank – A Division of Bendigo and Adelaide Bank Limited, ABN 11 068 049 178 AFSL/ Australian Credit Licence 237879 and distributed by Elders Rural Services Australia Limited ABN 72 004 045 121 AFSL 237757. (1831693-1831359) (01/23)

