



**MURDEDUKE
ANGUS
BULL SALE**

WINCHELSEA

SELLING COMPLEX



1PM - THURSDAY, 7 MARCH, 2024

GENOMICS | JOHNE'S SCORE J-BAS 8 | PESTI FREE | ALL BEEFCLASS SCORES 4, 5 OR 6



MURDEDUKE ANGUS

INNOVATION — PERFORMANCE — TYPE — A STEP AHEAD OF THE REST

www.murdeduke.com.au



Lot 3 CSW22T091



Lot 5 CSW22T349



Lot 34 CSW22T347



MURDEDUKE ANGUS

BULL SALE

WINCHELSEA

THURSDAY, 7TH MARCH, 2024

SALE LOCATION: 730 CRESSY ROAD, WINCHELSEA VICTORIA 3241

105 - 18 MONTH OLD BULLS

PREVIEW TIME: 11AM

SALE TIME: 1PM



MURDEDUKE ANGUS

Simon Falkiner 0407 319 967
Lachie Wilson 0409 256 417
After Hours 03 5266 1311
Facsimile 03 5267 2377
Email falkiner.ag@bigpond.com



Dougal McIntyre
0439 575 612



Andrew Stanczak
0407 380 945
Nick Farley
0427 529 335



Ross Milne
0408 057 558



Sale Location: 7.3 kms North West of Winchelsea on the Cressy Road. The Cressy Road (Goosney St) runs off to the north of the Princes Hwy between the Winchelsea School and Hospital. Follow the sealed road 7.3 Kms until you reach the front gate that is on the right. Follow the signs past the homestead to the sale complex. Vic roads Map 92.

PLEASE BRING THIS CATALOGUE TO THE SALE
For video & sale information visit:

www.murdeduke.com.au



Welcome to our 2024 Autumn bull sale. We are offering 105 18 month old bulls, a combination of ET (IVF and Moet) conceived, AI bred and natural matings. They are genomic and fertility tested, independently structurally assessed and are in forward condition, ready for work.

As it was for many the last three years have been a enormous, years to remember, challenging and rewarding all at the same time, with fluctuating seasonal conditions and absolute extremes in commodity prices but always our foot has been planted firmly on the accelerator.

In recent news we are delighted to announce that Murdeduke's joint founder Bruce Wilson's service to the community and agricultural education has been recognised by him receiving the Medal of the Order of Australia (OAM) in the General Division.



In cattle news the Quarterback story just continues to gain momentum, he has been used in 152 herds across Australia and New Zealand and has close to 3500 progeny recorded with Breedplan after only his first few years as a semen sire. This exceptional level of use is stemming from wonderful calf reports, the maturing of the bull phenotypically, his exceptional EBV package, great structure and wonderful calving ease. His early results from AA benchmarking program have been very pleasing confirming he passes on calving ease with short gestation and low birth weights, docility and elite levels of IMF. He ranks third for docility in his cohort. His strength comes from the engine room of herd the Barunah family which features CSWK304 and CSWU25 two of our very best performed matrons.

Murdeduke Quarterback Q011 November 2021



Murdeduke's herd was founded on trusted, reliable, high performance sires like the Te Mania sires Emperor, Ada, Africa and Unlimited, Ardrossan A241 and Admiral, Rennylea Edmund, Millah Murrah Klooney, Kenny's Creek Eclipse, Milwillah Gatsby and Coonamble bulls Elevator and Hector. Recently Emperor sired flush brothers Hussar and Kicking have continued our journey, giving us a lift in many traits. Murdeduke Kicking leads the way on the fertility front on the back of his Platinum status in ABS's High Conception Rate Program which has seen him deliver up to 15% above average conception rates.



Stud Sire Pheasantry VTMP1479 Dec 2022

In a quest to maintain our momentum we are pleased to report our stud sires Pheasantry, Phat Cat, Nic Nat and Prospect are all breeding beyond our expectations.

Pheasantry is providing unparalleled super high marbling and EMA scan results with his sons expressing plenty muscle, doing ability, structural soundness and docility.

Pheasantry is the breeds equal third ranked sire for IMF at 8 what sets him apart from those above him is his 10.5 for EMA and a total of 7 traits in the top 1% of selection indexes. Nic Nat will make his international debut in NZ later this year after a successful inspection during the spring.



Stud Sire Coonamble Nic Nat N439

The Stud herd is run in conjunction with extensive prime lamb and cropping enterprises. A free range piggery, which is the home to the branded pork brand Otway Pork, can also be found at Murdeduke.

Competition between the enterprises ensures that commercial drivers help determine our breeding principles.



MURDEDUKE'S BREEDING OBJECTIVES

Our breeding objectives are designed to provide genetics that deliver efficient, easy calving cows and calves that stack weight on quickly and make processors grin when they see the quality of them.

“The unseen bonus our bulls provide is an ability to improve carcass performance and fertility without sacrificing type.”

In our quest to supply superior animals we not only collect breed plan data but we have moved to **genomically testing all our calves**. Our cattle are independently structurally assessed both as yearlings and regularly as mature cows. We also ensure that nutrition is not compromised in our often challenging environment. By managing nutrition and rumen function for optimal performance year round our bulls express their potential without compromising joint and bone development which can be the case with short term sale preparations.

To unlock the potential of Murdeduke's quality assurance program we encourage producers to also adopt cutting edge animal nutrition and management techniques. Early rumen development and appropriate animal health measures ensure calves maximize their performance on farm and hit the ground running when they enter a feedlot.

Breeding Objectives Deliver at Beef 2021

Beef 2021 saw our breeding objectives deliver on the big stage. Gippsland client, Barry Holland won three sections of the carcass competition firstly at the preliminary state level and then at Beef Australia 2021's national level including the Meat Standards Australia's national Award for the Highest Indexing Carcass.

The national MSA Index Award for the highest indexing carcass was hotly contested competition with some 3.5 million carcasses graded, with Mr Hollands Angus steer carcass coming out on top. To top it off the steer was grass finished.

Barry also won two state classes with Murdeduke blood steers in the pasture fed pen of three dressed steers 260 to 340 kilograms and 300 to 420 kg export chiller classes. These entries placed 5th and 6th respectively nationally. Barry joins growing list of Murdeduke clients achieving success in carcass competitions around the country.

Genetics

Sires featured in the herd over the next few years include Millah Murrah Paratrooper and Sunstruck, Rennylea L519, Booroomooka Paragon, Varilek Geddes, 38 Special, Pine View Mogul and Baldrige bulls Goalkeeper and Badger. Bulls used to ensure calving ease is maintained in the herd include our newly acquired stud sire Te Mania Pheasantry, Sitz Stella, Rennylea Prospect, Coonamble Nic Nat, Landfall New Ground and Coonamble Samson.

The most exciting news we have is the continued use of Murdeduke Quarterback and Millah Murrah Rembrandt and Rocket Man in our breeding program. Quarterback, Rembrandt and Rocket Man epitomize the modern Angus providing calving ease, growth, fertility and great carcass merit.

MURDEDUKE'S CLIENT SERVICES

Murdeduke is situated 1.5 hours South West of Melbourne just off the Princes Highway at Winchelsea. Our client base stretches from Tasmania, to the SE of South Australia to East Gippsland to as far north as Julia Creek in Queensland.

We hold an annual bull sales in March (Winchelsea) and August (Rockhampton) and have a large selection bulls for private selection in the spring. Semen for both commercial and stud purposes is freely available from our leading sires.

As part of our service we value the opportunity to visit clients on their properties as it gives us an insight into their production systems and how our cattle may be fit into them.



Barry Holland and Lachie Wilson celebrating Barry's Beef 2021 win.





PRE-SALE INSPECTION

The bulls will be penned at 11am ready for your inspection on sale day. Please allow extra time to make your selections as the bulls will not be run through a sale ring. Inspections prior to sale day can be organised by appointment. There will be an inspection day on the Thursday 29th February from 9am, all are welcome and no appointment is needed.

METHOD OF SELLING

The bulls will not be run through the ring but rather sold with the screening of an individual video featuring the lot being auctioned. The auction will be live streamed by **Auctions Plus** allowing for over the phone bidding. We encourage you to move freely between the auction room and the display pens during the auction, returning to the auction room to bid.

WARRANTY

The Bulls have been independently assessed for structural and reproductive soundness. As a result, we believe they are ready for work. If, during the first 18 months a bull becomes infertile or breaks down due to reasons other than injury or disease contracted after leaving Murdeduke we will :-

- Provide you with a satisfactory replacement or issue you with a sale credit for the purchase price of the bull on a pro-rata basis less any salvage value.

We strongly suggest that you observe your new bull when he is first introduced to the cows and if you have any concerns please don't hesitate to call us.

HEALTH

Murdeduke has a J-BAS score of 8. The bulls have undergone full 7 in 1, Pestiguard and Vibrio vaccination programs we do, however, recommend booster shots on an annual basis. A Virbamec broad-spectrum drench was administered in February. The bulls are HGP free and have not been fed animal by-products.

Please Note: The bulls have undergone a pre-sale examination by Chris Saunders of Precision Breeding.

The examination involved the palpation of the testicles, exteriorisation and visualisation of the penis and a visual appraisal of general well being.

Semen was also collected and tested for motility and % live. All the bulls were found to be in excellent general health and fertility. We retain the right to collect semen, at our cost, from all bulls for our own use and progeny testing purposes.

DNA TESTING

Genomic testing has been conducted on the sale team allowing us to provide you with enhanced EBV's. The bulls have also been tested for genetic disorders with their status being identified. BVDV scanning showed no PI's in the team. The catalogue carries a Sire Assured status being sire verified but not dam verified so we don't guarantee the parentage of the bulls.

The suffix displayed at the end of each animal's name indicates the DNA parentage verification that has been conducted by Angus Australia.

PV : both parents have been verified by DNA
SV : the sire has been verified by DNA
DV : the dam has been verified by DNA
: DNA verification has not been conducted
E : DNA verification has identified that the sire and/or dam may possibly be incorrect, but this cannot be confirmed conclusively.

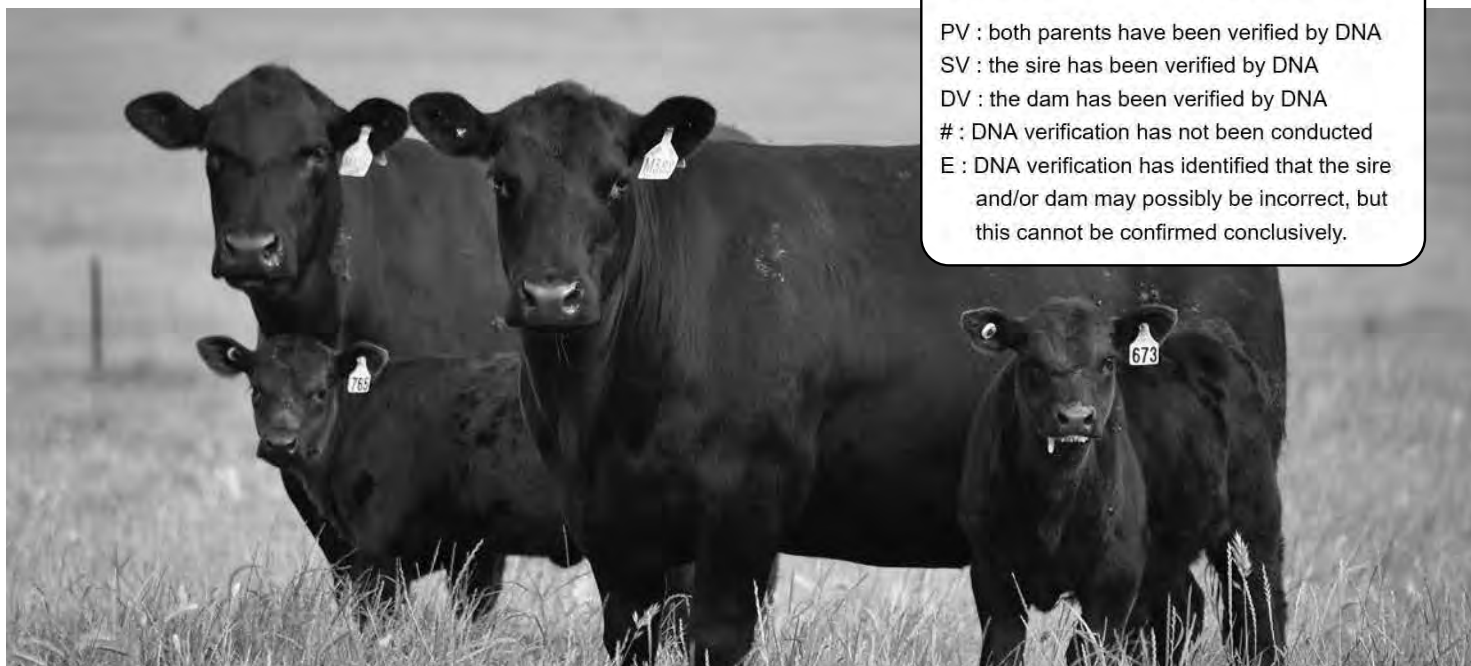



HEALTH AND SAFETY

Under normal circumstances our cattle are placid and quiet however care must be taken when inspecting the cattle as crowd pressure can alter their behavior. Please don't crowd the cattle and ask for assistance if you would like a closer inspection. Visitors enter the cattle pens at their own risk. No Children are allowed in the pens.

Covid Precaution. Remember to Social Distance

SELLING AGENTS

Charles Stewart and Nutrien will conduct this year's sale. The auction will be simulcast live with bidding accepted through the Elite Livestock viewing platform.

A rebate of 2% is allowed to agents nominating and accompanying buyers to the sale. **Nominations must be made by 4pm the day prior to the sale, with settlement being made within seven days to be eligible for the rebate.**

Contacts respectively are:



Dougal McIntyre
0439 575 612



Andrew Stanczak
0407 380 945
Nick Farley
0427 529 335



Ross Milne
0408 057 558

TRANSPORT

As part of our service we will deliver the bulls locally and to major centres within Victoria for our further afield clients. Transit and longer term insurance is the buyer's responsibility. **Karl McEwan 0475 557547 will be co-ordinating the transport.**

LOCATION

On Property.
730 Cressy Road Winchelsea, Victoria

DISCLAIMER

Murdeduke has taken great care in ensuring the information provided in this catalogue is accurate however we take no responsibility for the accuracy and/or interpretation of the information. We retain the right to use photographs and/or information we hold on a particular animal both now and into the future.





MURDEDUKE ANGUS REFERENCE SIREs



Reference Sire

MURDEDUKE QUARTERBACK Q011^{PV}

HBR

Animal ID: CSWQ011

Genetic Conditions: AMF,CAF,DDF,NHF,DWF,MAF,MHF,OHF,OSF,RGF

Date of Birth: 10/7/2019

Selection Indexes

Sire: VLYM518 LAWSONS MOMENTOUS M518^{PV}

G A R MOMENTUM^{PV}

LAWSONS AFRICA H229^{SV}

| | |
|------|-------|
| \$A | \$230 |
| \$D | \$180 |
| \$GN | \$319 |
| \$GS | \$221 |

Dam: CSWN026 MURDEDUKE BARUNAH N026^{PV}

CARABAR DOCKLANDS D62^{PV}

MURDEDUKE K304^{SV}

February 2024 TransTasman Angus Cattle Evaluation

| TACE | Calving Ease Direct | Calving Ease Dtrs | Gest. Lgth (days) | Brith Wt. (kg) | 200 Day Wt. (kg) | 400 Day Wt. (kg) | 600 Day Wt. (kg) | MCW (kg) | Milk (kg) | Scrotal Size (cm) | Days to Calving (kg) | Carcase Wt. (kg) | EMA (sq.cm) | Rib Fat (mm) | Rump Fat (mm) | RBY (%) | IMF (%) | NFI-F (kg/day) | Docility % |
|------|---------------------|-------------------|-------------------|----------------|------------------|------------------|------------------|----------|-----------|-------------------|----------------------|------------------|-------------|--------------|---------------|---------|---------|----------------|------------|
| EBVs | +5.9 | +0.5 | -9.6 | +2.8 | +53 | +99 | +130 | +112 | +21 | +4.0 | -5.8 | +75 | +5.2 | +2.1 | +2.8 | -1.0 | +5.2 | +0.68 | +25 |
| Acc | 88% | 76% | 99% | 99% | 98% | 98% | 98% | 91% | 81% | 98% | 63% | 88% | 89% | 88% | 88% | 81% | 89% | 79% | 99% |

Statistics: Number of Herds: 152, Prog Analysed: 3412, Genomic Prog: 2020

Traits Observed: GL,CE,BWT,200WT,400WT,SC,Scan[EMA,Rib,Rump,IMF],DOC,Structure[Claw Set x 1, Foot Angle x 1],Genomics

The star of our show, Quarterback typifies the modern angus, with an excellent data set, elite maternal pedigree and real eye appeal. Used in 149 herds producing close on 3100 progeny analysed Quarterback is delivering outstanding calving ease, plenty of growth and carcass attributes that few sires can match. He was ranked third for docility in his AA progeny test cohort and has already sired sale toppers with the first of his progeny hitting the sale ring last year.

Reference Sire

RENNYLEA L519^{PV}

HBR

Animal ID: NORL519

Genetic Conditions: AMF,CAF,DDF,NHF,MAF

Date of Birth: 20/8/2015

Selection Indexes

Sire: USA17366506 H P C A INTENSITY[#]

G A R INGENUITY[#]

G A R PREDESTINED 287L[#]

| | |
|------|-------|
| \$A | \$245 |
| \$D | \$194 |
| \$GN | \$329 |
| \$GS | \$232 |

Dam: NORH414 RENNYLEA H414^{SV}

TE MANIA BERKLEY B1^{PV}

RENNYLEA C310[#]

February 2024 TransTasman Angus Cattle Evaluation

| TACE | Calving Ease Direct | Calving Ease Dtrs | Gest. Lgth (days) | Brith Wt. (kg) | 200 Day Wt. (kg) | 400 Day Wt. (kg) | 600 Day Wt. (kg) | MCW (kg) | Milk (kg) | Scrotal Size (cm) | Days to Calving (kg) | Carcase Wt. (kg) | EMA (sq.cm) | Rib Fat (mm) | Rump Fat (mm) | RBY (%) | IMF (%) | NFI-F (kg/day) | Docility % |
|------|---------------------|-------------------|-------------------|----------------|------------------|------------------|------------------|----------|-----------|-------------------|----------------------|------------------|-------------|--------------|---------------|---------|---------|----------------|------------|
| EBVs | +2.4 | +5.6 | -7.2 | +4.3 | +54 | +100 | +133 | +130 | +15 | +0.9 | -5.9 | +74 | +8.5 | +2.1 | +2.3 | +0.0 | +4.4 | +0.87 | +31 |
| Acc | 96% | 90% | 99% | 99% | 99% | 99% | 99% | 98% | 98% | 99% | 83% | 97% | 95% | 96% | 96% | 94% | 95% | 87% | 99% |

Statistics: Number of Herds: 74, Prog Analysed: 4516, Genomic Prog: 3092

Traits Observed: BWT,200WT,400WT(x2),600WT,SC,Scan[EMA,Rib,Rump,IMF],DOC,Genomics

Hot property in the Angus world at the moment, L519 is a trait leader for multiply traits. He has delivered us an exceptional run of moderate framed, well muscled sons who have exceptional EBV packages to back them up.

Reference Sire

TE MANIA PHEASANTRY P1479^{PV}

HBR

Animal ID: VTMP1479

Genetic Conditions: AMF,CAF,DDF,NHF,DWF,MAF,MHF,OHF,OSF,RGF

Date of Birth: 1/9/2018

Selection Indexes

Sire: VTMK138 TE MANIA KIRBY K138^{PV}

G A R PROPHET^{SV}

TE MANIA BEEAC H17^{SV}

| | |
|------|-------|
| \$A | \$279 |
| \$D | \$225 |
| \$GN | \$372 |
| \$GS | \$277 |

Dam: VTML256 TE MANIA DANDLOO L256^{PV}

TE MANIA GARTH G67^{PV}

TE MANIA DANDLOO H791^{SV}

February 2024 TransTasman Angus Cattle Evaluation

| TACE | Calving Ease Direct | Calving Ease Dtrs | Gest. Lgth (days) | Brith Wt. (kg) | 200 Day Wt. (kg) | 400 Day Wt. (kg) | 600 Day Wt. (kg) | MCW (kg) | Milk (kg) | Scrotal Size (cm) | Days to Calving (kg) | Carcase Wt. (kg) | EMA (sq.cm) | Rib Fat (mm) | Rump Fat (mm) | RBY (%) | IMF (%) | NFI-F (kg/day) | Docility % |
|------|---------------------|-------------------|-------------------|----------------|------------------|------------------|------------------|----------|-----------|-------------------|----------------------|------------------|-------------|--------------|---------------|---------|---------|----------------|------------|
| EBVs | +9.2 | +11.9 | -6.7 | -0.3 | +38 | +78 | +100 | +95 | +15 | +2.3 | -10.5 | +37 | +10.5 | +2.3 | +1.8 | -0.4 | +8.0 | +1.36 | +27 |
| Acc | 80% | 69% | 99% | 99% | 98% | 98% | 98% | 90% | 84% | 97% | 58% | 85% | 87% | 85% | 86% | 80% | 86% | 72% | 98% |

Statistics: Number of Herds: 17, Prog Analysed: 1284, Genomic Prog: 1055

Traits Observed: GL,CE,BWT,200WT,400WT,SC,Scan[EMA,Rib,Rump,IMF],DOC,Structure[Claw Set x 1, Foot Angle x 1],Genomics

What a package!!! Pheasantry has exceeded all our expectations not only delivering top end calving ease, top 1% for all his calving traits but amazing us at his ability to pass on his breed leading IMF and EMA traits without sacrificing phenotype. His sons are a must on everyone's shopping list.

Reference Sire

MILLAH MURRAH QUIXOTE Q96^{PV}

HBR

Animal ID: NMMQ96

Genetic Conditions: AMF,CAF,DDF,NHF,DWF,MAF,MHF,OHF,OSF,RGF

Date of Birth: 8/3/2019

Selection Indexes

Sire: USA17298481 S CHISUM 255^{SV}

S CHISUM 6175^{PV}

S BLOSSOM 0278[#]

| | |
|------|-------|
| \$A | \$260 |
| \$D | \$217 |
| \$GN | \$338 |
| \$GS | \$244 |

Dam: NMMN8 MILLAH MURRAH BRENDA N8^{PV}

MILLAH MURRAH KLOONEY K42^{PV}

MILLAH MURRAH BRENDA L73^{PV}

February 2024 TransTasman Angus Cattle Evaluation

| TACE | Calving Ease Direct | Calving Ease Dtrs | Gest. Lgth (days) | Brith Wt. (kg) | 200 Day Wt. (kg) | 400 Day Wt. (kg) | 600 Day Wt. (kg) | MCW (kg) | Milk (kg) | Scrotal Size (cm) | Days to Calving (kg) | Carcase Wt. (kg) | EMA (sq.cm) | Rib Fat (mm) | Rump Fat (mm) | RBY (%) | IMF (%) | NFI-F (kg/day) | Docility % |
|------|---------------------|-------------------|-------------------|----------------|------------------|------------------|------------------|----------|-----------|-------------------|----------------------|------------------|-------------|--------------|---------------|---------|---------|----------------|------------|
| EBVs | +2.1 | +8.3 | -3.5 | +3.4 | +58 | +92 | +118 | +80 | +25 | +3.6 | -6.9 | +77 | +9.5 | -0.7 | -3.0 | +1.0 | +2.6 | +0.78 | +11 |
| Acc | 83% | 65% | 98% | 98% | 98% | 98% | 97% | 88% | 79% | 97% | 52% | 82% | 86% | 84% | 84% | 78% | 84% | 67% | 97% |

Statistics: Number of Herds: 101, Prog Analysed: 1268, Genomic Prog: 822

Traits Observed: GL,BWT,200WT,400WT,SC,Scan[EMA,Rib,Rump,IMF],DOC,Genomics

I gave the bull an instant tick of approval, without even knowing who he was, when I saw him eighteen months ago. Quixote provides pedigree diversity, plenty of phenotype and unsurpassed fertility. A recent inspection confirmed he has great structure, plenty of presence and more growth than his EBV's suggest.



Reference Sire

MURDEDUKE KRAKATOA P351^{PV}

HBR

Animal ID: CSWP351

Genetic Conditions: AMFU,CAFU,DDFU,NHFU

Date of Birth: 21/8/2018

Selection Indexes

Sire: NJWK92 MILWILLAH KRAKATOA K92^{PV}

MATAURI REALITY 839[#]

MILWILLAH BARUNAH H224[#]

| | |
|------|-------|
| \$A | \$228 |
| \$D | \$201 |
| \$GN | \$299 |
| \$GS | \$212 |

Dam: CSWL394 MURDEDUKE JEDDA L394^{SV}

TE MANIA EMPEROR E343^{PV}

MURDEDUKE JEDDA G132[#]

February 2024 TransTasman Angus Cattle Evaluation

| TACE | Calving Ease Direct | Calving Ease Dtrs | Gest. Lgth (days) | Brith Wt. (kg) | 200 Day Wt. (kg) | 400 Day Wt. (kg) | 600 Day Wt. (kg) | MCW (kg) | Milk (kg) | Scrotal Size (cm) | Days to Calving (kg) | Carcase Wt. (kg) | EMA (sq.cm) | Rib Fat (mm) | Rump Fat (mm) | RBY (%) | IMF (%) | NFI-F (kg/day) | Docility % |
|------|---------------------|-------------------|-------------------|----------------|------------------|------------------|------------------|----------|-----------|-------------------|----------------------|------------------|-------------|--------------|---------------|---------|---------|----------------|------------|
| EBVs | +5.4 | +7.5 | -8.4 | +3.2 | +51 | +105 | +124 | +100 | +12 | +2.8 | -4.2 | +62 | +7.7 | +4.1 | +3.6 | +0.0 | +1.7 | +0.24 | +15 |
| Acc | 73% | 62% | 84% | 89% | 88% | 87% | 87% | 83% | 77% | 87% | 51% | 77% | 76% | 76% | 77% | 70% | 78% | 66% | 85% |

Statistics: Number of Herds: 1, Prog Analysed: 19, Genomic Prog: 19

Traits Observed: BWT,200WT,400WT,SC,Scan(EMA,Rib,Rump,IMF),DOC,Structure(Claw Set x 1, Foot Angle x 1),Genomics

A Krakatoa son who provides calving ease whilst exceptional doing ability and structure. Ideal for heifer joining's Pacer will put polish on his progeny and dollars in your pocket as they will present well for sale.

Reference Sire

CHILTERN PARK MOE M6^{PV}

HBR

Animal ID: GTNM6

Genetic Conditions: AMFU,CAFU,DDFU,NHFU

Date of Birth: 5/3/2016

Selection Indexes

Sire: VTMF734 TE MANIA FOE F734^{SV}

TE MANIA CALAMUS C46^{SV}

TE MANIA DANDLOO D700[#]

| | |
|------|-------|
| \$A | \$240 |
| \$D | \$197 |
| \$GN | \$308 |
| \$GS | \$227 |

Dam: VSNF15 STRATHEWEN TIMEOUT JADE F15^{PV}

HIDDEN VALLEY TIMEOUT A45^{SV}

STRATHEWEN 1407 JADE C05^{PV}

February 2024 TransTasman Angus Cattle Evaluation

| TACE | Calving Ease Direct | Calving Ease Dtrs | Gest. Lgth (days) | Brith Wt. (kg) | 200 Day Wt. (kg) | 400 Day Wt. (kg) | 600 Day Wt. (kg) | MCW (kg) | Milk (kg) | Scrotal Size (cm) | Days to Calving (kg) | Carcase Wt. (kg) | EMA (sq.cm) | Rib Fat (mm) | Rump Fat (mm) | RBY (%) | IMF (%) | NFI-F (kg/day) | Docility % |
|------|---------------------|-------------------|-------------------|----------------|------------------|------------------|------------------|----------|-----------|-------------------|----------------------|------------------|-------------|--------------|---------------|---------|---------|----------------|------------|
| EBVs | +5.3 | +4.2 | -1.3 | +3.1 | +51 | +99 | +133 | +86 | +25 | +1.6 | -6.2 | +77 | +5.2 | -0.2 | +1.3 | +0.0 | +2.0 | +0.31 | +38 |
| Acc | 91% | 78% | 99% | 99% | 99% | 99% | 99% | 96% | 94% | 98% | 66% | 94% | 92% | 92% | 92% | 87% | 93% | 84% | 99% |

Statistics: Number of Herds: 227, Prog Analysed: 4135, Genomic Prog: 2093

Traits Observed: BWT,200WT,Genomics

Mr Consistent, Moe has built a reputation on delivering calving ease, unparalleled confirmation, plenty of growth and carcass performance and bomb proof temperament. He has also left plenty of phenotype.

Reference Sire

BALDRIDGE COMMAND C036^{PV}

HBR

Animal ID: USA1821911

Genetic Conditions: AMF,CAF,DDF,NHF,DWF,MAF,MHF,OHF,OSF

Date of Birth: 13/1/2015

Selection Indexes

Sire: USA17082311 EF COMMANDO 1366^{PV}

EF COMPLEMENT 8088^{PV}

RIVERBEND YOUNG LUCY W1470[#]

| | |
|------|-------|
| \$A | \$261 |
| \$D | \$222 |
| \$GN | \$342 |
| \$GS | \$238 |

Dam: USA17770899 BALDRIDGE BLACKBIRD A030[#]

HOOVER DAM[#]

BALDRIDGE BLACKBIRD X89[#]

February 2024 TransTasman Angus Cattle Evaluation

| TACE | Calving Ease Direct | Calving Ease Dtrs | Gest. Lgth (days) | Brith Wt. (kg) | 200 Day Wt. (kg) | 400 Day Wt. (kg) | 600 Day Wt. (kg) | MCW (kg) | Milk (kg) | Scrotal Size (cm) | Days to Calving (kg) | Carcase Wt. (kg) | EMA (sq.cm) | Rib Fat (mm) | Rump Fat (mm) | RBY (%) | IMF (%) | NFI-F (kg/day) | Docility % |
|------|---------------------|-------------------|-------------------|----------------|------------------|------------------|------------------|----------|-----------|-------------------|----------------------|------------------|-------------|--------------|---------------|---------|---------|----------------|------------|
| EBVs | +7.2 | +1.3 | -7.5 | +2.6 | +61 | +105 | +130 | +92 | +20 | +0.1 | -4.2 | +76 | +12.7 | -3.1 | -4.4 | +1.8 | +1.3 | +0.42 | +22 |
| Acc | 93% | 84% | 99% | 99% | 98% | 98% | 98% | 97% | 96% | 98% | 68% | 94% | 92% | 92% | 92% | 89% | 92% | 78% | 99% |

Statistics: Number of Herds: 201, Prog Analysed: 2414, Genomic Prog: 1421

Traits Observed: Genomics

Used to add calving ease without sacrificing thickness and shape, Command has certainly done the job. His progeny have big EMAs, great butt shape and are super sound.

Reference Sire

MURDEDUKE DOC L58^{SV}

HBR

Animal ID: CSWL58

Genetic Conditions: AMFU,CAFU,DDFU,NHFU

Date of Birth: 16/7/2015

Selection Indexes

Sire: NMMJ162 MILLAH MURRAH DOC J162^{SV}

MILLAH MURRAH DOC F159^{PV}

MILLAH MURRAH FLOWER G25^{PV}

| | |
|------|-------|
| \$A | \$218 |
| \$D | \$167 |
| \$GN | \$286 |
| \$GS | \$206 |

Dam: CSWJ148 MURDEDUKE BAUNAH J148[#]

TE MANIA EMPEROR E343^{PV}

MURDEDUKE BARUNAH F183^{SV}

February 2024 TransTasman Angus Cattle Evaluation

| TACE | Calving Ease Direct | Calving Ease Dtrs | Gest. Lgth (days) | Brith Wt. (kg) | 200 Day Wt. (kg) | 400 Day Wt. (kg) | 600 Day Wt. (kg) | MCW (kg) | Milk (kg) | Scrotal Size (cm) | Days to Calving (kg) | Carcase Wt. (kg) | EMA (sq.cm) | Rib Fat (mm) | Rump Fat (mm) | RBY (%) | IMF (%) | NFI-F (kg/day) | Docility % |
|------|---------------------|-------------------|-------------------|----------------|------------------|------------------|------------------|----------|-----------|-------------------|----------------------|------------------|-------------|--------------|---------------|---------|---------|----------------|------------|
| EBVs | -0.8 | +2.0 | -4.7 | +7.4 | +62 | +112 | +160 | +142 | +23 | +2.3 | -3.3 | +91 | +9.2 | -0.1 | -0.8 | +0.9 | +1.8 | -0.92 | +37 |
| Acc | 73% | 58% | 95% | 95% | 93% | 93% | 91% | 88% | 82% | 88% | 48% | 80% | 79% | 80% | 80% | 74% | 80% | 64% | 92% |

Statistics: Number of Herds: 2, Prog Analysed: 96, Genomic Prog: 84

Traits Observed: GL,CE,BWT,200WT,400WT,600WT,SC,Scan(EMA,Rib,Rump,IMF),DOC,Structure(Claw Set x 1, Foot Angle x 1),Genomics

Has done all we have hoped for. Provides excellent structure, muscle and unequalled temperament in his progeny. Suits cows that need structure, punch and quietening.



MURDEDUKE ANGUS REFERENCE SIRES



Reference Sire

MILLAH MURRAH PARATROOPER P15^{PV}

HBR

Animal ID: NMMP15

Genetic Conditions: AMF,CAF,DDF,NHF,DWF,MAF,MHF,OHF,OSF,RGF

Date of Birth: 29/1/2018

Selection Indexes

Sire: USA17082311 EF COMMANDO 1366^{PV}

EF COMPLEMENT 8088^{PV}
RIVERBEND YOUNG LUCY W1470^F

| | |
|------|-------|
| \$A | \$245 |
| \$D | \$211 |
| \$GN | \$330 |
| \$GS | \$225 |

Dam: NMMM9 MILLAH MURRAH ELA M9^{PV}

MILLAH MURRAH HIGHLANDER G18^{SV}
MILLAH MURRAH ELA K127^{SV}

February 2024 TransTasman Angus Cattle Evaluation

| TACE | Calving Ease Direct | Calving Ease Dtrs | Gest. Lgth (days) | Brith Wt. (kg) | 200 Day Wt. (kg) | 400 Day Wt. (kg) | 600 Day Wt. (kg) | MCW (kg) | Milk (kg) | Scrotal Size (cm) | Days to Calving (kg) | Carcase Wt. (kg) | EMA (sq.cm) | Rib Fat (mm) | Rump Fat (mm) | RBY (%) | IMF (%) | NFI-F (kg/day) | Docility % |
|------|---------------------|-------------------|-------------------|----------------|------------------|------------------|------------------|----------|-----------|-------------------|----------------------|------------------|-------------|--------------|---------------|---------|---------|----------------|------------|
| EBVs | +4.2 | +4.8 | -8.9 | +3.1 | +65 | +115 | +139 | +116 | +18 | +2.9 | -3.9 | +90 | +7.6 | -0.8 | -2.0 | +0.5 | +2.3 | +0.19 | +20 |
| Acc | 92% | 80% | 99% | 99% | 99% | 99% | 98% | 96% | 93% | 99% | 61% | 91% | 90% | 91% | 91% | 87% | 89% | 75% | 99% |

Statistics: Number of Herds: 293, Prog Analysed: 5771, Genomic Prog: 3841

Traits Observed: GL,BWT,200WT(x2),400WT(x2),Scan[EMA,Rib,Rump,IMF],DOC,Genomics

Paratrooper's record speak for itself, he has delivered sale toppers everywhere on the back of excellent phenotype, very easy to use EBV's which feature real curve bending performance.

Reference Sire

MILLAH MURRAH ROCKET MAN R38^{PV}

HBR

Animal ID: NMMR38

Genetic Conditions: AMF,CAF,DDF,NHF,DWF,MAF,MHF,OHF,OSF,RGF

Date of Birth: 26/1/2020

Selection Indexes

Sire: NMMP15 MILLAH MURRAH PARATROOPER P15^{PV}

EF COMMANDO 1366^{PV}
MILLAH MURRAH ELA M9^{PV}

| | |
|------|-------|
| \$A | \$236 |
| \$D | \$209 |
| \$GN | \$308 |
| \$GS | \$218 |

Dam: NMMP57 MILLAH MURRAH ABIGAIL P57^{PV}

LD CAPITALIST 316^{PV}
MILLAH MURRAH ABIGAIL H232^{PV}

February 2024 TransTasman Angus Cattle Evaluation

| TACE | Calving Ease Direct | Calving Ease Dtrs | Gest. Lgth (days) | Brith Wt. (kg) | 200 Day Wt. (kg) | 400 Day Wt. (kg) | 600 Day Wt. (kg) | MCW (kg) | Milk (kg) | Scrotal Size (cm) | Days to Calving (kg) | Carcase Wt. (kg) | EMA (sq.cm) | Rib Fat (mm) | Rump Fat (mm) | RBY (%) | IMF (%) | NFI-F (kg/day) | Docility % |
|------|---------------------|-------------------|-------------------|----------------|------------------|------------------|------------------|----------|-----------|-------------------|----------------------|------------------|-------------|--------------|---------------|---------|---------|----------------|------------|
| EBVs | +6.4 | +5.7 | -5.5 | +4.8 | +62 | +113 | +137 | +128 | +15 | +3.2 | -4.5 | +88 | +7.5 | -1.6 | -1.1 | +0.7 | +1.6 | +0.43 | +5 |
| Acc | 78% | 64% | 98% | 98% | 97% | 96% | 92% | 87% | 78% | 95% | 50% | 80% | 83% | 82% | 82% | 76% | 82% | 66% | 96% |

Statistics: Number of Herds: 52, Prog Analysed: 963, Genomic Prog: 419

Traits Observed: GL,BWT,200WT,400WT,SC,Scan[EMA,Rib,Rump,IMF],DOC,Genomics

A powerhouse bull who delivers more phenotype than most Angus bulls without loosing the traits like calving ease, softness, docility and structural soundness that are essential to building the maternal side of the your herd.

Reference Sire

MILLAH MURRAH REMBRANDT R48^{PV}

HBR

Animal ID: NMMR48

Genetic Conditions: AMF,CAF,DDF,NHF,DWF,MAF,MHF,OHF,OSF,RGF

Date of Birth: 28/1/2020

Selection Indexes

Sire: NMMP15 MILLAH MURRAH PARATROOPER P15^{PV}

EF COMMANDO 1366^{PV}
MILLAH MURRAH ELA M9^{PV}

| | |
|------|-------|
| \$A | \$230 |
| \$D | \$190 |
| \$GN | \$297 |
| \$GS | \$216 |

Dam: NMMN60 MILLAH MURRAH ABIGAIL N60^{PV}

MILLAH MURRAH KINGDOM K35^{PV}
MILLAH MURRAH ABIGAIL H150^{SV}

February 2024 TransTasman Angus Cattle Evaluation

| TACE | Calving Ease Direct | Calving Ease Dtrs | Gest. Lgth (days) | Brith Wt. (kg) | 200 Day Wt. (kg) | 400 Day Wt. (kg) | 600 Day Wt. (kg) | MCW (kg) | Milk (kg) | Scrotal Size (cm) | Days to Calving (kg) | Carcase Wt. (kg) | EMA (sq.cm) | Rib Fat (mm) | Rump Fat (mm) | RBY (%) | IMF (%) | NFI-F (kg/day) | Docility % |
|------|---------------------|-------------------|-------------------|----------------|------------------|------------------|------------------|----------|-----------|-------------------|----------------------|------------------|-------------|--------------|---------------|---------|---------|----------------|------------|
| EBVs | +1.7 | +0.3 | -7.1 | +4.9 | +55 | +99 | +131 | +102 | +14 | +2.7 | -4.7 | +73 | +8.6 | +1.8 | +2.5 | +0.7 | +1.3 | +0.39 | +35 |
| Acc | 77% | 63% | 98% | 98% | 96% | 95% | 91% | 86% | 77% | 92% | 49% | 80% | 81% | 81% | 81% | 75% | 81% | 66% | 94% |

Statistics: Number of Herds: 51, Prog Analysed: 716, Genomic Prog: 413

Traits Observed: BWT,200WT,400WT,SC,Scan[EMA,Rib,Rump,IMF],DOC,Genomics

Rembrandt produces balanced easy doing progeny that catch your eye. His progeny are quiet, arrive early but grow quickly delivering easy to sell steers and terrific females.

Reference Sire

RENNYLEA PROSPECT P550^{PV}

HBR

Animal ID: NORP550

Genetic Conditions: AMF,CAF,DDF,NHF,DWF,MAF,MHF,OHF,OSF,RGF

Date of Birth: 10/8/2018

Selection Indexes

Sire: NORL519 RENNYLEA L519^{PV}

H P C A INTENSITY^F
RENNYLEA H414^{SV}

| | |
|------|-------|
| \$A | \$177 |
| \$D | \$130 |
| \$GN | \$242 |
| \$GS | \$169 |

Dam: NORK609 RENNYLEA K609^{SV}

RENNYLEA G317^{PV}
LAWSON'S TANK B1155 G981^{SV}

February 2024 TransTasman Angus Cattle Evaluation

| TACE | Calving Ease Direct | Calving Ease Dtrs | Gest. Lgth (days) | Brith Wt. (kg) | 200 Day Wt. (kg) | 400 Day Wt. (kg) | 600 Day Wt. (kg) | MCW (kg) | Milk (kg) | Scrotal Size (cm) | Days to Calving (kg) | Carcase Wt. (kg) | EMA (sq.cm) | Rib Fat (mm) | Rump Fat (mm) | RBY (%) | IMF (%) | NFI-F (kg/day) | Docility % |
|------|---------------------|-------------------|-------------------|----------------|------------------|------------------|------------------|----------|-----------|-------------------|----------------------|------------------|-------------|--------------|---------------|---------|---------|----------------|------------|
| EBVs | -2.6 | +5.5 | -3.9 | +3.5 | +39 | +79 | +111 | +116 | +15 | +3.3 | -5.3 | +56 | +6.9 | +6.0 | +7.5 | -0.8 | +4.3 | +1.09 | +22 |
| Acc | 83% | 70% | 98% | 98% | 97% | 97% | 97% | 89% | 83% | 96% | 57% | 83% | 85% | 84% | 84% | 78% | 84% | 70% | 95% |

Statistics: Number of Herds: 49, Prog Analysed: 671, Genomic Prog: 395

Traits Observed: GL,BWT,200WT,400WT,600WT,SC,Scan[EMA,Rib,Rump,IMF],DOC,Structure[Claw Set x 1, Foot Angle x 1],Genomics

Prospect delivers on fundamentals that most breeders would like to see in their herds, docility, superior structural soundness, calving ease and enhanced doing ability. Prospect delivers on all these traits.



How to use:

The Beef Class Structural Assessment System uses a 1-9 scoring system for feet and leg structure:

- A score of 5 is ideal
- 4 and 6 show slight variation from ideal, but this includes most animals. Any animal scoring 4 and 6 would be acceptable in any breeding program
- 3 and 7 shows greater variation, but would be acceptable in most commercial breeding programs, however seedstock producers should be wary
- 2 and 8 are low scoring animals and should be looked at carefully before purchasing

A 1-5 scoring system is used for sheath attachment. For feet and leg assessment, animals need to be on a hard, flat and even surface where animal can move/stand naturally.

Traits:

| | <i>Scoring Range</i> | <i>Description</i> |
|----------------------------|----------------------|--|
| Front Feet Claw Set | 1 - 9 | 1 - open divergent; 5 - good; 9 - extreme scissor claw |
| Rear Feet Claw Set | 1 - 9 | 1 - open divergent; 5 - good; 9 - extreme scissor claw |

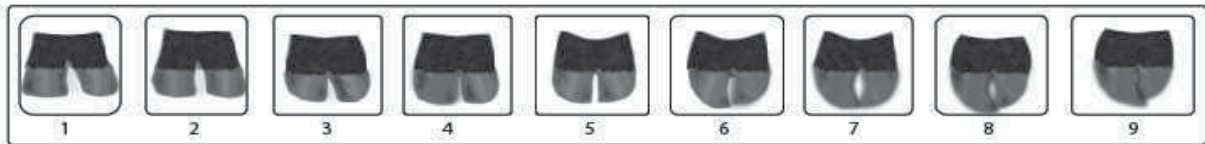

Reference: Shape (primarily curl) and evenness of the claw set.

| | | |
|-------------------------|-------|---|
| Front Feet Angle | 1 - 9 | 1 - steep (stubbed toe); 5 - good; 9 - shallow heel |
| Rear Feet Angle | 1 - 9 | 1 - steep (stubbed toe); 5 - good; 9 - shallow heel |

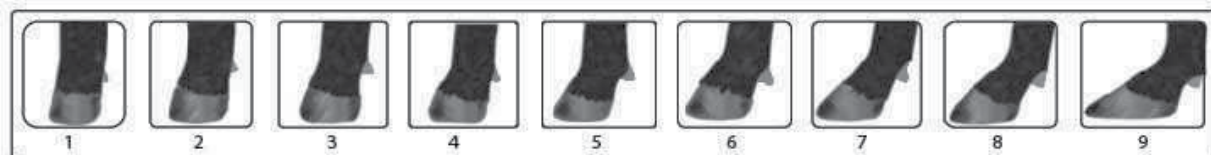

Reference: Strength of pastern, depth of heel and length of foot.

| | | |
|----------------------------|-------|---|
| Rear Legs Side View | 1 - 9 | 1 - straight (post legged); 5 - good; 9 - sickle hocked |
|----------------------------|-------|---|

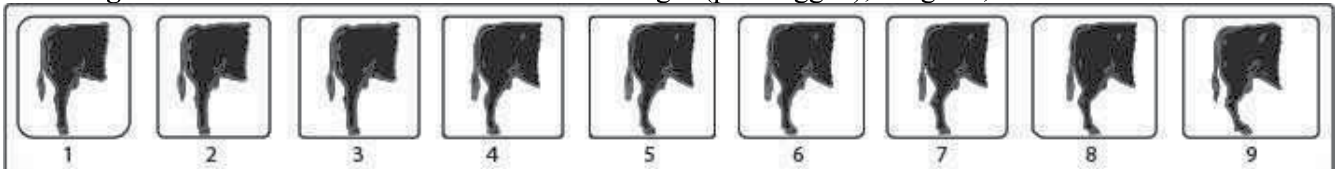

Reference: Angle measured at the front of the hock.

| | | |
|---------------------------|-------|--|
| Rear Leg Hind View | 1 - 9 | 1 - bow legged; 5 - good (parallel) ; 9 - cow hocked |
|---------------------------|-------|--|

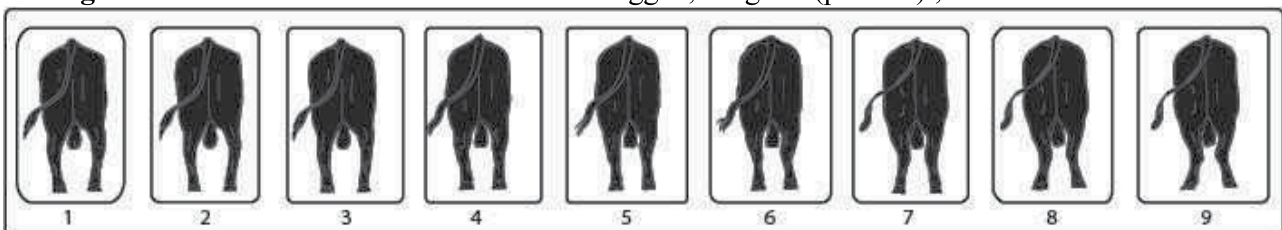

Reference: Direction of the feet when viewed from the rear.



AuctionsPlus

How to Register and Bid on AuctionsPlus

1

Go to www.auctionsplus.com.au to register at least 48 hours before the sale.

2

Select “**Sign Up**” in the top right hand corner.

3

Fill out your name, mobile number, email address and create a password.

4

Go to your emails and confirm the account.

5

Return to AuctionsPlus and log in.

6

Select “**Dashboard**” and then select “**Request Approval to Buy**”.

7

Fill in buyer details and once completed go back to Dashboard.

8

Complete buyer induction module (approx. 30 minutes).

9

AuctionsPlus will email you to let you know that your account has been approved.

10

Log in on sale day and connect to auction.

11

Bid using the two-step process – unlock the bid button and bid at that price.

12

If you are successful, the selling agent will contact you post sale to organise delivery and payment.

For more information please contact us on:

Phone: (02) 9262 4222

Email: info@auctionsplus.com.au



MURDEDUKE ANGUS WINCHELSEA 2024 LOTS



LOT 1

MURDEDUKE COMMAND T337^{PV}

HBR

Animal ID: CSW22T337

Genetic Conditions: AMFU,CAFU,DDFU,NHFU

Date of Birth: 9/8/2022

Selection Indexes

Sire: USA18219911 BALDRIDGE COMMAND C036^{PV}

EF COMMANDO 1366^{PV}
BALDRIDGE BLACKBIRD A030[#]

| | |
|------|-------|
| \$A | \$247 |
| \$D | \$202 |
| \$GN | \$317 |
| \$GS | \$230 |

Dam: CSWM288 MURDEDUKE VICKY M288^{PV}

CARABAR DOCKLANDS D62^{PV}
VERMONT NANNY D354^{SV}

February 2024 TransTasman Angus Cattle Evaluation

Traits Observed: GL,BWT,400WT,600WT,SC,Scan(Rib,Rump,IMF),DOC,Genomics

| TACE | Calving Ease Direct | Calving Ease Dtrs | Gest. Lgth (days) | Brith Wt. (kg) | 200 Day Wt. (kg) | 400 Day Wt. (kg) | 600 Day Wt. (kg) | MCW (kg) | Milk (kg) | Scrotal Size (cm) | Days to Calving (kg) | Carcase Wt. (kg) | EMA (sq.cm) | Rib Fat (mm) | Rump Fat (mm) | RBY (%) | IMF (%) | NFI-F (kg/day) | Docility % |
|------|---------------------|-------------------|-------------------|----------------|------------------|------------------|------------------|----------|-----------|-------------------|----------------------|------------------|-------------|--------------|---------------|---------|---------|----------------|------------|
| EBVs | +3.0 | -4.9 | -8.1 | +5.5 | +59 | +112 | +152 | +133 | +22 | -1.0 | -4.9 | +85 | +11.5 | -0.6 | -1.4 | +1.7 | +1.2 | +0.38 | +18 |
| Acc | 70% | 62% | 83% | 82% | 83% | 81% | 82% | 79% | 76% | 80% | 48% | 72% | 72% | 71% | 72% | 65% | 75% | 63% | 78% |

Structural Assessment - 3/10/2023

One of our favourite cows D354 has given this bull a bit of stretch and weight while Command gives him plenty of shape and EMA top 8%. He has 5's all round on his structural assessment.

| | | | | | | | | | |
|---|---|---|---|---|---|---|---|--------|---------|
| F | R | F | R | F | R | F | R | Muscle | Scrotal |
| 5 | 5 | 5 | 5 | 5 | 5 | 5 | 5 | c+ | 35 |

Purchaser:.....

\$.....

LOT 2

MURDEDUKE REMBRANDT T213^{PV}

HBR

Animal ID: CSW22T213

Genetic Conditions: AMFU,CAFU,DDFU,NHFU

Date of Birth: 4/8/2022

Selection Indexes

Sire: NMMR48 MILLAH MURRAH REMBRANDT R48^{PV}

MILLAH MURRAH PARATROOPER P15^{PV}
MILLAH MURRAH ABIGAIL N60^{PV}

| | |
|------|-------|
| \$A | \$209 |
| \$D | \$179 |
| \$GN | \$262 |
| \$GS | \$196 |

Dam: CSWN196 MURDEDUKE JEDDA N196^{PV}

MURDEDUKE KICKING K428^{PV}
MURDEDUKE JEDDA L317^{PV}

February 2024 TransTasman Angus Cattle Evaluation

Traits Observed: GL,BWT,400WT,600WT,SC,Scan(EMA,Rib,Rump,IMF),DOC,Genomics

| TACE | Calving Ease Direct | Calving Ease Dtrs | Gest. Lgth (days) | Brith Wt. (kg) | 200 Day Wt. (kg) | 400 Day Wt. (kg) | 600 Day Wt. (kg) | MCW (kg) | Milk (kg) | Scrotal Size (cm) | Days to Calving (kg) | Carcase Wt. (kg) | EMA (sq.cm) | Rib Fat (mm) | Rump Fat (mm) | RBY (%) | IMF (%) | NFI-F (kg/day) | Docility % |
|------|---------------------|-------------------|-------------------|----------------|------------------|------------------|------------------|----------|-----------|-------------------|----------------------|------------------|-------------|--------------|---------------|---------|---------|----------------|------------|
| EBVs | +5.6 | +5.4 | -9.1 | +4.2 | +50 | +97 | +127 | +119 | +9 | +2.8 | -3.6 | +71 | +10.3 | +0.0 | +0.7 | +1.4 | +0.8 | +0.48 | +25 |
| Acc | 65% | 55% | 83% | 82% | 83% | 81% | 81% | 77% | 73% | 79% | 41% | 70% | 70% | 69% | 71% | 61% | 74% | 61% | 77% |

Structural Assessment - 3/10/2023

Heifer Option, Really balanced combination with top 20% EBV's for of calving ease, good structure top 10% claw shape, plenty of growth and top 13% EMA. Raw EMA 103 sq cm.

| | | | | | | | | | |
|---|---|---|---|---|---|---|---|--------|---------|
| F | R | F | R | F | R | F | R | Muscle | Scrotal |
| 6 | 5 | 5 | 5 | 3 | 5 | 5 | 5 | c+ | 41 |

Purchaser:.....

\$.....

LOT 3

MURDEDUKE ROCKETMAN T091^{PV}

HBR

Animal ID: CSW22T091

Genetic Conditions: AMFU,CAFU,DDFU,NHFU

Date of Birth: 16/7/2022

Selection Indexes

Sire: NMMR38 MILLAH MURRAH ROCKET MAN R38^{PV}

MILLAH MURRAH PARATROOPER P15^{PV}
MILLAH MURRAH ABIGAIL P57^{PV}

| | |
|------|-------|
| \$A | \$233 |
| \$D | \$210 |
| \$GN | \$298 |
| \$GS | \$220 |

Dam: CSWP480 MURDEDUKE JEDDA P480^{PV}

MURDEDUKE HUSSAR H211^{PV}
MURDEDUKE H200^{SV}

February 2024 TransTasman Angus Cattle Evaluation

Traits Observed: BWT,200WT,400WT,SC,Scan(EMA,Rib,Rump,IMF),DOC,Genomics

| TACE | Calving Ease Direct | Calving Ease Dtrs | Gest. Lgth (days) | Brith Wt. (kg) | 200 Day Wt. (kg) | 400 Day Wt. (kg) | 600 Day Wt. (kg) | MCW (kg) | Milk (kg) | Scrotal Size (cm) | Days to Calving (kg) | Carcase Wt. (kg) | EMA (sq.cm) | Rib Fat (mm) | Rump Fat (mm) | RBY (%) | IMF (%) | NFI-F (kg/day) | Docility % |
|------|---------------------|-------------------|-------------------|----------------|------------------|------------------|------------------|----------|-----------|-------------------|----------------------|------------------|-------------|--------------|---------------|---------|---------|----------------|------------|
| EBVs | +5.8 | +3.6 | -10.2 | +5.2 | +70 | +133 | +166 | +173 | +12 | +5.4 | -5.3 | +96 | +5.8 | -1.9 | -2.1 | +0.2 | +1.6 | +0.11 | +8 |
| Acc | 66% | 55% | 83% | 82% | 83% | 81% | 81% | 78% | 74% | 80% | 42% | 70% | 70% | 70% | 71% | 62% | 74% | 61% | 78% |

Structural Assessment - 3/10/2023

The first of our long awaited Rocketman sons. A true curve bender moderate for birth whilst giving a lift in growth, top 1% growth and carcass weight EBV's. He has exceptional raw data being the heaviest bull in the team and a raw EMA of 100 sq cm.

| | | | | | | | | | |
|---|---|---|---|---|---|---|---|--------|---------|
| F | R | F | R | F | R | F | R | Muscle | Scrotal |
| 6 | 6 | 5 | 5 | 3 | 5 | 6 | 6 | c+ | 47 |

Purchaser:.....

\$.....

LOT 4

MURDEDUKE REMBRANDT T440^{PV}

HBR

Animal ID: CSW22T440

Genetic Conditions: AMFU,CAFU,DDFU,NHFU

Date of Birth: 14/8/2022

Selection Indexes

Sire: NMMR48 MILLAH MURRAH REMBRANDT R48^{PV}

MILLAH MURRAH PARATROOPER P15^{PV}
MILLAH MURRAH ABIGAIL N60^{PV}

| | |
|------|-------|
| \$A | \$242 |
| \$D | \$196 |
| \$GN | \$320 |
| \$GS | \$228 |

Dam: CSWN095 MURDEDUKE JEDDA N095^{PV}

CARABAR DOCKLANDS D62^{PV}
MURDEDUKE JEDDA L291^F

February 2024 TransTasman Angus Cattle Evaluation

Traits Observed: GL,BWT,400WT,600WT,SC,Scan(EMA,Rib,Rump,IMF),DOC,Genomics

| TACE | Calving Ease Direct | Calving Ease Dtrs | Gest. Lgth (days) | Brith Wt. (kg) | 200 Day Wt. (kg) | 400 Day Wt. (kg) | 600 Day Wt. (kg) | MCW (kg) | Milk (kg) | Scrotal Size (cm) | Days to Calving (kg) | Carcase Wt. (kg) | EMA (sq.cm) | Rib Fat (mm) | Rump Fat (mm) | RBY (%) | IMF (%) | NFI-F (kg/day) | Docility % |
|------|---------------------|-------------------|-------------------|----------------|------------------|------------------|------------------|----------|-----------|-------------------|----------------------|------------------|-------------|--------------|---------------|---------|---------|----------------|------------|
| EBVs | -6.5 | -1.8 | -2.4 | +5.7 | +59 | +99 | +130 | +100 | +8 | +2.1 | -5.7 | +76 | +8.0 | +2.7 | +3.1 | +0.5 | +2.8 | +0.40 | +9 |
| Acc | 66% | 56% | 83% | 82% | 83% | 81% | 81% | 78% | 73% | 79% | 42% | 70% | 70% | 69% | 70% | 61% | 74% | 61% | 77% |

Structural Assessment - 3/10/2023

We love these Rembrandt sons, this fella may be the best in the sale team. He is structurally correct, deep bodied, easy doing with a really balanced set of numbers featuring top 8% fats, top 3% claw set and 13% claw angle. His raw scan data showed an IMF of 6.3 and EMA of 95 sq cm.

| | | | | | | | | | |
|---|---|---|---|---|---|---|---|--------|---------|
| F | R | F | R | F | R | F | R | Muscle | Scrotal |
| 6 | 5 | 5 | 5 | 4 | 6 | 5 | 5 | c+ | 39 |

Purchaser:.....

\$.....



LOT 5

MURDEDUKE NEW GROUND T349^{PV}

HBR

Animal ID: CSW22T349

Genetic Conditions: AMFU,CAFU,DDFU,NHFU

Date of Birth: 9/8/2022

Selection Indexes

Sire: **TFAN90 LANDFALL NEW GROUND N90^{PV}**

V A R DISCOVERY 2240^{PV}
LANDFALL ELSA L88^{PV}

| | |
|------|-------|
| \$A | \$179 |
| \$D | \$147 |
| \$GN | \$242 |
| \$GS | \$163 |

Dam: **CSWP097 MURDEDUKE LARINA P097^{PV}**

MURDEDUKE KICKING K428^{PV}
MURDEDUKE H339^{SV}

February 2024 TransTasman Angus Cattle Evaluation

Traits Observed: GL,BWT,400WT,600WT,SC,Scan[EMA,Rib,Rump,IMF],DOC,Genomics

| TACE | Calving Ease Direct | Calving Ease Dtrs | Gest. Lgth (days) | Brith Wt. (kg) | 200 Day Wt. (kg) | 400 Day Wt. (kg) | 600 Day Wt. (kg) | MCW (kg) | Milk (kg) | Scrotal Size (cm) | Days to Calving (kg) | Carcase Wt. (kg) | EMA (sq.cm) | Rib Fat (mm) | Rump Fat (mm) | RBY (%) | IMF (%) | NFI-F (kg/day) | Docility % |
|------|---------------------|-------------------|-------------------|----------------|------------------|------------------|------------------|----------|-----------|-------------------|----------------------|------------------|-------------|--------------|---------------|---------|---------|----------------|------------|
| EBVs | -4.8 | -2.3 | -3.5 | +5.8 | +58 | +109 | +140 | +128 | +9 | +3.4 | -2.7 | +79 | +5.4 | +0.2 | +1.2 | -0.1 | +2.2 | +0.01 | +34 |
| Acc | 69% | 61% | 83% | 82% | 83% | 81% | 82% | 79% | 76% | 80% | 46% | 72% | 71% | 71% | 72% | 64% | 75% | 63% | 78% |

New Ground just keeps delivering well rounded useable bulls, T349 is no exception, top 20% growth, positive fats, with top 4% foot angle and leg set. Ideally suited to cow joining's that need softness and carcass performance. He is one of heaviest bull has an EMA of 98sq cm and an IMF of 6.7%

Structural Assessment - 3/10/2023

| | | | | | | | | | |
|---|---|---|---|---|---|---|---|--------|---------|
| F | R | F | R | F | R | F | R | Muscle | Scrotal |
| 6 | 5 | 5 | 5 | 5 | 5 | 4 | 5 | c+ | 42 |

Purchaser:

\$.....

LOT 6

MURDEDUKE PHEASANTRY T339^{PV}

HBR

Animal ID: CSW22T339

Genetic Conditions: AMFU,CAFU,DDFU,NHFU

Date of Birth: 9/8/2022

Selection Indexes

Sire: **VTMP1479 TE MANIA PHEASANTRY P1479^{PV}**

TE MANIA KIRBY K138^{PV}
TE MANIA DANDLOO L256^{PV}

| | |
|------|-------|
| \$A | \$242 |
| \$D | \$197 |
| \$GN | \$308 |
| \$GS | \$235 |

Dam: **CSWM246 MURDEDUKE MARTINA M246^{SV}**

MURDEDUKE HUSSAR H211^{PV}
MURDEDUKE E164^P

February 2024 TransTasman Angus Cattle Evaluation

Traits Observed: GL,BWT,400WT,600WT,SC,Scan[EMA,Rib,Rump,IMF],DOC,Genomics

| TACE | Calving Ease Direct | Calving Ease Dtrs | Gest. Lgth (days) | Brith Wt. (kg) | 200 Day Wt. (kg) | 400 Day Wt. (kg) | 600 Day Wt. (kg) | MCW (kg) | Milk (kg) | Scrotal Size (cm) | Days to Calving (kg) | Carcase Wt. (kg) | EMA (sq.cm) | Rib Fat (mm) | Rump Fat (mm) | RBY (%) | IMF (%) | NFI-F (kg/day) | Docility % |
|------|---------------------|-------------------|-------------------|----------------|------------------|------------------|------------------|----------|-----------|-------------------|----------------------|------------------|-------------|--------------|---------------|---------|---------|----------------|------------|
| EBVs | +2.3 | +7.2 | -3.0 | +3.0 | +49 | +97 | +133 | +131 | +20 | +2.3 | -9.3 | +74 | +5.7 | +1.6 | +0.9 | -0.3 | +4.5 | +0.57 | +16 |
| Acc | 66% | 56% | 83% | 82% | 83% | 81% | 82% | 78% | 74% | 79% | 43% | 71% | 71% | 70% | 71% | 63% | 75% | 62% | 78% |

Nearly the complete package, calving ease, growth, fertility, structural soundness and heaps of IMF top 8%, Raw scan EMA 105sq cm and IMF 6.3%. His structural assessment showed only one 6

Structural Assessment - 3/10/2023

| | | | | | | | | | |
|---|---|---|---|---|---|---|---|--------|---------|
| F | R | F | R | F | R | F | R | Muscle | Scrotal |
| 6 | 5 | 5 | 5 | 4 | 5 | 5 | 5 | c+ | 41 |

Purchaser:

\$.....

LOT 7

MURDEDUKE ROCKETMAN T181^{PV}

HBR

Animal ID: CSW22T181

Genetic Conditions: AMFU,CAFU,DDFU,NHFU

Date of Birth: 20/8/2022

Selection Indexes

Sire: **NMMR38 MILLAH MURRAH ROCKET MAN R38^{PV}**

MILLAH MURRAH PARATROOPER P15^{PV}
MILLAH MURRAH ABIGAIL P57^{PV}

| | |
|------|-------|
| \$A | \$190 |
| \$D | \$171 |
| \$GN | \$242 |
| \$GS | \$172 |

Dam: **CSWN269 MURDEDUKE VICKI N269^{PV}**

TE MANIA EMPEROR E343^{PV}
MURDEDUKE NANNY K084^{PV}

February 2024 TransTasman Angus Cattle Evaluation

Traits Observed: GL,BWT,400WT,600WT,SC,Scan[EMA,Rib,Rump,IMF],DOC,Genomics

| TACE | Calving Ease Direct | Calving Ease Dtrs | Gest. Lgth (days) | Brith Wt. (kg) | 200 Day Wt. (kg) | 400 Day Wt. (kg) | 600 Day Wt. (kg) | MCW (kg) | Milk (kg) | Scrotal Size (cm) | Days to Calving (kg) | Carcase Wt. (kg) | EMA (sq.cm) | Rib Fat (mm) | Rump Fat (mm) | RBY (%) | IMF (%) | NFI-F (kg/day) | Docility % |
|------|---------------------|-------------------|-------------------|----------------|------------------|------------------|------------------|----------|-----------|-------------------|----------------------|------------------|-------------|--------------|---------------|---------|---------|----------------|------------|
| EBVs | +1.8 | +6.0 | -4.9 | +6.4 | +51 | +98 | +120 | +113 | +19 | +2.3 | -5.4 | +73 | +0.9 | -0.3 | -0.7 | +0.3 | +1.6 | +0.57 | +17 |
| Acc | 68% | 58% | 84% | 83% | 84% | 82% | 82% | 79% | 74% | 80% | 45% | 71% | 71% | 71% | 72% | 63% | 75% | 63% | 79% |

Strong Australian pedigree that delivers the best from Te Mania and Millah Murrah in Emperor and Paratrooper. His balanced EBVs deliver good gestation length, milk and days to calving backed up by top 30% foot angle and top 17% leg set ebvs.

Structural Assessment - 3/10/2023

| | | | | | | | | | |
|---|---|---|---|---|---|---|---|--------|---------|
| F | R | F | R | F | R | F | R | Muscle | Scrotal |
| 6 | 5 | 5 | 4 | 4 | 6 | 5 | 5 | c+ | 41 |

Purchaser:

\$.....

LOT 8

MURDEDUKE PARATROOPER T330^{PV}

HBR

Animal ID: CSW22T330

Genetic Conditions: AMFU,CAFU,DDFU,NHFU

Date of Birth: 9/8/2022

Selection Indexes

Sire: **NMMP15 MILLAH MURRAH PARATROOPER P15^{PV}**

EF COMMANDO 1366^{PV}
MILLAH MURRAH ELA M9^{PV}
MURDEDUKE DOC M227^{SV}
MURDEDUKE JEDDA F45^{PV}

| | |
|------|-------|
| \$A | \$195 |
| \$D | \$171 |
| \$GN | \$256 |
| \$GS | \$174 |

Dam: **CSWP562 MURDEDUKE JEDDA P562^{SV}**

February 2024 TransTasman Angus Cattle Evaluation

Traits Observed: GL,BWT,400WT,600WT,SC,Scan[EMA,Rib,Rump,IMF],DOC,Genomics

| TACE | Calving Ease Direct | Calving Ease Dtrs | Gest. Lgth (days) | Brith Wt. (kg) | 200 Day Wt. (kg) | 400 Day Wt. (kg) | 600 Day Wt. (kg) | MCW (kg) | Milk (kg) | Scrotal Size (cm) | Days to Calving (kg) | Carcase Wt. (kg) | EMA (sq.cm) | Rib Fat (mm) | Rump Fat (mm) | RBY (%) | IMF (%) | NFI-F (kg/day) | Docility % |
|------|---------------------|-------------------|-------------------|----------------|------------------|------------------|------------------|----------|-----------|-------------------|----------------------|------------------|-------------|--------------|---------------|---------|---------|----------------|------------|
| EBVs | -7.2 | +2.8 | -6.8 | +5.8 | +69 | +126 | +162 | +157 | +19 | +0.3 | -4.1 | +106 | +2.6 | -3.0 | -4.1 | +0.8 | +0.7 | -0.44 | +23 |
| Acc | 69% | 59% | 83% | 82% | 83% | 82% | 82% | 79% | 75% | 80% | 43% | 71% | 71% | 71% | 71% | 63% | 75% | 62% | 78% |

If you are chasing growth and weight then this fella will deliver top 2% growth, top 1% carcass weight on the back of top 5% net feed intake, B- muscle score.

Structural Assessment - 3/10/2023

| | | | | | | | | | |
|---|---|---|---|---|---|---|---|--------|---------|
| F | R | F | R | F | R | F | R | Muscle | Scrotal |
| 5 | 5 | 6 | 5 | 3 | 5 | 6 | 5 | b+ | 39 |

Purchaser:

\$.....

MURDEDUKE ANGUS WINCHELSEA 2024 LOTS

LOT 9 MURDEDUKE QUARTERBACK T176^{PV} HBR

Animal ID: CSW22T176 Genetic Conditions: AMFU,CAFU,DDFU,NHFU Date of Birth: 31/7/2022 Selection Indexes

Sire: CSWQ011 MURDEDUKE QUARTERBACK Q011^{PV} LAWSONS MOMENTOUS M518^{PV} MURDEDUKE BARUNAH N026^{PV}

Dam: CSWQ138 MURDEDUKE JEDDA Q138^{PV} MURDEDUKE EMPEROR N80^{PV} MURDEDUKE JEDDA N416^{SV}

| | |
|------|-------|
| \$A | \$208 |
| \$D | \$166 |
| \$GN | \$275 |
| \$GS | \$196 |

February 2024 TransTasman Angus Cattle Evaluation

Traits Observed: GL,BWT,200WT,SC,Scan(Rib,Rump,IMF),DOC,Genomics

| TACE | Calving Ease Direct | Calving Ease Dtrs | Gest. Lgth (days) | Brith Wt. (kg) | 200 Day Wt. (kg) | 400 Day Wt. (kg) | 600 Day Wt. (kg) | MCW (kg) | Milk (kg) | Scrotal Size (cm) | Days to Calving (kg) | Carcase Wt. (kg) | EMA (sq.cm) | Rib Fat (mm) | Rump Fat (mm) | RBY (%) | IMF (%) | NFI-F (kg/day) | Docility % |
|------|---------------------|-------------------|-------------------|----------------|------------------|------------------|------------------|----------|-----------|-------------------|----------------------|------------------|-------------|--------------|---------------|---------|---------|----------------|------------|
| EBVs | -4.5 | +1.4 | -8.3 | +6.8 | +67 | +123 | +169 | +157 | +20 | +3.4 | -3.6 | +114 | +7.2 | -3.4 | -3.3 | +0.5 | +2.5 | -0.02 | +29 |
| Acc | 67% | 57% | 83% | 82% | 83% | 81% | 81% | 77% | 72% | 79% | 44% | 71% | 71% | 70% | 71% | 61% | 75% | 63% | 77% |

This is the bull you want if are chasing frame, bone and growth. He is the second heaviest bull in the catalogue, has top 1% bvs for growth, carcass weight with the bonus of a short gestation length and top 28% milk. Raw EMA 106 sq cm.

Structural Assessment - 3/10/2023

| | | | | | | | | | |
|---|---|---|---|---|---|---|----|--------|---------|
| F | R | F | R | | | | | Muscle | Scrotal |
| 6 | 5 | 6 | 5 | 3 | 5 | 5 | c+ | 43 | |

Purchaser: \$.....

LOT 10 MURDEDUKE NEWGROUND T023^{PV} HBR

Animal ID: CSW22T023 Genetic Conditions: AMFU,CAFU,DDFU,NHFU Date of Birth: 12/7/2022 Selection Indexes

Sire: TFAN90 LANDFALL NEW GROUND N90^{PV} V A R DISCOVERY 2240^{PV} LANDFALL ELSA L88^{PV}

Dam: CSWR204 MURDEDUKE BARUNAH R204^{PV} SYDGEN BLACK PEARL 2006^{PV} MURDEDUKE BARUNAH L328^{PV}

| | |
|------|-------|
| \$A | \$219 |
| \$D | \$172 |
| \$GN | \$276 |
| \$GS | \$212 |

February 2024 TransTasman Angus Cattle Evaluation

Traits Observed: GL,CE,BWT,200WT,400WT,600WT,SC,Scan(EMA,Rib,Rump,IMF),DOC,Genomics

| TACE | Calving Ease Direct | Calving Ease Dtrs | Gest. Lgth (days) | Brith Wt. (kg) | 200 Day Wt. (kg) | 400 Day Wt. (kg) | 600 Day Wt. (kg) | MCW (kg) | Milk (kg) | Scrotal Size (cm) | Days to Calving (kg) | Carcase Wt. (kg) | EMA (sq.cm) | Rib Fat (mm) | Rump Fat (mm) | RBY (%) | IMF (%) | NFI-F (kg/day) | Docility % |
|------|---------------------|-------------------|-------------------|----------------|------------------|------------------|------------------|----------|-----------|-------------------|----------------------|------------------|-------------|--------------|---------------|---------|---------|----------------|------------|
| EBVs | +4.0 | +0.7 | -8.5 | +3.6 | +53 | +98 | +141 | +120 | +17 | +4.6 | -5.9 | +66 | +5.8 | +2.3 | +3.4 | +0.1 | +1.8 | +0.06 | +28 |
| Acc | 70% | 62% | 83% | 82% | 83% | 81% | 82% | 79% | 76% | 80% | 48% | 72% | 72% | 71% | 72% | 64% | 75% | 63% | 78% |

Heifer Option. A New Ground son who delivers calving ease, good growth, excellent fertility traits and very positive fats. Top 3% scrotal, top 5% gestation length and top 9% and 5% fats.

Structural Assessment - 3/10/2023

| | | | | | | | | | |
|---|---|---|---|---|---|---|----|--------|---------|
| F | R | F | R | | | | | Muscle | Scrotal |
| 6 | 5 | 5 | 5 | 4 | 5 | 6 | c+ | 44 | |

Purchaser: \$.....

LOT 11 MURDEDUKE ROCKETMAN T263^{PV} HBR

Animal ID: CSW22T263 Genetic Conditions: AMFU,CAFU,DDFU,NHFU Date of Birth: 6/8/2022 Selection Indexes

Sire: NMMR38 MILLAH MURRAH ROCKET MAN R38^{PV} MILLAH MURRAH PARATROOPER P15^{PV} MILLAH MURRAH ABIGAIL P57^{PV}

Dam: CSWL165 MURDEDUKE JEDDA L165^{SV} TE MANIA GASKIN G555^{SV} MURDEDUKE JEDDA A77^{PV}

| | |
|------|-------|
| \$A | \$221 |
| \$D | \$184 |
| \$GN | \$292 |
| \$GS | \$203 |

February 2024 TransTasman Angus Cattle Evaluation

Traits Observed: GL,BWT,400WT,SC,Scan(EMA,Rib,Rump,IMF),DOC,Genomics

| TACE | Calving Ease Direct | Calving Ease Dtrs | Gest. Lgth (days) | Brith Wt. (kg) | 200 Day Wt. (kg) | 400 Day Wt. (kg) | 600 Day Wt. (kg) | MCW (kg) | Milk (kg) | Scrotal Size (cm) | Days to Calving (kg) | Carcase Wt. (kg) | EMA (sq.cm) | Rib Fat (mm) | Rump Fat (mm) | RBY (%) | IMF (%) | NFI-F (kg/day) | Docility % |
|------|---------------------|-------------------|-------------------|----------------|------------------|------------------|------------------|----------|-----------|-------------------|----------------------|------------------|-------------|--------------|---------------|---------|---------|----------------|------------|
| EBVs | +5.0 | +0.4 | -5.7 | +2.6 | +57 | +106 | +136 | +116 | +19 | +2.1 | -4.2 | +90 | +7.8 | -1.9 | -1.8 | +0.6 | +2.1 | +0.14 | +15 |
| Acc | 66% | 56% | 83% | 82% | 83% | 81% | 81% | 77% | 73% | 79% | 42% | 70% | 70% | 69% | 70% | 62% | 74% | 60% | 78% |

Heifer Option. T263 delivers across the board with great calving ease, plenty of growth backed up with good structural EBVs, top 20% claw and leg set and top 2% foot angle. Raw scan EMA 108 sq cm. B-muscle score and only one 6 in his structural assessment.

Structural Assessment - 3/10/2023

| | | | | | | | | | |
|---|---|---|---|---|---|---|---|--------|---------|
| F | R | F | R | | | | | Muscle | Scrotal |
| 6 | 5 | 5 | 5 | 5 | 5 | 5 | b | 43 | |

Purchaser: \$.....

LOT 12 MURDEDUKE ROCKETMAN T234^{PV} HBR

Animal ID: CSW22T234 Genetic Conditions: AMFU,CAFU,DDFU,NHFU Date of Birth: 5/8/2022 Selection Indexes

Sire: NMMR38 MILLAH MURRAH ROCKET MAN R38^{PV} MILLAH MURRAH PARATROOPER P15^{PV} MILLAH MURRAH ABIGAIL P57^{PV}

Dam: CSWQ391 MURDEDUKE JEDDA Q391^{PV} MILWILLAH KRAKATOA K92^{PV} MURDEDUKE JEDDA M415^{SV}

| | |
|------|-------|
| \$A | \$243 |
| \$D | \$210 |
| \$GN | \$313 |
| \$GS | \$228 |

February 2024 TransTasman Angus Cattle Evaluation

Traits Observed: GL,BWT,200WT,400WT,600WT,SC,Scan(EMA,Rib,Rump,IMF),DOC,Genomics

| TACE | Calving Ease Direct | Calving Ease Dtrs | Gest. Lgth (days) | Brith Wt. (kg) | 200 Day Wt. (kg) | 400 Day Wt. (kg) | 600 Day Wt. (kg) | MCW (kg) | Milk (kg) | Scrotal Size (cm) | Days to Calving (kg) | Carcase Wt. (kg) | EMA (sq.cm) | Rib Fat (mm) | Rump Fat (mm) | RBY (%) | IMF (%) | NFI-F (kg/day) | Docility % |
|------|---------------------|-------------------|-------------------|----------------|------------------|------------------|------------------|----------|-----------|-------------------|----------------------|------------------|-------------|--------------|---------------|---------|---------|----------------|------------|
| EBVs | +5.3 | +5.3 | -7.7 | +4.9 | +60 | +106 | +133 | +131 | +12 | +3.7 | -5.6 | +79 | +11.6 | +0.2 | +1.3 | +0.8 | +1.3 | +0.86 | +15 |
| Acc | 66% | 55% | 83% | 82% | 83% | 81% | 81% | 78% | 73% | 80% | 40% | 69% | 70% | 69% | 70% | 61% | 74% | 60% | 78% |

We have been eagerly awaiting our Rocketman sons, T234 has made the wait worthwhile. He will deliver short gestation length top 9%, growth top 13% 200 day, top 14% 400 day, top 22% 600day, top 9% scrotal and ABI and top 6% carcass weight which all suggests high indexing progeny, B- muscle score and only one 6 in his structural assessment.

Structural Assessment - 3/10/2023

| | | | | | | | | | |
|---|---|---|---|---|---|---|----|--------|---------|
| F | R | F | R | | | | | Muscle | Scrotal |
| 6 | 5 | 5 | 5 | 4 | 5 | 5 | c+ | 42 | |

Purchaser: \$.....

LOT 13

MURDEDUKE PHEASANTRY T269^{PV}

HBR

Animal ID: CSW22T269

Genetic Conditions: AMFU,CAFU,DDFU,NHFU

Date of Birth: 7/8/2022

Selection Indexes

Sire: VTMP1479 TE MANIA PHEASANTRY P1479^{PV}

TE MANIA KIRBY K138^{PV}
TE MANIA DANDLOO L256^{PV}

| | |
|------|-------|
| \$A | \$241 |
| \$D | \$198 |
| \$GN | \$322 |
| \$GS | \$235 |

Dam: CSWQ470 MURDEDUKE MILDRED Q470^{PV}

BALDRIDGE 38 SPECIAL^{PV}
MURDEDUKE H321^{PV}

February 2024 TransTasman Angus Cattle Evaluation

Traits Observed: BWT,200WT,400WT,600WT,SC,Scan(EMA,Rib,Rump,IMF),DOC,Genomics

| TACE | Calving Ease Direct | Calving Ease Dtrs | Gest. Lgth (days) | Brith Wt. (kg) | 200 Day Wt. (kg) | 400 Day Wt. (kg) | 600 Day Wt. (kg) | MCW (kg) | Milk (kg) | Scrotal Size (cm) | Days to Calving (kg) | Carcase Wt. (kg) | EMA (sq.cm) | Rib Fat (mm) | Rump Fat (mm) | RBY (%) | IMF (%) | NFI-F (kg/day) | Docility % |
|------|---------------------|-------------------|-------------------|----------------|------------------|------------------|------------------|----------|-----------|-------------------|----------------------|------------------|-------------|--------------|---------------|---------|---------|----------------|------------|
| EBVs | +8.2 | +7.8 | -9.2 | -0.1 | +46 | +97 | +124 | +105 | +14 | +3.2 | -7.8 | +57 | +4.6 | +3.9 | +3.3 | -1.3 | +5.3 | +0.55 | +20 |
| Acc | 68% | 58% | 83% | 83% | 84% | 82% | 83% | 78% | 75% | 81% | 44% | 71% | 71% | 70% | 72% | 63% | 75% | 63% | 79% |

Structural Assessment - 3/10/2023

Heifer Option. A super quiet Pheasantry son providing an exceptional EBV package featuring top 3% IMF, short gestation, top 5% calving ease and good structural EBVs top 20%.

| | | | | | | | | | |
|---|---|---|---|---|---|---|---|--------|---------|
| F | R | F | R | | | | | Muscle | Scrotal |
| 6 | 5 | 5 | 5 | 4 | 5 | 5 | c | 43 | |

Purchaser:..... \$.....

LOT 14

MURDEDUKE NEWGROUND T340^{PV}

HBR

Animal ID: CSW22T340

Genetic Conditions: AMFU,CAFU,DDFU,NHFU

Date of Birth: 9/8/2022

Selection Indexes

Sire: TFAN90 LANDFALL NEW GROUND N90^{PV}

V A R DISCOVERY 2240^{PV}
LANDFALL ELSA L88^{PV}

| | |
|------|-------|
| \$A | \$243 |
| \$D | \$196 |
| \$GN | \$304 |
| \$GS | \$235 |

Dam: CSWM270 MURDEDUKE JEDDA M270^{PV}

MURDEDUKE KALPANA K225^{PV}
MURDEDUKE JEDDA K119^{PV}

February 2024 TransTasman Angus Cattle Evaluation

Traits Observed: GL,BWT,400WT,600WT,SC,Scan(EMA,Rib,Rump,IMF),DOC,Genomics

| TACE | Calving Ease Direct | Calving Ease Dtrs | Gest. Lgth (days) | Brith Wt. (kg) | 200 Day Wt. (kg) | 400 Day Wt. (kg) | 600 Day Wt. (kg) | MCW (kg) | Milk (kg) | Scrotal Size (cm) | Days to Calving (kg) | Carcase Wt. (kg) | EMA (sq.cm) | Rib Fat (mm) | Rump Fat (mm) | RBY (%) | IMF (%) | NFI-F (kg/day) | Docility % |
|------|---------------------|-------------------|-------------------|----------------|------------------|------------------|------------------|----------|-----------|-------------------|----------------------|------------------|-------------|--------------|---------------|---------|---------|----------------|------------|
| EBVs | +0.8 | -2.9 | -4.6 | +3.3 | +45 | +90 | +125 | +65 | +25 | +3.2 | -7.0 | +77 | +9.7 | +1.7 | +1.2 | +0.8 | +2.0 | +0.81 | +52 |
| Acc | 71% | 62% | 84% | 83% | 84% | 82% | 83% | 80% | 77% | 81% | 47% | 73% | 72% | 72% | 73% | 65% | 76% | 63% | 79% |

Structural Assessment - 3/10/2023

Heifer Option. Everything you would expect from a New Ground son doing ability, fats top 15% and 25% , great fertility top 17% scrotal, wonderful structural data top 12%, 11% and 21% and the dumb quietness you would expect from a top 1% docility EBV.

| | | | | | | | | | |
|---|---|---|---|---|---|---|----|--------|---------|
| F | R | F | R | | | | | Muscle | Scrotal |
| 6 | 5 | 5 | 4 | 3 | 5 | 5 | c+ | 43 | |

Purchaser:..... \$.....

LOT 15

MURDEDUKE STELLAR T043^{PV}

HBR

Animal ID: CSW22T043

Genetic Conditions: AMFU,CAFU,DDFU,NHFU

Date of Birth: 14/7/2022

Selection Indexes

Sire: USA18397542 SITZ STELLAR 726D^{PV}

MOHNEN SUBSTANTIAL 272^P
SITZ PRIDE 200B^P

| | |
|------|-------|
| \$A | \$239 |
| \$D | \$199 |
| \$GN | \$301 |
| \$GS | \$226 |

Dam: CSWR461 MURDEDUKE ROSEBUD R461^{PV}

MURDEDUKE BLACK PEARL P033^{PV}
MURDEDUKE ROSEBUD P159^{PV}

February 2024 TransTasman Angus Cattle Evaluation

Traits Observed: GL,CE,BWT,200WT,400WT,600WT,SC,Scan(EMA,Rib,Rump,IMF),DOC,Genomics

| TACE | Calving Ease Direct | Calving Ease Dtrs | Gest. Lgth (days) | Brith Wt. (kg) | 200 Day Wt. (kg) | 400 Day Wt. (kg) | 600 Day Wt. (kg) | MCW (kg) | Milk (kg) | Scrotal Size (cm) | Days to Calving (kg) | Carcase Wt. (kg) | EMA (sq.cm) | Rib Fat (mm) | Rump Fat (mm) | RBY (%) | IMF (%) | NFI-F (kg/day) | Docility % |
|------|---------------------|-------------------|-------------------|----------------|------------------|------------------|------------------|----------|-----------|-------------------|----------------------|------------------|-------------|--------------|---------------|---------|---------|----------------|------------|
| EBVs | +7.0 | +7.0 | -9.5 | +1.9 | +60 | +114 | +156 | +143 | +17 | +1.4 | -6.8 | +76 | +3.4 | +0.3 | -0.6 | +0.0 | +1.9 | -0.25 | +21 |
| Acc | 67% | 55% | 83% | 82% | 83% | 82% | 82% | 78% | 74% | 80% | 40% | 71% | 71% | 70% | 71% | 62% | 75% | 61% | 78% |

Structural Assessment - 3/10/2023

Heifer Option. These Stella sons are certainly easy to use, delivering calving ease backed up by tremendous growth top 15% 200 day, top 5% 400 day, top 4% 600 day and really sound structure. Ideal for all joinings, Raw EMA 102sq cm, B- muscle score and only one 6 in his structural assessment.

| | | | | | | | | | |
|---|---|---|---|---|---|---|----|--------|---------|
| F | R | F | R | | | | | Muscle | Scrotal |
| 6 | 5 | 5 | 5 | 5 | 5 | 5 | b- | 42 | |

Purchaser:..... \$.....

LOT 16

MURDEDUKE QUARTERBACK T177^{PV}

HBR

Animal ID: CSW22T177

Genetic Conditions: AMFU,CAFU,DDFU,NHFU

Date of Birth: 31/7/2022

Selection Indexes

Sire: CSWQ011 MURDEDUKE QUARTERBACK Q011^{PV}

LAWSONS MOMENTOUS M518^{PV}
MURDEDUKE BARUNAH N026^{PV}

| | |
|------|-------|
| \$A | \$248 |
| \$D | \$199 |
| \$GN | \$328 |
| \$GS | \$239 |

Dam: CSWQ177 MURDEDUKE PANDA Q177^{PV}

MURDEDUKE DOC L58^{PV}
MURDEDUKE PANDA L428^{PV}

February 2024 TransTasman Angus Cattle Evaluation

Traits Observed: GL,BWT,200WT,400WT,600WT,SC,Scan(EMA,Rib,Rump,IMF),DOC,Genomics

| TACE | Calving Ease Direct | Calving Ease Dtrs | Gest. Lgth (days) | Brith Wt. (kg) | 200 Day Wt. (kg) | 400 Day Wt. (kg) | 600 Day Wt. (kg) | MCW (kg) | Milk (kg) | Scrotal Size (cm) | Days to Calving (kg) | Carcase Wt. (kg) | EMA (sq.cm) | Rib Fat (mm) | Rump Fat (mm) | RBY (%) | IMF (%) | NFI-F (kg/day) | Docility % |
|------|---------------------|-------------------|-------------------|----------------|------------------|------------------|------------------|----------|-----------|-------------------|----------------------|------------------|-------------|--------------|---------------|---------|---------|----------------|------------|
| EBVs | +7.2 | +1.0 | -13.4 | +3.3 | +57 | +107 | +144 | +126 | +14 | +3.6 | -6.3 | +71 | +5.3 | +1.9 | +1.8 | -0.4 | +4.3 | +0.36 | +39 |
| Acc | 68% | 57% | 83% | 82% | 83% | 82% | 82% | 78% | 73% | 80% | 43% | 71% | 71% | 70% | 72% | 62% | 75% | 63% | 78% |

Structural Assessment - 3/10/2023

Heifer Option. A Quarterback son that delivers across the board and can be used over both cows and heifers. He will produce easy calving , quiet cattle that are productive, with good structure. Eleven traits in the top 15% of the breed. Only one 6 in his structural assessment.

| | | | | | | | | | |
|---|---|---|---|---|---|---|----|--------|---------|
| F | R | F | R | | | | | Muscle | Scrotal |
| 6 | 5 | 5 | 5 | 4 | 5 | 5 | c+ | 42 | |

Purchaser:..... \$.....

MURDEDUKE ANGUS WINCHELSEA 2024 LOTS

LOT 17 MURDEDUKE LINCOLN T624^{PV} HBR

Animal ID: CSW22T624 Genetic Conditions: AMFU,CAFU,DDFU,NHFU Date of Birth: 12/9/2022 Selection Indexes

Sire: CSWL58 MURDEDUKE DOC L58^{SV} MILLAH MURRAH DOC J162^{SV} MURDEDUKE BAUNAH J148^F

Dam: CSWN276 MURDEDUKE PANDA N276^{PV} EF COMPLEMENT 8088^{PV} MURDEDUKE PANDA J295^{PV}

| | |
|------|-------|
| \$A | \$232 |
| \$D | \$184 |
| \$GN | \$296 |
| \$GS | \$225 |

February 2024 TransTasman Angus Cattle Evaluation

Traits Observed: BWT,200WT,400WT,SC,Scan(EMA,Rib,Rump,IMF),DOC,Genomics

| TACE | Calving Ease Direct | Calving Ease Dtrs | Gest. Lgth (days) | Brith Wt. (kg) | 200 Day Wt. (kg) | 400 Day Wt. (kg) | 600 Day Wt. (kg) | MCW (kg) | Milk (kg) | Scrotal Size (cm) | Days to Calving (kg) | Carcase Wt. (kg) | EMA (sq.cm) | Rib Fat (mm) | Rump Fat (mm) | RBY (%) | IMF (%) | NFI-F (kg/day) | Docility % |
|------|---------------------|-------------------|-------------------|----------------|------------------|------------------|------------------|----------|-----------|-------------------|----------------------|------------------|-------------|--------------|---------------|---------|---------|----------------|------------|
| EBVs | +5.0 | +8.8 | -8.6 | +5.9 | +68 | +124 | +176 | +177 | +17 | +4.8 | -5.2 | +91 | +6.6 | -0.9 | -2.6 | +0.0 | +2.7 | -0.23 | +46 |
| Acc | 66% | 56% | 83% | 82% | 83% | 82% | 82% | 79% | 75% | 80% | 44% | 71% | 70% | 70% | 71% | 62% | 75% | 62% | 78% |

The pedigree suggests something special in the making here. Out of a great cow N276 sired by the ever reliable Murdeduke L58 this young fella comes with the highest recommendation, Top 5% for gestation length, 200, 400 and 600 day, scrotal, docility and ABI low index.

Structural Assessment - 3/10/2023

| | | | | | | | | | |
|---|---|---|---|---|---|---|---|--------|---------|
| F | R | F | R | | | | | Muscle | Scrotal |
| 6 | 5 | 6 | 6 | 5 | 6 | 6 | 6 | c+ | 44 |

Purchaser: \$:

LOT 18 MURDEDUKE QUARTERBACK T216^{PV} HBR

Animal ID: CSW22T216 Genetic Conditions: AMFU,CAFU,DDFU,NHFU Date of Birth: 4/8/2022 Selection Indexes

Sire: CSWQ011 MURDEDUKE QUARTERBACK Q011^{PV} LAWSONS MOMENTOUS M518^{PV} MURDEDUKE BARUNAH N026^{PV}

Dam: CSWP364 MURDEDUKE JEDDA P364^{PV} MILWILLAH KRAKATOA K92^{PV} MURDEDUKE JEDDA L123^{PV}

| | |
|------|-------|
| \$A | \$207 |
| \$D | \$154 |
| \$GN | \$290 |
| \$GS | \$198 |

February 2024 TransTasman Angus Cattle Evaluation

Traits Observed: BWT,200WT,400WT,600WT,SC,Scan(EMA,IMF),DOC,Genomics

| TACE | Calving Ease Direct | Calving Ease Dtrs | Gest. Lgth (days) | Brith Wt. (kg) | 200 Day Wt. (kg) | 400 Day Wt. (kg) | 600 Day Wt. (kg) | MCW (kg) | Milk (kg) | Scrotal Size (cm) | Days to Calving (kg) | Carcase Wt. (kg) | EMA (sq.cm) | Rib Fat (mm) | Rump Fat (mm) | RBY (%) | IMF (%) | NFI-F (kg/day) | Docility % |
|------|---------------------|-------------------|-------------------|----------------|------------------|------------------|------------------|----------|-----------|-------------------|----------------------|------------------|-------------|--------------|---------------|---------|---------|----------------|------------|
| EBVs | +9.9 | +6.9 | -14.2 | +0.4 | +48 | +85 | +117 | +116 | +10 | +3.6 | -5.6 | +48 | +1.1 | +4.3 | +4.5 | -1.5 | +5.9 | +0.57 | +14 |
| Acc | 71% | 61% | 84% | 83% | 84% | 83% | 83% | 79% | 75% | 81% | 48% | 74% | 73% | 73% | 74% | 64% | 77% | 66% | 80% |

Heifer Option. They just tick most boxes these Quarterback sons. This fella has doing ability to burn with top 2% fats, amazing calving ease enough growth, with the kicker being top 2% IMF. His raw scan data backs up his EBVs with raw scans showing EMA 100sq cm, IMF 6.9% and fats of 8 and 6 mm.

Structural Assessment - 3/10/2023

| | | | | | | | | | |
|---|---|---|---|---|---|---|---|--------|---------|
| F | R | F | R | | | | | Muscle | Scrotal |
| 6 | 5 | 6 | 5 | 3 | 5 | 6 | 6 | c | 44 |

Purchaser: \$:

LOT 19 MURDEDUKE QUIXOTE T026^{PV} HBR

Animal ID: CSW22T026 Genetic Conditions: AMFU,CAFU,DDFU,NHFU Date of Birth: 12/7/2022 Selection Indexes

Sire: NMMQ96 MILLAH MURRAH QUIXOTE Q96^{PV} S CHISUM 255^{SV} MILLAH MURRAH BRENDA N8^{PV}

Dam: CSWR526 MURDEDUKE MARTINA R526^{SV} MURDEDUKE KICKING K428^{PV} MURDEDUKE E164^F

| | |
|------|-------|
| \$A | \$255 |
| \$D | \$208 |
| \$GN | \$333 |
| \$GS | \$240 |

February 2024 TransTasman Angus Cattle Evaluation

Traits Observed: GL,CE,BWT,200WT,400WT,600WT,SC,Scan(EMA,Rib,Rump,IMF),DOC,Genomics

| TACE | Calving Ease Direct | Calving Ease Dtrs | Gest. Lgth (days) | Brith Wt. (kg) | 200 Day Wt. (kg) | 400 Day Wt. (kg) | 600 Day Wt. (kg) | MCW (kg) | Milk (kg) | Scrotal Size (cm) | Days to Calving (kg) | Carcase Wt. (kg) | EMA (sq.cm) | Rib Fat (mm) | Rump Fat (mm) | RBY (%) | IMF (%) | NFI-F (kg/day) | Docility % |
|------|---------------------|-------------------|-------------------|----------------|------------------|------------------|------------------|----------|-----------|-------------------|----------------------|------------------|-------------|--------------|---------------|---------|---------|----------------|------------|
| EBVs | +2.0 | +8.0 | -6.7 | +3.6 | +63 | +98 | +131 | +105 | +19 | +3.0 | -6.3 | +86 | +12.2 | +1.2 | -2.2 | +0.8 | +2.0 | +0.58 | +28 |
| Acc | 68% | 56% | 83% | 82% | 83% | 82% | 82% | 78% | 73% | 80% | 42% | 71% | 71% | 70% | 71% | 62% | 75% | 62% | 78% |

Heifer Option. If you are looking for a pedigree that is a little different without losing carcass merit top 9% carcass weight, top 6% EMA and top 29% RBY and top 5% indexes then this Quixote son has plenty to offer. Only one 6 in his structural assessment.

Structural Assessment - 3/10/2023

| | | | | | | | | | |
|---|---|---|---|---|---|---|---|--------|---------|
| F | R | F | R | | | | | Muscle | Scrotal |
| 6 | 5 | 5 | 5 | 5 | 5 | 5 | 5 | c+ | 40 |

Purchaser: \$:

LOT 20 MURDEDUKE PARATROOPER T244^{SV} HBR

Animal ID: CSW22T244 Genetic Conditions: AMFU,CAFU,DDFU,NHFU Date of Birth: 6/8/2022 Selection Indexes

Sire: NMMP15 MILLAH MURRAH PARATROOPER P15^{PV} EF COMMANDO 1366^{PV} MILLAH MURRAH ELA M9^{PV}

Dam: CSWJ220 MURDEDUKE JEDDA J220^{SV} TE MANIA EMPEROR E343^{PV} MURDEDUKE JEDDA F179^{SV}

| | |
|------|-------|
| \$A | \$228 |
| \$D | \$201 |
| \$GN | \$295 |
| \$GS | \$210 |

February 2024 TransTasman Angus Cattle Evaluation

Traits Observed: GL,BWT,400WT,600WT,SC,Scan(EMA,Rib,Rump,IMF),DOC,Genomics

| TACE | Calving Ease Direct | Calving Ease Dtrs | Gest. Lgth (days) | Brith Wt. (kg) | 200 Day Wt. (kg) | 400 Day Wt. (kg) | 600 Day Wt. (kg) | MCW (kg) | Milk (kg) | Scrotal Size (cm) | Days to Calving (kg) | Carcase Wt. (kg) | EMA (sq.cm) | Rib Fat (mm) | Rump Fat (mm) | RBY (%) | IMF (%) | NFI-F (kg/day) | Docility % |
|------|---------------------|-------------------|-------------------|----------------|------------------|------------------|------------------|----------|-----------|-------------------|----------------------|------------------|-------------|--------------|---------------|---------|---------|----------------|------------|
| EBVs | +6.5 | +6.1 | -9.0 | +1.5 | +48 | +93 | +110 | +86 | +18 | +1.8 | -6.4 | +67 | +6.3 | -0.1 | -0.3 | +0.2 | +2.5 | +0.67 | +43 |
| Acc | 70% | 61% | 83% | 82% | 83% | 82% | 82% | 78% | 75% | 80% | 46% | 72% | 71% | 71% | 72% | 64% | 75% | 62% | 78% |

Heifer Option. With a strong pedigree featuring Paratrooper, Emperor and Tiger, T244 plenty to offer with his great calving ease and top 2% docility. His exceptional scanning data of IMF 6.4% and EMA 100sq cm will enhance both heifer and cow joinings.

Structural Assessment - 3/10/2023

| | | | | | | | | | |
|---|---|---|---|---|---|---|---|--------|---------|
| F | R | F | R | | | | | Muscle | Scrotal |
| 6 | 5 | 5 | 5 | 3 | 5 | 5 | 5 | c+ | 43 |

Purchaser: \$:

LOT 21

MURDEDUKE PROSPECT T592^{PV}

HBR

Animal ID: CSW22T592

Genetic Conditions: AMFU,CAFU,DDFU,NHFU

Date of Birth: 6/9/2022

Selection Indexes

Sire: NORP550 RENNYLEA PROSPECT P550^{PV}

RENNYLEA L519^{PV}
RENNYLEA K609^{SV}

| | |
|------|-------|
| \$A | \$173 |
| \$D | \$139 |
| \$GN | \$225 |
| \$GS | \$161 |

Dam: CSWP242 MURDEDUKE JEDDA P242^{SV}

MURDEDUKE HUSSAR H211^{PV}
MURDEDUKE JEDDA G90^F

February 2024 TransTasman Angus Cattle Evaluation

Traits Observed: BWT,200WT,400WT,600WT,SC,Scan[EMA,Rib,Rump,IMF],DOC,Genomics

| TACE | Calving Ease Direct | Calving Ease Dtrs | Gest. Lgth (days) | Brith Wt. (kg) | 200 Day Wt. (kg) | 400 Day Wt. (kg) | 600 Day Wt. (kg) | MCW (kg) | Milk (kg) | Scrotal Size (cm) | Days to Calving (kg) | Carcase Wt. (kg) | EMA (sq.cm) | Rib Fat (mm) | Rump Fat (mm) | RBY (%) | IMF (%) | NFI-F (kg/day) | Docility % |
|------|---------------------|-------------------|-------------------|----------------|------------------|------------------|------------------|----------|-----------|-------------------|----------------------|------------------|-------------|--------------|---------------|---------|---------|----------------|------------|
| EBVs | -13.3 | -1.5 | +1.2 | +9.5 | +60 | +104 | +143 | +142 | +12 | +3.0 | -5.0 | +82 | +6.4 | +1.0 | +0.5 | +0.7 | +1.8 | +0.38 | +18 |
| Acc | 66% | 56% | 83% | 82% | 83% | 81% | 81% | 77% | 73% | 79% | 42% | 70% | 70% | 69% | 70% | 62% | 74% | 61% | 77% |

Structural Assessment - 3/10/2023

Hard to fault this fella's paperwork if you are looking for a reliable cow bull who will deliver high indexing progeny top 9% ABL. Only one 6 in his structural assessment.

| | | | | | | | | | |
|---|---|---|---|---|---|---|---|--------|---------|
| F | R | F | R | | | | | Muscle | Scrotal |
| 6 | 5 | 5 | 5 | 5 | 5 | 5 | 5 | c+ | 42 |

Purchaser:.....

\$.....

LOT 22

MURDEDUKE LINCOLN T296^{PV}

HBR

Animal ID: CSW22T296

Genetic Conditions: AMFU,CAFU,DDFU,NHFU

Date of Birth: 7/8/2022

Selection Indexes

Sire: CSWL58 MURDEDUKE DOC L58^{SV}

MILLAH MURRAH DOC J162^{SV}
MURDEDUKE BAUNAH J148^F

| | |
|------|-------|
| \$A | \$235 |
| \$D | \$181 |
| \$GN | \$306 |
| \$GS | \$221 |

Dam: CSWQ072 MURDEDUKE MARTINA Q072^{PV}

AYRVALE BARTEL E7^{PV}
MURDEDUKE MARTINA M061^{PV}

February 2024 TransTasman Angus Cattle Evaluation

Traits Observed: GL,BWT,200WT,400WT,600WT,SC,Scan[EMA,Rib,Rump,IMF],DOC,Genomics

| TACE | Calving Ease Direct | Calving Ease Dtrs | Gest. Lgth (days) | Brith Wt. (kg) | 200 Day Wt. (kg) | 400 Day Wt. (kg) | 600 Day Wt. (kg) | MCW (kg) | Milk (kg) | Scrotal Size (cm) | Days to Calving (kg) | Carcase Wt. (kg) | EMA (sq.cm) | Rib Fat (mm) | Rump Fat (mm) | RBY (%) | IMF (%) | NFI-F (kg/day) | Docility % |
|------|---------------------|-------------------|-------------------|----------------|------------------|------------------|------------------|----------|-----------|-------------------|----------------------|------------------|-------------|--------------|---------------|---------|---------|----------------|------------|
| EBVs | +2.2 | +5.7 | -5.3 | +4.6 | +59 | +104 | +149 | +119 | +20 | +1.2 | -4.6 | +93 | +5.3 | +2.1 | +3.4 | +0.1 | +1.6 | -0.13 | +19 |
| Acc | 65% | 55% | 83% | 82% | 83% | 81% | 81% | 78% | 74% | 79% | 43% | 70% | 70% | 70% | 71% | 62% | 74% | 61% | 77% |

Structural Assessment - 3/10/2023

Another really good Murdeduke L58 son, he'll deliver moderate birth weight with tremendous growth top 8% 600 day, top 5% carcass weight, plenty of doing ability top 11% and 6% fats and the ability of his progeny to turn grass into meat with top 15% feed efficiency.

| | | | | | | | | | |
|---|---|---|---|---|---|---|---|--------|---------|
| F | R | F | R | | | | | Muscle | Scrotal |
| 6 | 6 | 6 | 6 | 4 | 5 | 5 | 5 | c+ | 38 |

Purchaser:.....

\$.....

LOT 23

MURDEDUKE MOMENTOUS T456^{PV}

HBR

Animal ID: CSW22T456

Genetic Conditions: AMFU,CAFU,DDFU,NHFU

Date of Birth: 16/8/2022

Selection Indexes

Sire: VLYM518 LAWSONS MOMENTOUS M518^{PV}

G A R MOMENTUM^{PV}
LAWSONS AFRICA H229^{SV}

| | |
|------|-------|
| \$A | \$209 |
| \$D | \$167 |
| \$GN | \$286 |
| \$GS | \$193 |

Dam: CSWN026 MURDEDUKE BARUNAH N026^{PV}

CARABAR DOCKLANDS D62^{PV}
MURDEDUKE K304^{SV}

February 2024 TransTasman Angus Cattle Evaluation

Traits Observed: BWT,200WT,400WT,600WT,SC,Scan[EMA,Rib,Rump,IMF],DOC,Genomics

| TACE | Calving Ease Direct | Calving Ease Dtrs | Gest. Lgth (days) | Brith Wt. (kg) | 200 Day Wt. (kg) | 400 Day Wt. (kg) | 600 Day Wt. (kg) | MCW (kg) | Milk (kg) | Scrotal Size (cm) | Days to Calving (kg) | Carcase Wt. (kg) | EMA (sq.cm) | Rib Fat (mm) | Rump Fat (mm) | RBY (%) | IMF (%) | NFI-F (kg/day) | Docility % |
|------|---------------------|-------------------|-------------------|----------------|------------------|------------------|------------------|----------|-----------|-------------------|----------------------|------------------|-------------|--------------|---------------|---------|---------|----------------|------------|
| EBVs | +3.5 | -1.7 | -8.4 | +3.1 | +52 | +98 | +126 | +109 | +21 | +2.3 | -4.9 | +76 | +4.3 | +0.9 | +1.7 | -0.5 | +3.7 | +0.48 | +37 |
| Acc | 73% | 66% | 83% | 82% | 84% | 82% | 82% | 80% | 77% | 81% | 54% | 75% | 74% | 74% | 75% | 67% | 78% | 68% | 79% |

Structural Assessment - 3/10/2023

Heifer Option. On paper this fella ticks most boxes, a curve bender low birth to high growth, positive fats, top 19% IMF and good structural data top 6% claw set. He is also Murdeduke Quarterbacks full brother.

| | | | | | | | | | |
|---|---|---|---|---|---|---|---|--------|---------|
| F | R | F | R | | | | | Muscle | Scrotal |
| 6 | 5 | 5 | 5 | 5 | 5 | 5 | 4 | c+ | 42 |

Purchaser:.....

\$.....

LOT 24

MURDEDUKE REMBRANDT T257^{PV}

HBR

Animal ID: CSW22T257

Genetic Conditions: AMFU,CAFU,DDFU,NHFU

Date of Birth: 6/8/2022

Selection Indexes

Sire: NMMR48 MILLAH MURRAH REMBRANDT R48^{PV}

MILLAH MURRAH PARATROOPER P15^{PV}
MILLAH MURRAH ABIGAIL N60^{PV}

| | |
|------|-------|
| \$A | \$219 |
| \$D | \$177 |
| \$GN | \$282 |
| \$GS | \$206 |

Dam: CSWJ343 MURDEDUKE PANDA J343^{SV}

KM BROKEN BOW 002^{PV}
MURDEDUKE PANDA F4^{PV}

February 2024 TransTasman Angus Cattle Evaluation

Traits Observed: GL,BWT,200WT,400WT,600WT,SC,Scan[EMA,Rib,Rump,IMF],DOC,Genomics

| TACE | Calving Ease Direct | Calving Ease Dtrs | Gest. Lgth (days) | Brith Wt. (kg) | 200 Day Wt. (kg) | 400 Day Wt. (kg) | 600 Day Wt. (kg) | MCW (kg) | Milk (kg) | Scrotal Size (cm) | Days to Calving (kg) | Carcase Wt. (kg) | EMA (sq.cm) | Rib Fat (mm) | Rump Fat (mm) | RBY (%) | IMF (%) | NFI-F (kg/day) | Docility % |
|------|---------------------|-------------------|-------------------|----------------|------------------|------------------|------------------|----------|-----------|-------------------|----------------------|------------------|-------------|--------------|---------------|---------|---------|----------------|------------|
| EBVs | +3.4 | +5.0 | -8.5 | +3.4 | +61 | +108 | +148 | +137 | +18 | +4.3 | -3.8 | +95 | +9.7 | -2.3 | -3.6 | +1.2 | +1.8 | +0.18 | +28 |
| Acc | 67% | 57% | 84% | 83% | 84% | 82% | 82% | 78% | 74% | 80% | 43% | 70% | 70% | 70% | 71% | 62% | 74% | 61% | 78% |

Structural Assessment - 3/10/2023

A Rembrandt son with phenotype and paperwork to burn. A real curve bender with top 6% gestation and lowest 36% birth but runs out to top 10% growth and top 3% carcass weight EBVs.

| | | | | | | | | | |
|---|---|---|---|---|---|---|---|--------|---------|
| F | R | F | R | | | | | Muscle | Scrotal |
| 6 | 5 | 5 | 5 | 5 | 5 | 5 | 5 | c | 47 |

Purchaser:.....

\$.....

MURDEDUKE ANGUS WINCHELSEA 2024 LOTS

LOT 25 MURDEDUKE LINCOLN T604^{PV} HBR

Animal ID: CSW22T604 Genetic Conditions: AMFU,CAFU,DDFU,NHFU Date of Birth: 10/9/2022 Selection Indexes

Sire: CSWL58 MURDEDUKE DOC L58^{SV} MILLAH MURRAH DOC J162^{SV} MURDEDUKE BAUNAH J148^F

Dam: CSWN276 MURDEDUKE PANDA N276^{PV} EF COMPLEMENT 8088^{PV} MURDEDUKE PANDA J295^{PV}

| | |
|------|-------|
| \$A | \$240 |
| \$D | \$188 |
| \$GN | \$305 |
| \$GS | \$231 |

February 2024 TransTasman Angus Cattle Evaluation

Traits Observed: BWT,200WT,400WT,600WT,SC,Scan(EMA,Rib,Rump,IMF),DOC,Genomics

| TACE | Calving Ease Direct | Calving Ease Dtrs | Gest. Lgth (days) | Brith Wt. (kg) | 200 Day Wt. (kg) | 400 Day Wt. (kg) | 600 Day Wt. (kg) | MCW (kg) | Milk (kg) | Scrotal Size (cm) | Days to Calving (kg) | Carcase Wt. (kg) | EMA (sq.cm) | Rib Fat (mm) | Rump Fat (mm) | RBY (%) | IMF (%) | NFI-F (kg/day) | Docility % |
|------|---------------------|-------------------|-------------------|----------------|------------------|------------------|------------------|----------|-----------|-------------------|----------------------|------------------|-------------|--------------|---------------|---------|---------|----------------|------------|
| EBVs | +2.7 | +7.9 | -9.3 | +5.8 | +70 | +123 | +178 | +166 | +12 | +2.7 | -4.4 | +110 | +6.5 | -0.6 | -2.3 | +0.5 | +1.8 | -0.18 | +35 |
| Acc | 65% | 56% | 83% | 82% | 83% | 81% | 81% | 78% | 74% | 79% | 43% | 70% | 70% | 70% | 71% | 62% | 74% | 62% | 78% |

If you are looking for horsepower then this fella is bred to deliver it. A flush brother to lot 18 he delivers the rare combination of short gestation and explosive growth including top 1% 600 day and carcass weight backed by top 11% feed efficiency and top 6% docility.

Structural Assessment - 3/10/2023

| | | | | | | | | | |
|---|---|---|---|---|---|---|----|--------|---------|
| F | R | F | R | | | | | Muscle | Scrotal |
| 6 | 6 | 5 | 5 | 3 | 5 | 5 | c+ | 41 | |

Purchaser: \$:.....

LOT 26 MURDEDUKE PARATROOPER T287^{PV} APR

Animal ID: CSW22T287 Genetic Conditions: AMFU,CAFU,DDFU,NHFU Date of Birth: 7/8/2022 Selection Indexes

Sire: NMMP15 MILLAH MURRAH PARATROOPER P15^{SV} EF COMMANDO 1366^{PV} MILLAH MURRAH ELA M9^{SV}

Dam: CSWP423 MURDEDUKE JEDDA P423^{SV} TEXAS WESTERN EXPRESS J606^{SV} MURDEDUKE E278^F

| | |
|------|-------|
| \$A | \$202 |
| \$D | \$161 |
| \$GN | \$277 |
| \$GS | \$183 |

February 2024 TransTasman Angus Cattle Evaluation

Traits Observed: GL,BWT,400WT,600WT,SC,Scan(EMA,Rib,Rump,IMF),DOC,Genomics

| TACE | Calving Ease Direct | Calving Ease Dtrs | Gest. Lgth (days) | Brith Wt. (kg) | 200 Day Wt. (kg) | 400 Day Wt. (kg) | 600 Day Wt. (kg) | MCW (kg) | Milk (kg) | Scrotal Size (cm) | Days to Calving (kg) | Carcase Wt. (kg) | EMA (sq.cm) | Rib Fat (mm) | Rump Fat (mm) | RBY (%) | IMF (%) | NFI-F (kg/day) | Docility % |
|------|---------------------|-------------------|-------------------|----------------|------------------|------------------|------------------|----------|-----------|-------------------|----------------------|------------------|-------------|--------------|---------------|---------|---------|----------------|------------|
| EBVs | +6.6 | +6.4 | -6.3 | +1.5 | +61 | +114 | +151 | +162 | +12 | +1.1 | -1.9 | +83 | +4.3 | +0.1 | -1.5 | +0.2 | +3.3 | -0.33 | +25 |
| Acc | 69% | 59% | 83% | 82% | 83% | 82% | 82% | 79% | 75% | 80% | 43% | 71% | 71% | 70% | 71% | 63% | 74% | 61% | 78% |

Heifer Option. What a set of data, a real curve bender top 8% for low birth punching out to top 5% for 400 and 600 day weights, top 6% for feed efficiency backed by good structural data top 18% claw set and top 7% foot angle.

Structural Assessment - 3/10/2023

| | | | | | | | | | |
|---|---|---|---|---|---|---|----|--------|---------|
| F | R | F | R | | | | | Muscle | Scrotal |
| 6 | 5 | 6 | 5 | 4 | 5 | 5 | c+ | 38 | |

Purchaser: \$:.....

LOT 27 MURDEDUKE MOMENTOUS T483^{PV} HBR

Animal ID: CSW22T483 Genetic Conditions: AMFU,CAFU,DDFU,NHFU Date of Birth: 22/8/2022 Selection Indexes

Sire: VLYM518 LAWSONS MOMENTOUS M518^{SV} G A R MOMENTUM^{PV} LAWSONS AFRICA H229^{SV}

Dam: CSWK210 MURDEDUKE JEDDA K210^{SV} MILWILLAH GATSBY G279^{PV} MURDEDUKE H97^F

| | |
|------|-------|
| \$A | \$206 |
| \$D | \$142 |
| \$GN | \$313 |
| \$GS | \$195 |

February 2024 TransTasman Angus Cattle Evaluation

Traits Observed: BWT,200WT,400WT,600WT,SC,Scan(EMA,Rib,Rump,IMF),DOC,Genomics

| TACE | Calving Ease Direct | Calving Ease Dtrs | Gest. Lgth (days) | Brith Wt. (kg) | 200 Day Wt. (kg) | 400 Day Wt. (kg) | 600 Day Wt. (kg) | MCW (kg) | Milk (kg) | Scrotal Size (cm) | Days to Calving (kg) | Carcase Wt. (kg) | EMA (sq.cm) | Rib Fat (mm) | Rump Fat (mm) | RBY (%) | IMF (%) | NFI-F (kg/day) | Docility % |
|------|---------------------|-------------------|-------------------|----------------|------------------|------------------|------------------|----------|-----------|-------------------|----------------------|------------------|-------------|--------------|---------------|---------|---------|----------------|------------|
| EBVs | -6.8 | -7.2 | -4.0 | +5.9 | +48 | +86 | +115 | +70 | +31 | +2.4 | -2.3 | +63 | +12.0 | -0.2 | +1.1 | +0.0 | +6.5 | +0.88 | +19 |
| Acc | 73% | 66% | 84% | 83% | 84% | 83% | 83% | 81% | 78% | 81% | 53% | 75% | 75% | 74% | 75% | 68% | 78% | 69% | 80% |

This bull has carcass king written all over his data set. Top 1% for IMF, top 6% EMA and top 1% for milk. Ideal to join with stout cows who need an injection of carcass.

Structural Assessment - 3/10/2023

| | | | | | | | | | |
|---|---|---|---|---|---|---|---|--------|---------|
| F | R | F | R | | | | | Muscle | Scrotal |
| 6 | 5 | 6 | 5 | 4 | 6 | 5 | c | 35 | |

Purchaser: \$:.....

LOT 28 MURDEDUKE NEWGROUND T122^{PV} HBR

Animal ID: CSW22T122 Genetic Conditions: AMFU,CAFU,DDFU,NHFU Date of Birth: 19/7/2022 Selection Indexes

Sire: TLAN90 LANDFALL NEW GROUND N90^{PV} V A R DISCOVERY 2240^{PV} LANDFALL ELSA L88^{PV}

Dam: CSWR200 MURDEDUKE PANDA R200^{PV} MURDEDUKE NIGHTRIDER N79^{PV} MURDEDUKE PANDA L256^{SV}

| | |
|------|-------|
| \$A | \$193 |
| \$D | \$169 |
| \$GN | \$247 |
| \$GS | \$182 |

February 2024 TransTasman Angus Cattle Evaluation

Traits Observed: GL,CE,BWT,200WT,400WT,600WT,SC,Scan(EMA,Rib,Rump,IMF),DOC,Genomics

| TACE | Calving Ease Direct | Calving Ease Dtrs | Gest. Lgth (days) | Brith Wt. (kg) | 200 Day Wt. (kg) | 400 Day Wt. (kg) | 600 Day Wt. (kg) | MCW (kg) | Milk (kg) | Scrotal Size (cm) | Days to Calving (kg) | Carcase Wt. (kg) | EMA (sq.cm) | Rib Fat (mm) | Rump Fat (mm) | RBY (%) | IMF (%) | NFI-F (kg/day) | Docility % |
|------|---------------------|-------------------|-------------------|----------------|------------------|------------------|------------------|----------|-----------|-------------------|----------------------|------------------|-------------|--------------|---------------|---------|---------|----------------|------------|
| EBVs | -13.1 | +2.2 | -6.1 | +6.9 | +69 | +123 | +158 | +157 | +10 | +6.8 | -5.3 | +88 | +6.2 | -0.3 | -1.5 | +0.8 | +1.5 | +0.80 | +29 |
| Acc | 72% | 64% | 83% | 83% | 84% | 82% | 83% | 80% | 77% | 81% | 48% | 73% | 73% | 72% | 73% | 65% | 76% | 64% | 79% |

Another standout New Ground son providing superior growth top 2% for 200, 400 and 600 day, excellent docility top 18% and fertility traits top 1%. His scrotal was a massive 47cm.

Structural Assessment - 3/10/2023

| | | | | | | | | | |
|---|---|---|---|---|---|---|---|--------|---------|
| F | R | F | R | | | | | Muscle | Scrotal |
| 6 | 6 | 5 | 5 | 3 | 5 | 4 | c | 47 | |

Purchaser: \$:.....

LOT 29

MURDEDUKE PHEASANTRY T350^{PV}

HBR

Animal ID: CSW22T350

Genetic Conditions: AMFU,CAFU,DDFU,NHFU

Date of Birth: 9/8/2022

Selection Indexes

Sire: VTMP1479 TE MANIA PHEASANTRY P1479^{PV}

TE MANIA KIRBY K138^{PV}
TE MANIA DANDLOO L256^{PV}

| | |
|------|-------|
| \$A | \$182 |
| \$D | \$156 |
| \$GN | \$227 |
| \$GS | \$172 |

Dam: CSWM069 MURDEDUKE JEDDA M069^{SV}

TEXAS WESTERN EXPRESS J606^{SV}
MURDEDUKE JEDDA G074^{SV}

February 2024 TransTasman Angus Cattle Evaluation

Traits Observed: GL,BWT,400WT,600WT,SC,Scan[EMA,Rib,Rump,IMF],DOC,Genomics

| TACE | Calving Ease Direct | Calving Ease Dtrs | Gest. Lgth (days) | Brith Wt. (kg) | 200 Day Wt. (kg) | 400 Day Wt. (kg) | 600 Day Wt. (kg) | MCW (kg) | Milk (kg) | Scrotal Size (cm) | Days to Calving (kg) | Carcase Wt. (kg) | EMA (sq.cm) | Rib Fat (mm) | Rump Fat (mm) | RBY (%) | IMF (%) | NFI-F (kg/day) | Docility % |
|------|---------------------|-------------------|-------------------|----------------|------------------|------------------|------------------|----------|-----------|-------------------|----------------------|------------------|-------------|--------------|---------------|---------|---------|----------------|------------|
| EBVs | -0.4 | +4.6 | -3.6 | +4.7 | +48 | +95 | +126 | +126 | +10 | +3.1 | -5.0 | +62 | +4.5 | -1.9 | -1.1 | +0.8 | +2.0 | +0.44 | +39 |
| Acc | 66% | 57% | 83% | 82% | 83% | 82% | 82% | 78% | 74% | 80% | 43% | 71% | 71% | 70% | 72% | 63% | 75% | 62% | 78% |

Structural Assessment - 3/10/2023

| | | | | | | | | | |
|---|---|---|---|---|---|---|---|--------|---------|
| F | R | F | R | | | | | Muscle | Scrotal |
| 6 | 5 | 5 | 4 | 4 | 5 | 5 | c | 44 | |

With Pheantry as a sire and a top 24% scrotal EBV fertility shouldn't be a problem for this fella. His progeny should be quiet, top 3% docility, balanced and pile the weight on structurally sound legs, top 10% for structural EBVs. Raw EMA 106sq cm.

Purchaser:.....

LOT 30

MURDEDUKE LARRIKEN T320^{PV}

HBR

Animal ID: CSW22T320

Genetic Conditions: AMFU,CAFU,DDFU,NHFU

Date of Birth: 8/8/2022

Selection Indexes

Sire: NORL519 RENNYLEA L519^{PV}

H P C A INTENSITY^P
RENNYLEA H414^{SV}

| | |
|------|-------|
| \$A | \$220 |
| \$D | \$187 |
| \$GN | \$273 |
| \$GS | \$208 |

Dam: CSWK286 MURDEDUKE JEDDA K286^{SV}

CARABAR DOCKLANDS D62^{PV}
MURDEDUKE JEDDA G250^P

February 2024 TransTasman Angus Cattle Evaluation

Traits Observed: GL,BWT,SC,Scan[EMA,Rib,Rump,IMF],DOC,Genomics

| TACE | Calving Ease Direct | Calving Ease Dtrs | Gest. Lgth (days) | Brith Wt. (kg) | 200 Day Wt. (kg) | 400 Day Wt. (kg) | 600 Day Wt. (kg) | MCW (kg) | Milk (kg) | Scrotal Size (cm) | Days to Calving (kg) | Carcase Wt. (kg) | EMA (sq.cm) | Rib Fat (mm) | Rump Fat (mm) | RBY (%) | IMF (%) | NFI-F (kg/day) | Docility % |
|------|---------------------|-------------------|-------------------|----------------|------------------|------------------|------------------|----------|-----------|-------------------|----------------------|------------------|-------------|--------------|---------------|---------|---------|----------------|------------|
| EBVs | +3.2 | +5.5 | -6.1 | +4.8 | +51 | +93 | +125 | +131 | +12 | +1.4 | -7.7 | +62 | +7.0 | -1.4 | -0.8 | +0.7 | +2.2 | +0.31 | +22 |
| Acc | 70% | 64% | 83% | 82% | 83% | 82% | 82% | 79% | 77% | 80% | 53% | 73% | 72% | 72% | 73% | 66% | 76% | 65% | 78% |

Structural Assessment -

| | | | | | | | | | |
|---|---|---|---|---|---|---|----|--------|---------|
| F | R | F | R | | | | | Muscle | Scrotal |
| 6 | 5 | 5 | 6 | 4 | 6 | 5 | c+ | 40 | |

Heifer Option. Could be used over well grown heifers or cows this L519 covers all bases with his balanced type and data set.

Purchaser:.....

LOT 31

MURDEDUKE ROCKETMAN T379^{PV}

HBR

Animal ID: CSW22T379

Genetic Conditions: AMFU,CAFU,DDFU,NHFU

Date of Birth: 10/8/2022

Selection Indexes

Sire: NMMR38 MILLAH MURRAH ROCKET MAN R38^{PV}

MILLAH MURRAH PARATROOPER P15^{PV}
MILLAH MURRAH ABIGAIL P57^{PV}

| | |
|------|-------|
| \$A | \$267 |
| \$D | \$239 |
| \$GN | \$333 |
| \$GS | \$251 |

Dam: CSWP094 MURDEDUKE JEDDA P094^{PV}

AYRVALE BARTEL E7^{PV}
MURDEDUKE JEDDA J199^{PV}

February 2024 TransTasman Angus Cattle Evaluation

Traits Observed: GL,BWT,200WT,400WT,600WT,SC,Scan[EMA,Rib,Rump,IMF],DOC,Genomics

| TACE | Calving Ease Direct | Calving Ease Dtrs | Gest. Lgth (days) | Brith Wt. (kg) | 200 Day Wt. (kg) | 400 Day Wt. (kg) | 600 Day Wt. (kg) | MCW (kg) | Milk (kg) | Scrotal Size (cm) | Days to Calving (kg) | Carcase Wt. (kg) | EMA (sq.cm) | Rib Fat (mm) | Rump Fat (mm) | RBY (%) | IMF (%) | NFI-F (kg/day) | Docility % |
|------|---------------------|-------------------|-------------------|----------------|------------------|------------------|------------------|----------|-----------|-------------------|----------------------|------------------|-------------|--------------|---------------|---------|---------|----------------|------------|
| EBVs | +4.2 | +7.4 | -5.1 | +5.6 | +66 | +116 | +145 | +124 | +16 | +3.2 | -6.5 | +92 | +5.8 | -1.5 | -1.1 | +1.2 | +0.7 | +0.17 | +4 |
| Acc | 67% | 57% | 83% | 82% | 83% | 81% | 81% | 78% | 73% | 80% | 44% | 71% | 71% | 70% | 71% | 62% | 75% | 62% | 78% |

Structural Assessment - 3/10/2023

| | | | | | | | | | |
|---|---|---|---|---|---|---|---|--------|---------|
| F | R | F | R | | | | | Muscle | Scrotal |
| 6 | 5 | 6 | 5 | 5 | 5 | 5 | b | 42 | |

A Rocketman son, whose raw EMA of 106sq cm puts him close to the top of the drop, offers early growth top 4% 200 and 400 day, top 5% carcass weight and top 3% indexes which will be an asset in any herd.

Purchaser:.....

LOT 32

MURDEDUKE QUARTERBACK T224^{SV}

HBR

Animal ID: CSW22T224

Genetic Conditions: AMFU,CAFU,DDFU,NHFU

Date of Birth: 5/8/2022

Selection Indexes

Sire: CSWQ011 MURDEDUKE QUARTERBACK Q011^{PV}

LAWSON'S MOMENTOUS M518^{PV}
MURDEDUKE BARUNAH N026^{PV}

| | |
|------|-------|
| \$A | \$226 |
| \$D | \$179 |
| \$GN | \$308 |
| \$GS | \$215 |

Dam: CSWJ456 MURDEDUKE BARUNAH J456^{PV}

HOOVER DAM^P
MURDEDUKE E76^{PV}

February 2024 TransTasman Angus Cattle Evaluation

Traits Observed: GL,BWT,SC,Scan[EMA,Rib,Rump,IMF],DOC,Genomics

| TACE | Calving Ease Direct | Calving Ease Dtrs | Gest. Lgth (days) | Brith Wt. (kg) | 200 Day Wt. (kg) | 400 Day Wt. (kg) | 600 Day Wt. (kg) | MCW (kg) | Milk (kg) | Scrotal Size (cm) | Days to Calving (kg) | Carcase Wt. (kg) | EMA (sq.cm) | Rib Fat (mm) | Rump Fat (mm) | RBY (%) | IMF (%) | NFI-F (kg/day) | Docility % |
|------|---------------------|-------------------|-------------------|----------------|------------------|------------------|------------------|----------|-----------|-------------------|----------------------|------------------|-------------|--------------|---------------|---------|---------|----------------|------------|
| EBVs | +7.4 | +3.9 | -9.7 | +1.3 | +5 | +84 | +100 | +74 | +10 | +2.0 | +6.6 | +11 | +1.8 | +2.4 | +4.3 | -1.4 | +4.8 | +0.99 | +17 |
| Acc | 68% | 58% | 83% | 82% | 83% | 81% | 81% | 77% | 72% | 80% | 46% | 71% | 71% | 71% | 72% | 63% | 75% | 63% | 77% |

Structural Assessment -

| | | | | | | | | | |
|-----------|---|---|---|--|--|--|--|--------|---------|
| F | R | F | R | | | | | Muscle | Scrotal |
| Withdrawn | | | | | | | | | 41 |

WITHDRAWN. Heifer Option, Quarterback has passed on his outstanding calving ease, top 8%, to this bull on the back of his top 2% gestation length and top 8% lowest birth weight as well as his easy doing ability top 8% fats and good IMF top 6%.

Purchaser:.....

MURDEDUKE ANGUS WINCHELSEA 2024 LOTS

LOT 33 MURDEDUKE NEWGROUND T289^{PV} HBR

Animal ID: CSW22T289 Genetic Conditions: AMFU,CAFU,DDFU,NHFU Date of Birth: 7/8/2022 Selection Indexes
 Sire: **TFAN90 LANDFALL NEW GROUND N90^{PV}** V A R DISCOVERY 2240^{PV} LANDFALL ELSA L88^{PV}
 Dam: **CSWN379 MURDEDUKE BARUNAH N379^{PV}** MURDEDUKE KICKING K428^{PV} MURDEDUKE BARUNAH K188^{SV}

| | |
|------|-------|
| \$A | \$204 |
| \$D | \$178 |
| \$GN | \$262 |
| \$GS | \$191 |

February 2024 TransTasman Angus Cattle Evaluation Traits Observed: GL,BWT,Scan[EMA,Rib,Rump,IMF],DOC,Genomics

| TACE | Calving Ease Direct | Calving Ease Dtrs | Gest. Lgth (days) | Brith Wt. (kg) | 200 Day Wt. (kg) | 400 Day Wt. (kg) | 600 Day Wt. (kg) | MCW (kg) | Milk (kg) | Scrotal Size (cm) | Days to Calving (kg) | Carcase Wt. (kg) | EMA (sq.cm) | Rib Fat (mm) | Rump Fat (mm) | RBY (%) | IMF (%) | NFI-F (kg/day) | Docility % |
|------|---------------------|-------------------|-------------------|----------------|------------------|------------------|------------------|----------|-----------|-------------------|----------------------|------------------|-------------|--------------|---------------|---------|---------|----------------|------------|
| EBVs | -0.6 | +3.0 | -3.1 | +5.0 | +57 | +104 | +131 | +112 | +15 | +5.9 | -3.8 | +67 | +7.4 | -0.1 | -1.6 | +1.0 | +1.6 | +0.00 | +29 |
| Acc | 70% | 62% | 83% | 82% | 84% | 82% | 82% | 80% | 77% | 80% | 48% | 73% | 72% | 72% | 73% | 65% | 76% | 64% | 79% |

A bull suited to cow joinings providing growth top 25%, docility top 19%, yield top 15% and huge scrotal top 1% which is shown by his actual scrotal of a massive 50cm.

Structural Assessment - 3/10/2023

| | | | | | | | | | | | | | | | | | | | | |
|---|---|---|---|---|---|---|----|----|--|--|--|--|--|--|--|--|--|--|--|--|
| F | R | F | R | | | | | | | | | | | | | | | | | |
| 6 | 5 | 5 | 5 | 4 | 5 | 5 | c+ | 50 | | | | | | | | | | | | |

Purchaser: \$.....

LOT 34 MURDEDUKE PARATROOPER T347^{PV} HBR

Animal ID: CSW22T347 Genetic Conditions: AMFU,CAFU,DDFU,NHFU Date of Birth: 9/8/2022 Selection Indexes
 Sire: **NMMP15 MILLAH MURRAH PARATROOPER P15^{PV}** EF COMMANDO 1366^{PV} MILLAH MURRAH ELA M9^{PV}
 Dam: **CSWN219 MURDEDUKE JEDDA N219^{SV}** COONAMBLE JESTER J268^{PV} MURDEDUKE H9^P

| | |
|------|-------|
| \$A | \$242 |
| \$D | \$212 |
| \$GN | \$313 |
| \$GS | \$223 |

February 2024 TransTasman Angus Cattle Evaluation Traits Observed: GL,BWT,400WT,600WT,SC,Scan[EMA,Rib,Rump,IMF],DOC,Genomics

| TACE | Calving Ease Direct | Calving Ease Dtrs | Gest. Lgth (days) | Brith Wt. (kg) | 200 Day Wt. (kg) | 400 Day Wt. (kg) | 600 Day Wt. (kg) | MCW (kg) | Milk (kg) | Scrotal Size (cm) | Days to Calving (kg) | Carcase Wt. (kg) | EMA (sq.cm) | Rib Fat (mm) | Rump Fat (mm) | RBY (%) | IMF (%) | NFI-F (kg/day) | Docility % |
|------|---------------------|-------------------|-------------------|----------------|------------------|------------------|------------------|----------|-----------|-------------------|----------------------|------------------|-------------|--------------|---------------|---------|---------|----------------|------------|
| EBVs | -1.6 | -0.6 | -3.7 | +5.5 | +69 | +128 | +161 | +144 | +16 | +1.4 | -4.8 | +110 | +7.8 | -3.3 | -3.8 | +1.0 | +1.4 | -0.15 | +18 |
| Acc | 70% | 61% | 83% | 82% | 84% | 82% | 82% | 79% | 76% | 80% | 44% | 72% | 71% | 71% | 72% | 64% | 75% | 62% | 78% |

On paper this fella ticks all the boxes for a cow bull to take your herd to the next level having top 3% 200, 400, 600 day and top 1% carcass weight EBVs. In the flesh his scan saw him near the top of the drop with an EMA of 112 sq cm and IMF of 5.8%

Structural Assessment - 3/10/2023

| | | | | | | | | | | | | | | | | | | | | |
|---|---|---|---|---|---|---|----|----|--|--|--|--|--|--|--|--|--|--|--|--|
| F | R | F | R | | | | | | | | | | | | | | | | | |
| 6 | 6 | 5 | 5 | 4 | 5 | 5 | c+ | 38 | | | | | | | | | | | | |

Purchaser: \$.....

LOT 35 MURDEDUKE LINCOLN T200^{SV} HBR

Animal ID: CSW22T200 Genetic Conditions: AMFU,CAFU,DDFU,NHFU Date of Birth: 4/8/2022 Selection Indexes
 Sire: **CSWL58 MURDEDUKE DOC L58^{SV}** MILLAH MURRAH DOC J162^{SV} MURDEDUKE BAUNAH J148^P
 Dam: **WG AJ90 LITTLE MEADOWS EDWINA J90[#]** LITTLE MEADOWS COHEN C75^{PV} LITTLE MEADOWS EDWINA C37^P

| | |
|------|-------|
| \$A | \$204 |
| \$D | \$153 |
| \$GN | \$266 |
| \$GS | \$191 |

February 2024 TransTasman Angus Cattle Evaluation Traits Observed: GL,BWT,400WT,600WT,SC,Scan[EMA,Rib,Rump,IMF],DOC,Genomics

| TACE | Calving Ease Direct | Calving Ease Dtrs | Gest. Lgth (days) | Brith Wt. (kg) | 200 Day Wt. (kg) | 400 Day Wt. (kg) | 600 Day Wt. (kg) | MCW (kg) | Milk (kg) | Scrotal Size (cm) | Days to Calving (kg) | Carcase Wt. (kg) | EMA (sq.cm) | Rib Fat (mm) | Rump Fat (mm) | RBY (%) | IMF (%) | NFI-F (kg/day) | Docility % |
|------|---------------------|-------------------|-------------------|----------------|------------------|------------------|------------------|----------|-----------|-------------------|----------------------|------------------|-------------|--------------|---------------|---------|---------|----------------|------------|
| EBVs | +0.5 | -0.3 | -6.6 | +5.7 | +47 | +83 | +120 | +89 | +21 | +1.4 | -4.8 | +74 | +9.3 | -0.1 | -0.9 | +0.6 | +2.9 | +0.22 | +11 |
| Acc | 61% | 50% | 82% | 81% | 82% | 80% | 80% | 76% | 72% | 78% | 38% | 68% | 67% | 67% | 68% | 59% | 72% | 57% | 75% |

A Murdeduke L58 son who will add EMA, short gestation, milk and good structure.

Structural Assessment - 3/10/2023

| | | | | | | | | | | | | | | | | | | | | |
|---|---|---|---|---|---|---|----|----|--|--|--|--|--|--|--|--|--|--|--|--|
| F | R | F | R | | | | | | | | | | | | | | | | | |
| 6 | 5 | 5 | 5 | 4 | 5 | - | c+ | 38 | | | | | | | | | | | | |

Purchaser: \$.....

LOT 36 MURDEDUKE COMMAND T185^{PV} HBR

Animal ID: CSW22T185 Genetic Conditions: AMFU,CAFU,DDFU,NHFU Date of Birth: 2/8/2022 Selection Indexes
 Sire: **USA18219911 BALDRIDGE COMMAND C036^{PV}** EF COMMANDO 1366^{PV} BALDRIDGE BLACKBIRD A030[#]
 Dam: **CSWN165 MURDEDUKE BARUNAH N165^{SV}** MURDEDUKE HUSSAR H211^{PV} MURDEDUKE BARUNAH F183^{SV}

| | |
|------|-------|
| \$A | \$197 |
| \$D | \$187 |
| \$GN | \$248 |
| \$GS | \$178 |

February 2024 TransTasman Angus Cattle Evaluation Traits Observed: GL,BWT,400WT,600WT,SC,Scan[EMA,Rib,Rump,IMF],DOC,Genomics

| TACE | Calving Ease Direct | Calving Ease Dtrs | Gest. Lgth (days) | Brith Wt. (kg) | 200 Day Wt. (kg) | 400 Day Wt. (kg) | 600 Day Wt. (kg) | MCW (kg) | Milk (kg) | Scrotal Size (cm) | Days to Calving (kg) | Carcase Wt. (kg) | EMA (sq.cm) | Rib Fat (mm) | Rump Fat (mm) | RBY (%) | IMF (%) | NFI-F (kg/day) | Docility % |
|------|---------------------|-------------------|-------------------|----------------|------------------|------------------|------------------|----------|-----------|-------------------|----------------------|------------------|-------------|--------------|---------------|---------|---------|----------------|------------|
| EBVs | +8.0 | +6.8 | -8.9 | +2.9 | +58 | +112 | +136 | +141 | +17 | +1.5 | -3.0 | +79 | +8.8 | -2.6 | -2.7 | +2.1 | -1.6 | +0.07 | +26 |
| Acc | 69% | 61% | 84% | 82% | 83% | 82% | 82% | 79% | 76% | 80% | 47% | 72% | 72% | 72% | 72% | 65% | 76% | 64% | 78% |

Heifer Option. A great combination Command for calving ease and shape, Murdeduke Hussar for strength, frame and growth, that has delivered top 5% calving ease and gestation length, top 20% for growth and carcass weight and top 1% for retail beef yield. B- muscle score.

Structural Assessment - 3/10/2023

| | | | | | | | | | | | | | | | | | | | | |
|---|---|---|---|---|---|---|---|----|--|--|--|--|--|--|--|--|--|--|--|--|
| F | R | F | R | | | | | | | | | | | | | | | | | |
| 6 | 5 | 5 | 5 | 4 | 5 | 5 | b | 41 | | | | | | | | | | | | |

Purchaser: \$.....

LOT 37

MURDEDUKE NEWGROUND T422^{PV}

HBR

Animal ID: CSW22T422

Genetic Conditions: AMFU,CAFU,DDFU,NHFU

Date of Birth: 13/8/2022

Selection Indexes

Sire: **TFAN90 LANDFALL NEW GROUND N90^{PV}**

V A R DISCOVERY 2240^{PV}
LANDFALL ELSA L88^{PV}

| | |
|------|-------|
| \$A | \$185 |
| \$D | \$144 |
| \$GN | \$251 |
| \$GS | \$171 |

Dam: **CSWP450 MURDEDUKE JEDDA P450^{PV}**

MURDEDUKE BROKEN BOW M96^{PV}
MURDEDUKE JEDDA M094^{PV}

February 2024 TransTasman Angus Cattle Evaluation

Traits Observed: GL,BWT,400WT,600WT,SC,Scan[EMA,Rib,Rump,IMF],DOC,Genomics

| TACE | Calving Ease Direct | Calving Ease Dtrs | Gest. Lgth (days) | Brith Wt. (kg) | 200 Day Wt. (kg) | 400 Day Wt. (kg) | 600 Day Wt. (kg) | MCW (kg) | Milk (kg) | Scrotal Size (cm) | Days to Calving (kg) | Carcase Wt. (kg) | EMA (sq.cm) | Rib Fat (mm) | Rump Fat (mm) | RBY (%) | IMF (%) | NFI-F (kg/day) | Docility % |
|------|---------------------|-------------------|-------------------|----------------|------------------|------------------|------------------|----------|-----------|-------------------|----------------------|------------------|-------------|--------------|---------------|---------|---------|----------------|------------|
| EBVs | -6.6 | -5.4 | -3.6 | +6.5 | +62 | +106 | +144 | +141 | +10 | +3.5 | -3.2 | +83 | +7.6 | -1.8 | -2.4 | +0.6 | +3.1 | +0.07 | +26 |
| Acc | 70% | 61% | 83% | 82% | 83% | 82% | 82% | 79% | 76% | 80% | 46% | 71% | 71% | 71% | 72% | 64% | 75% | 62% | 78% |

T422's slightly different pedigree has delivered a bull suited to cow joinings where growth top 9% 200 day, top 15% 400 day, top 10% 600 day, fertility top 12% scrotal and a dash of IMF, top 31% are required. Only one 6 in his structural assessment.

Structural Assessment - 3/10/2023

| | | | | | | | | | |
|---|---|---|---|---|---|---|---|--------|---------|
| F | R | F | R | | | | | Muscle | Scrotal |
| 6 | 5 | 5 | 5 | 5 | 5 | 5 | 5 | c | 42 |

Purchaser:

\$.....

LOT 38

MURDEDUKE QUARTERBACK T170^{PV}

HBR

Animal ID: CSW22T170

Genetic Conditions: AMFU,CAFU,DDFU,NHFU

Date of Birth: 31/7/2022

Selection Indexes

Sire: **CSWQ011 MURDEDUKE QUARTERBACK Q011^{PV}**

LAWSON'S MOMENTOUS M518^{PV}
MURDEDUKE BARUNAH N026^{PV}

| | |
|------|-------|
| \$A | \$196 |
| \$D | \$164 |
| \$GN | \$263 |
| \$GS | \$176 |

February 2024 TransTasman Angus Cattle Evaluation

Traits Observed: GL,BWT,400WT,600WT,SC,Scan[EMA,Rib,Rump,IMF],DOC,Genomics

| TACE | Calving Ease Direct | Calving Ease Dtrs | Gest. Lgth (days) | Brith Wt. (kg) | 200 Day Wt. (kg) | 400 Day Wt. (kg) | 600 Day Wt. (kg) | MCW (kg) | Milk (kg) | Scrotal Size (cm) | Days to Calving (kg) | Carcase Wt. (kg) | EMA (sq.cm) | Rib Fat (mm) | Rump Fat (mm) | RBY (%) | IMF (%) | NFI-F (kg/day) | Docility % |
|------|---------------------|-------------------|-------------------|----------------|------------------|------------------|------------------|----------|-----------|-------------------|----------------------|------------------|-------------|--------------|---------------|---------|---------|----------------|------------|
| EBVs | -5.2 | -4.1 | -9.6 | +6.1 | +69 | +117 | +153 | +180 | +10 | +1.4 | -4.4 | +95 | +4.8 | -1.4 | -1.5 | +0.8 | +2.0 | +0.03 | +30 |
| Acc | 68% | 58% | 83% | 82% | 83% | 82% | 82% | 78% | 74% | 80% | 45% | 72% | 72% | 71% | 72% | 63% | 76% | 63% | 78% |

Quarterback just keeps delivering no fuss functional cattle that suit most applications. Short gestation top 2% , top 4% growth backed by top 18% docility.

Structural Assessment - 3/10/2023

| | | | | | | | | | |
|---|---|---|---|---|---|---|---|--------|---------|
| F | R | F | R | | | | | Muscle | Scrotal |
| 6 | 6 | 5 | 4 | 3 | 5 | 6 | 6 | c+ | 36 |

Purchaser:

\$.....

LOT 39

MURDEDUKE PARATROOPER T139^{PV}

HBR

Animal ID: CSW22T139

Genetic Conditions: AMFU,CAFU,DDFU,NHFU

Date of Birth: 20/7/2022

Selection Indexes

Sire: **NMMP15 MILLAH MURRAH PARATROOPER P15^{PV}**

EF COMMANDO 1366^{PV}
MILLAH MURRAH ELA M9^{PV}

| | |
|------|-------|
| \$A | \$236 |
| \$D | \$203 |
| \$GN | \$317 |
| \$GS | \$214 |

Dam: **CSWR435 MURDEDUKE BARUNAH R435^{PV}**

BALDRIDGE 38 SPECIAL^{PV}
MURDEDUKE BARUNAH J413^{PV}

February 2024 TransTasman Angus Cattle Evaluation

Traits Observed: GL,CE,BWT,200WT,400WT,600WT,SC,Scan[EMA,Rib,Rump,IMF],DOC,Genomics

| TACE | Calving Ease Direct | Calving Ease Dtrs | Gest. Lgth (days) | Brith Wt. (kg) | 200 Day Wt. (kg) | 400 Day Wt. (kg) | 600 Day Wt. (kg) | MCW (kg) | Milk (kg) | Scrotal Size (cm) | Days to Calving (kg) | Carcase Wt. (kg) | EMA (sq.cm) | Rib Fat (mm) | Rump Fat (mm) | RBY (%) | IMF (%) | NFI-F (kg/day) | Docility % |
|------|---------------------|-------------------|-------------------|----------------|------------------|------------------|------------------|----------|-----------|-------------------|----------------------|------------------|-------------|--------------|---------------|---------|---------|----------------|------------|
| EBVs | +2.5 | +4.2 | -3.5 | +3.8 | +60 | +104 | +125 | +109 | +13 | +0.7 | -5.2 | +74 | +5.1 | -0.1 | -2.1 | +0.2 | +3.2 | +0.16 | +20 |
| Acc | 72% | 63% | 84% | 83% | 84% | 83% | 83% | 80% | 77% | 81% | 44% | 73% | 72% | 72% | 73% | 64% | 76% | 63% | 80% |

Heifer Option, The Paratrooper/38 Special combination should ensure plenty of muscle, red meat, performance and structural soundness in this bulls progeny. A good option for well grown heifers and cow joinings. Raw EMA scan 101sq cm.

Structural Assessment - 3/10/2023

| | | | | | | | | | |
|---|---|---|---|---|---|---|---|--------|---------|
| F | R | F | R | | | | | Muscle | Scrotal |
| 6 | 6 | 5 | 5 | 4 | 6 | 5 | 5 | c | 38 |

Purchaser:

\$.....

LOT 40

MURDEDUKE COMMAND T447^{PV}

HBR

Animal ID: CSW22T447

Genetic Conditions: AMFU,CAFU,DDFU,NHFU

Date of Birth: 15/8/2022

Selection Indexes

Sire: **USA18219911 BALDRIDGE COMMAND C036^{PV}**

EF COMMANDO 1366^{PV}
BALDRIDGE BLACKBIRD A030^{PV}

| | |
|------|-------|
| \$A | \$243 |
| \$D | \$212 |
| \$GN | \$309 |
| \$GS | \$225 |

Dam: **CSWN106 MURDEDUKE JEDDA N106^{PV}**

MURDEDUKE HUSSAR H211^{PV}
MURDEDUKE JEDDA J135^{PV}

February 2024 TransTasman Angus Cattle Evaluation

Traits Observed: GL,BWT,200WT,400WT,600WT,SC,Scan[EMA,Rib,Rump,IMF],DOC,Genomics

| TACE | Calving Ease Direct | Calving Ease Dtrs | Gest. Lgth (days) | Brith Wt. (kg) | 200 Day Wt. (kg) | 400 Day Wt. (kg) | 600 Day Wt. (kg) | MCW (kg) | Milk (kg) | Scrotal Size (cm) | Days to Calving (kg) | Carcase Wt. (kg) | EMA (sq.cm) | Rib Fat (mm) | Rump Fat (mm) | RBY (%) | IMF (%) | NFI-F (kg/day) | Docility % |
|------|---------------------|-------------------|-------------------|----------------|------------------|------------------|------------------|----------|-----------|-------------------|----------------------|------------------|-------------|--------------|---------------|---------|---------|----------------|------------|
| EBVs | +3.4 | +2.2 | -4.6 | +5.1 | +65 | +113 | +144 | +126 | +14 | +1.4 | -5.7 | +88 | +5.2 | -4.1 | -6.4 | +1.2 | +2.1 | +0.22 | +28 |
| Acc | 70% | 62% | 83% | 82% | 83% | 82% | 82% | 80% | 76% | 80% | 47% | 73% | 72% | 72% | 73% | 65% | 76% | 64% | 79% |

A Command son with a little more frame which adds to the wonderful carcass and shape attributes Command provides. Top 7% carcass weight, Top 10% 200, 400 and 600 day delivering top 12% ABI and ABI low indexes

Structural Assessment - 3/10/2023

| | | | | | | | | | |
|---|---|---|---|---|---|---|---|--------|---------|
| F | R | F | R | | | | | Muscle | Scrotal |
| 6 | 5 | 5 | 5 | 5 | 4 | 6 | 6 | c+ | 40 |

Purchaser:

\$.....



MURDEDUKE ANGUS WINCHELSEA 2024 LOTS



LOT 41

MURDEDUKE NEWGROUND T387^{PV}

HBR

Animal ID: CSW22T387

Genetic Conditions: AMFU,CAFU,DDFU,NHFU

Date of Birth: 11/8/2022

Selection Indexes

Sire: **TFAN90 LANDFALL NEW GROUND N90^{PV}**

V A R DISCOVERY 2240^{PV}
LANDFALL ELSA L88^{PV}

| | |
|------|-------|
| \$A | \$163 |
| \$D | \$127 |
| \$GN | \$224 |
| \$GS | \$154 |

Dam: **CSWP499 MURDEDUKE JEDDA P499^{PV}**

KANSAS ABERDEEN F84^{SV}
MURDEDUKE JEDDA K140^{PV}

February 2024 TransTasman Angus Cattle Evaluation

Traits Observed: GL,BWT,400WT,600WT,SC,Scan[EMA,Rib,Rump,IMF],DOC,Genomics

| TACE | Calving Ease Direct | Calving Ease Dtrs | Gest. Lgth (days) | Brith Wt. (kg) | 200 Day Wt. (kg) | 400 Day Wt. (kg) | 600 Day Wt. (kg) | MCW (kg) | Milk (kg) | Scrotal Size (cm) | Days to Calving (kg) | Carcase Wt. (kg) | EMA (sq.cm) | Rib Fat (mm) | Rump Fat (mm) | RBY (%) | IMF (%) | NFI-F (kg/day) | Docility % |
|------|---------------------|-------------------|-------------------|----------------|------------------|------------------|------------------|----------|-----------|-------------------|----------------------|------------------|-------------|--------------|---------------|---------|---------|----------------|------------|
| EBVs | -2.0 | -3.2 | -3.7 | +5.6 | +52 | +104 | +139 | +148 | +7 | +5.0 | -2.5 | +61 | +7.0 | +3.3 | +1.7 | -0.3 | +3.7 | +0.39 | +8 |
| Acc | 71% | 63% | 83% | 83% | 84% | 82% | 83% | 80% | 77% | 81% | 48% | 73% | 72% | 72% | 73% | 65% | 76% | 64% | 79% |

Structural Assessment - 3/10/2023

His pedigree is a bit different but there is plenty of consistency and reliability there, Suited to cow joinings where a bit more fat top 3% and 15% and fertility top 2% are required.

| | | | | | | | | | |
|---|---|---|---|---|---|---|---|--------|---------|
| F | R | F | R | F | R | F | R | Muscle | Scrotal |
| 6 | 5 | 5 | 5 | 4 | 5 | 5 | 5 | c+ | 47 |

Purchaser:.....

\$.....

LOT 42

MURDEDUKE PROSPECT T529^{PV}

HBR

Animal ID: CSW22T529

Genetic Conditions: AMFU,CAFU,DDFU,NHFU

Date of Birth: 29/8/2022

Selection Indexes

Sire: **NORP550 RENNYLEA PROSPECT P550^{PV}**

RENNYLEA L519^{PV}
RENNYLEA K609^{SV}

| | |
|------|-------|
| \$A | \$217 |
| \$D | \$182 |
| \$GN | \$272 |
| \$GS | \$207 |

Dam: **CSWN026 MURDEDUKE BARUNAH N026^{PV}**

CARABAR DOCKLANDS D62^{PV}
MURDEDUKE K304^{SV}

February 2024 TransTasman Angus Cattle Evaluation

Traits Observed: BWT,200WT,400WT,600WT,SC,Scan[EMA,Rib,Rump,IMF],DOC,Genomics

| TACE | Calving Ease Direct | Calving Ease Dtrs | Gest. Lgth (days) | Brith Wt. (kg) | 200 Day Wt. (kg) | 400 Day Wt. (kg) | 600 Day Wt. (kg) | MCW (kg) | Milk (kg) | Scrotal Size (cm) | Days to Calving (kg) | Carcase Wt. (kg) | EMA (sq.cm) | Rib Fat (mm) | Rump Fat (mm) | RBY (%) | IMF (%) | NFI-F (kg/day) | Docility % |
|------|---------------------|-------------------|-------------------|----------------|------------------|------------------|------------------|----------|-----------|-------------------|----------------------|------------------|-------------|--------------|---------------|---------|---------|----------------|------------|
| EBVs | +6.8 | +4.7 | -10.6 | +2.4 | +48 | +93 | +126 | +134 | +16 | +3.1 | -8.0 | +78 | +6.7 | +5.0 | +4.9 | +0.0 | +1.6 | +0.43 | +16 |
| Acc | 70% | 62% | 84% | 83% | 84% | 83% | 83% | 79% | 76% | 81% | 48% | 73% | 73% | 72% | 73% | 65% | 77% | 65% | 79% |

Structural Assessment - 3/10/2023

Heifer Option, Out of Murdeduke Quarterback's dam N26 his maternal pedigree is as good as it gets at Murdeduke. T529 will provide curve bending birth to 600day spreads, structural soundness and super easy doing ability top 2% fats.

| | | | | | | | | | |
|---|---|---|---|---|---|---|---|--------|---------|
| F | R | F | R | F | R | F | R | Muscle | Scrotal |
| 6 | 5 | 5 | 5 | 4 | 5 | 4 | 5 | c | 37 |

Purchaser:.....

\$.....

LOT 43

MURDEDUKE LINCOLN T329^{PV}

HBR

Animal ID: CSW22T329

Genetic Conditions: AMFU,CAFU,DDFU,NHFU

Date of Birth: 9/8/2022

Selection Indexes

Sire: **CSWL58 MURDEDUKE DOC L58^{SV}**

MILLAH MURRAH DOC J162^{SV}
MURDEDUKE BAUNAH J148^P

| | |
|------|-------|
| \$A | \$192 |
| \$D | \$145 |
| \$GN | \$245 |
| \$GS | \$180 |

Dam: **CSWJ072 MURDEDUKE BARUNAH J072^{SV}**

RENNYLEA EDMUND E11^{PV}
MURDEDUKE BARUNAH F204^{SV}

February 2024 TransTasman Angus Cattle Evaluation

Traits Observed: GL,BWT,400WT,600WT,SC,Scan[EMA,Rib,Rump,IMF],DOC,Genomics

| TACE | Calving Ease Direct | Calving Ease Dtrs | Gest. Lgth (days) | Brith Wt. (kg) | 200 Day Wt. (kg) | 400 Day Wt. (kg) | 600 Day Wt. (kg) | MCW (kg) | Milk (kg) | Scrotal Size (cm) | Days to Calving (kg) | Carcase Wt. (kg) | EMA (sq.cm) | Rib Fat (mm) | Rump Fat (mm) | RBY (%) | IMF (%) | NFI-F (kg/day) | Docility % |
|------|---------------------|-------------------|-------------------|----------------|------------------|------------------|------------------|----------|-----------|-------------------|----------------------|------------------|-------------|--------------|---------------|---------|---------|----------------|------------|
| EBVs | +5.0 | +2.0 | -7.1 | +5.8 | +47 | +84 | +124 | +92 | +24 | +1.7 | -6.0 | +61 | +2.7 | +2.5 | +0.6 | -0.5 | +2.2 | -0.41 | +33 |
| Acc | 64% | 54% | 83% | 82% | 83% | 81% | 81% | 78% | 73% | 79% | 43% | 70% | 69% | 69% | 70% | 61% | 74% | 60% | 77% |

Structural Assessment - 3/10/2023

Again its hard to fault a Murdeduke L58 son, best suited to cow joinings that call for fat cover top 9% and 34% fats, plenty of red meat top 3% retail beef yield and sound structure. Only one 6 in his structural assessment.

| | | | | | | | | | |
|---|---|---|---|---|---|---|---|--------|---------|
| F | R | F | R | F | R | F | R | Muscle | Scrotal |
| 6 | 5 | 5 | 5 | 4 | 5 | 5 | 5 | c+ | 42 |

Purchaser:.....

\$.....

LOT 44

MURDEDUKE QUARTERBACK T282^{PV}

HBR

Animal ID: CSW22T282

Genetic Conditions: AMFU,CAFU,DDFU,NHFU

Date of Birth: 7/8/2022

Selection Indexes

Sire: **CSWQ011 MURDEDUKE QUARTERBACK Q011^{PV}**

LAWSONS MOMENTOUS M518^{PV}
MURDEDUKE BARUNAH N026^{PV}

| | |
|------|-------|
| \$A | \$193 |
| \$D | \$146 |
| \$GN | \$259 |
| \$GS | \$178 |

Dam: **CSWP011 MURDEDUKE JEDDA P011^{PV}**

MILLAH MURRAH LOCH UP L133^{PV}
MURDEDUKE JEDDA M5^{PV}

February 2024 TransTasman Angus Cattle Evaluation

Traits Observed: GL,BWT,400WT,600WT,SC,Scan[EMA,Rib,Rump,IMF],DOC,Genomics

| TACE | Calving Ease Direct | Calving Ease Dtrs | Gest. Lgth (days) | Brith Wt. (kg) | 200 Day Wt. (kg) | 400 Day Wt. (kg) | 600 Day Wt. (kg) | MCW (kg) | Milk (kg) | Scrotal Size (cm) | Days to Calving (kg) | Carcase Wt. (kg) | EMA (sq.cm) | Rib Fat (mm) | Rump Fat (mm) | RBY (%) | IMF (%) | NFI-F (kg/day) | Docility % |
|------|---------------------|-------------------|-------------------|----------------|------------------|------------------|------------------|----------|-----------|-------------------|----------------------|------------------|-------------|--------------|---------------|---------|---------|----------------|------------|
| EBVs | +5.6 | +6.5 | -6.9 | +3.4 | +52 | +94 | +133 | +100 | +26 | +2.5 | -3.4 | +81 | +2.3 | -0.3 | -1.2 | -0.3 | +2.8 | +0.38 | +17 |
| Acc | 70% | 61% | 84% | 83% | 84% | 83% | 83% | 79% | 75% | 81% | 49% | 74% | 74% | 73% | 74% | 65% | 77% | 66% | 79% |

Structural Assessment - 3/10/2023

Heifer Option, A Quarterback son who promises to deliver calving ease without losing weight or frame whilst adding milk top 3%.

| | | | | | | | | | |
|---|---|---|---|---|---|---|---|--------|---------|
| F | R | F | R | F | R | F | R | Muscle | Scrotal |
| 6 | 5 | 5 | 5 | 5 | 5 | 5 | 5 | c | 41 |

Purchaser:.....

\$.....

Local knowledge you can trust. **NO BULL!**

**For all your livestock inquiries, contact one
of our livestock consultants**

| | |
|-----------------|--------------|
| Dougal McIntyre | 0439 575 612 |
| Peter McConachy | 0408 522 878 |
| Jamie McCoanchy | 0418 522 879 |
| Gerard Bohan | 0400 005 541 |
| Matt Baxter | 0428 926 614 |
| Steve Lambert | 0407 504 001 |
| Clarrie Smith | 0407 058 174 |
| Lindsay Robb | 0427 501 791 |
| Matthew Buckle | 0427 358 900 |

| | |
|---------------------|--------------|
| John Thornton | 0408 526 367 |
| Ross Spitty | 0419 539 717 |
| Matt Nelson | 0428 315 400 |
| James Breen | 0429 402 445 |
| Alan Whelan | 0428 376 180 |
| David Middleton | 0448 441 294 |
| Lachlan Barclay | 0438 346 291 |
| Malcolm Hallyburton | 0418 384 152 |
| Brian Gleeson | 0417 132 077 |

 **Ross Milne** | 0408 057 558 | Stud Stock Agent and Auctioneer

COLAC WARRNAMBOOL CAMPERDOWN HAMILTON
PENSURST GEELONG BALLARAT



MURDEDUKE ANGUS

INNOVATION – PERFORMANCE – TYPE – A STEP AHEAD OF THE REST

SALE TEAM EBV SUMMARY

| Lot | Visual Id | Sire | CE Dir | GL | BthWt | 200 M | 200 G | 400 G | 600 G | MCow | SS | DC | C.Wt | C.RIb | C.Rmp | C.EMA | C.RBY | C.IMF | Doc. | Angus B. | Ang Low C |
|-----|-----------|---------------------------|--------|-------|-------|-------|-------|-------|-------|------|------|------|------|-------|-------|-------|-------|-------|------|----------|-----------|
| 1 | CSW22T337 | BALDRIDGE COMMAND C036 | 3.1 | -8.1 | 5.5 | 22 | 58 | 113 | 148 | 130 | -0.6 | -4.9 | 84 | -1.0 | -1.8 | 11.4 | 1.8 | 1.1 | 19 | 243 | 408 |
| 2 | CSW22T213 | MILLAH MURRAH REMBRANDT | 5.4 | -8.9 | 4.4 | 8 | 51 | 98 | 129 | 121 | 3 | -3.6 | 71 | 0.0 | 0.7 | 10.2 | 1.5 | 0.5 | 24 | 209 | 379 |
| 3 | CSW22T091 | MILLAH MURRAH ROCKET MAN | 6.3 | -10.1 | 5.2 | 12 | 71 | 133 | 167 | 174 | 5.2 | -5.3 | 98 | -1.8 | -2.0 | 5.5 | 0 | 1.9 | 7 | 235 | 464 |
| 4 | CSW22T440 | MILLAH MURRAH REMBRANDT | -6.3 | -2.0 | 5.7 | 8 | 58 | 99 | 128 | 98 | 2.3 | -5.9 | 74 | 2.7 | 3.1 | 8.3 | 0.7 | 2.5 | 6 | 243 | 375 |
| 5 | CSW22T349 | LANDFALL NEW GROUND N90 | -4.8 | -3.6 | 5.7 | 9 | 58 | 108 | 138 | 126 | 3.6 | -2.8 | 77 | 0.1 | 1.1 | 5.3 | 0 | 2.1 | 34 | 179 | 324 |
| 6 | CSW22T339 | TE MANIA PHEASANTRY P1479 | 2.4 | -3.2 | 2.9 | 20 | 49 | 97 | 131 | 129 | 2.4 | -9.2 | 73 | 1.3 | 1.3 | 5.7 | -0.3 | 4.5 | 17 | 241 | 433 |
| 7 | CSW22T181 | MILLAH MURRAH ROCKET MAN | 2.3 | -4.8 | 6.4 | 19 | 52 | 98 | 119 | 112 | 2.3 | -5.1 | 72 | -0.4 | -0.8 | 0.9 | 0.4 | 1.5 | 15 | 192 | 350 |
| 8 | CSW22T330 | MIM PARATROOPER | -6.1 | -6.8 | 5.8 | 20 | 69 | 126 | 161 | 156 | 0.3 | -4.4 | 106 | -2.8 | -3.8 | 2.6 | 0.7 | 1.0 | 22 | 204 | 376 |
| 9 | CSW22T176 | MURDEDUKE QUARTERBACK | -4 | -8.3 | 6.8 | 20 | 67 | 123 | 169 | 158 | 3.3 | -3.4 | 114 | -3.4 | -3.3 | 7.5 | 0.6 | 2.4 | 28 | 210 | 387 |
| 10 | CSW22T023 | LANDFALL NEW GROUND N90 | 3.8 | -8.6 | 3.5 | 18 | 52 | 97 | 136 | 116 | 4.5 | -6.2 | 64 | 2.2 | 3.4 | 6.4 | 0.2 | 1.8 | 31 | 221 | 389 |
| 11 | CSW22T263 | MILLAH MURRAH ROCKET MAN | 5.6 | -5.6 | 2.6 | 19 | 57 | 107 | 136 | 118 | 1.9 | -4 | 90 | -2.2 | -2.1 | 6.8 | 0.5 | 2.1 | 13 | 216 | 382 |
| 12 | CSW22T234 | MILLAH MURRAH ROCKET MAN | 5.7 | -7.7 | 4.8 | 12 | 60 | 106 | 133 | 130 | 3.7 | -5.7 | 79 | 0.1 | 1.2 | 11.9 | 0.8 | 1.6 | 13 | 248 | 438 |
| 13 | CSW22T269 | TE MANIA PHEASANTRY P1479 | 8.5 | -9.3 | -0.1 | 14 | 46 | 96 | 122 | 103 | 3.2 | -7.9 | 56 | 4.0 | 3.5 | 4.7 | -1.3 | 5.3 | 23 | 243 | 429 |
| 14 | CSW22T340 | LANDFALL NEW GROUND N90 | 0.8 | -4.7 | 3.2 | 25 | 43 | 88 | 120 | 61 | 3.2 | -7.4 | 74 | 1.7 | 1.1 | 10.2 | 1 | 1.7 | 52 | 241 | 362 |
| 15 | CSW22T043 | SITZ STELLAR 726D | 7.1 | -9.5 | 1.8 | 18 | 59 | 114 | 153 | 143 | 1.1 | -7.1 | 75 | 0.2 | -0.7 | 2.9 | 0 | 1.8 | 24 | 237 | 444 |
| 16 | CSW22T177 | MURDEDUKE QUARTERBACK | 7.3 | -13.4 | 3.4 | 14 | 57 | 106 | 142 | 126 | 3.5 | -6.1 | 70 | 2.0 | 2.0 | 5.3 | -0.4 | 4.2 | 39 | 245 | 432 |
| 17 | CSW22T624 | MURDEDUKE LINCOLN L58 | 5 | -8.6 | 5.8 | 16 | 67 | 122 | 172 | 174 | 4.7 | -5.3 | 89 | -0.8 | -2.4 | 6 | 0 | 2.4 | 49 | 226 | 449 |
| 18 | CSW22T216 | MURDEDUKE QUARTERBACK | 10 | -14.2 | 0.4 | 9 | 47 | 84 | 115 | 116 | 3.7 | -5.4 | 46 | 4.3 | 4.6 | 1.4 | -1.5 | 5.9 | 14 | 202 | 380 |
| 19 | CSW22T026 | MILLAH MURRAH QUIXOTE Q86 | 2.2 | -6.8 | 3.7 | 19 | 63 | 98 | 131 | 104 | 3.1 | -6.3 | 86 | 1.2 | -2.1 | 12.1 | 0.8 | 2.1 | 28 | 258 | 420 |
| 20 | CSW22T244 | MIM PARATROOPER | 6.8 | -9.0 | 1.4 | 18 | 48 | 92 | 107 | 85 | 1.7 | -6.3 | 65 | -0.3 | -0.5 | 6.1 | 0.3 | 2.4 | 43 | 226 | 382 |
| 21 | CSW22T592 | RENNYLEA PROSECT P550 | -12.4 | 1.1 | 9.5 | 12 | 59 | 102 | 141 | 141 | 2.8 | -5 | 81 | 1.0 | 0.6 | 5.7 | 0.7 | 1.7 | 18 | 172 | 309 |
| 22 | CSW22T296 | MURDEDUKE LINCOLN L58 | 2 | -5.2 | 4.6 | 20 | 59 | 104 | 144 | 117 | 1.4 | -5 | 91 | 2.1 | 3.4 | 5.5 | 0.2 | 1.4 | 20 | 238 | 404 |
| 23 | CSW22T456 | LAWSON'S MOMENTUS M518 | 3.6 | -8.3 | 3.0 | 20 | 52 | 97 | 124 | 108 | 2.4 | -4.9 | 74 | 1.0 | 1.9 | 4.3 | -0.5 | 3.6 | 37 | 208 | 362 |
| 24 | CSW22T257 | MILLAH MURRAH REMBRANDT | 3.4 | -8.5 | 3.4 | 18 | 61 | 108 | 148 | 137 | 4.3 | -3.8 | 95 | -2.3 | -3.6 | 9.7 | 1.2 | 1.8 | 28 | 219 | 399 |
| 25 | CSW22T604 | MURDEDUKE LINCOLN L58 | 2.7 | -9.3 | 5.8 | 12 | 69 | 122 | 177 | 164 | 2.6 | -4.4 | 110 | -0.5 | -2.2 | 6 | 0.5 | 1.8 | 36 | 237 | 443 |
| 26 | CSW22T287 | MIM PARATROOPER | 6.9 | -6.4 | 1.4 | 11 | 61 | 114 | 150 | 161 | 1.3 | -2.1 | 83 | -0.1 | -1.6 | 4 | 0.2 | 3.1 | 26 | 201 | 404 |
| 27 | CSW22T483 | LAWSON'S MOMENTUS M518 | -6.8 | -3.9 | 6.1 | 31 | 48 | 87 | 116 | 71 | 2.8 | -2.5 | 63 | -0.2 | 1.1 | 12.1 | 0.1 | 6.4 | 19 | 209 | 297 |
| 28 | CSW22T122 | LANDFALL NEW GROUND N90 | -12.9 | -6.1 | 6.9 | 10 | 68 | 122 | 159 | 157 | 6.5 | -5.2 | 88 | -0.1 | -1.3 | 6.1 | 0.8 | 1.5 | 29 | 192 | 355 |
| 29 | CSW22T350 | TE MANIA PHEASANTRY P1479 | -0.5 | -3.7 | 1.1 | 11 | 47 | 94 | 124 | 124 | 2.9 | -5.2 | 61 | -2.0 | -1.2 | 4.3 | 0.9 | 1.9 | 41 | 180 | 341 |
| 30 | CSW22T320 | RENNYLEA L519 | 3.1 | -6.1 | 4.8 | 12 | 51 | 92 | 124 | 130 | 1.4 | -7.7 | 61 | -1.4 | -0.8 | 6.5 | 0.6 | 2.3 | 23 | 218 | 399 |
| 31 | CSW22T379 | MILLAH MURRAH ROCKET MAN | 4.3 | -5.0 | 5.6 | 16 | 66 | 116 | 141 | 122 | 3.3 | -6.9 | 90 | -1.5 | -1.0 | 5 | 1.1 | 0.7 | 3 | 268 | 456 |
| 32 | CSW22T224 | MURDEDUKE QUARTERBACK | 7.7 | -9.7 | 1.3 | 18 | 45 | 83 | 109 | 76 | 3.1 | -6.5 | 63 | 2.4 | 3.9 | 1.8 | -1.3 | 4.8 | 18 | 221 | 370 |
| 33 | CSW22T289 | LANDFALL NEW GROUND N90 | -0.5 | -3.3 | 4.9 | 15 | 56 | 102 | 130 | 110 | 5.8 | -3.4 | 66 | -0.1 | -1.6 | 7.4 | 1.1 | 1.5 | 29 | 199 | 348 |
| 34 | CSW22T347 | MIM PARATROOPER | -1.3 | -3.7 | 5.3 | 16 | 68 | 127 | 157 | 141 | 1.7 | -4.9 | 107 | -3.2 | -3.5 | 6.8 | 0.9 | 1.3 | 18 | 237 | 414 |
| 35 | CSW22T200 | MURDEDUKE LINCOLN L58 | 0.6 | -6.6 | 5.7 | 20 | 47 | 82 | 117 | 88 | 1.7 | -5.1 | 72 | 0.1 | -0.6 | 9 | 0.6 | 2.7 | 12 | 204 | 330 |
| 36 | CSW22T185 | BALDRIDGE COMMAND C036 | 8.5 | -8.9 | 2.7 | 17 | 58 | 112 | 133 | 138 | 1.6 | -2.9 | 78 | -2.6 | -2.8 | 9.1 | 2.1 | -1.6 | 28 | 197 | 383 |
| 37 | CSW22T422 | LANDFALL NEW GROUND N90 | -6.7 | -3.7 | 6.5 | 10 | 62 | 105 | 142 | 139 | 3.5 | -3.6 | 81 | -1.6 | -2.2 | 7.5 | 0.6 | 3.0 | 27 | 188 | 333 |
| 38 | CSW22T170 | MURDEDUKE QUARTERBACK | -5 | -9.6 | 6.0 | 10 | 69 | 117 | 153 | 180 | 1.8 | -4.2 | 94 | -1.3 | -1.4 | 5.8 | 0.8 | 2.1 | 29 | 197 | 382 |
| 39 | CSW22T139 | MIM PARATROOPER | 2.8 | -3.5 | 3.7 | 14 | 58 | 103 | 121 | 107 | 0.7 | -5.2 | 72 | 0.1 | -1.8 | 4.4 | 0.2 | 3.1 | 21 | 230 | 388 |
| 40 | CSW22T447 | BALDRIDGE COMMAND C036 | 3.4 | -4.6 | 5.1 | 14 | 65 | 112 | 142 | 124 | 1.4 | -5.7 | 87 | -4.1 | -6.3 | 5.3 | 1.2 | 2.1 | 29 | 244 | 415 |
| 41 | CSW22T387 | LANDFALL NEW GROUND N90 | -2.1 | -3.8 | 5.5 | 6 | 52 | 103 | 140 | 148 | 4.7 | -2.6 | 61 | 3.5 | 2.0 | 6.9 | -0.3 | 3.6 | 8 | 165 | 331 |
| 42 | CSW22T529 | RENNYLEA PROSECT P550 | 7 | -10.6 | 2.5 | 17 | 48 | 94 | 128 | 135 | 3.5 | -8 | 78 | 5.1 | 5.1 | 6.7 | 0 | 1.6 | 16 | 218 | 417 |
| 43 | CSW22T329 | MURDEDUKE LINCOLN L58 | 4.8 | -7.2 | 5.7 | 24 | 46 | 83 | 118 | 88 | 1.5 | -6.1 | 58 | 2.3 | 0.5 | 2.3 | -0.4 | 2.0 | 34 | 188 | 325 |
| 44 | CSW22T282 | MURDEDUKE QUARTERBACK | 5.6 | -6.9 | 3.4 | 26 | 51 | 93 | 131 | 99 | 2.6 | -3.2 | 80 | -0.3 | -1.1 | 2.6 | -0.3 | 2.7 | 14 | 189 | 337 |
| 45 | CSW22T293 | TE MANIA PHEASANTRY P1479 | -0.2 | -3.0 | 6.2 | 19 | 55 | 106 | 139 | 123 | 1.6 | -5.6 | 86 | -1.2 | -1.9 | 6 | 0.2 | 4.5 | 41 | 235 | 403 |
| 46 | CSW22T163 | MILLAH MURRAH QUIXOTE Q86 | 4.3 | -3.7 | 2.9 | 23 | 65 | 106 | 146 | 135 | 1.5 | -5 | 88 | -3.1 | -5.2 | 7.7 | 1 | 1.5 | 11 | 230 | 413 |
| 47 | CSW22T465 | RENNYLEA L519 | 4.4 | -7.4 | 4.5 | 11 | 55 | 105 | 167 | 175 | -0.1 | -4.2 | 72 | 1.2 | -0.3 | 0.7 | -0.9 | 4.4 | 29 | 170 | 382 |
| 48 | CSW22T306 | MIM PARATROOPER | -7.5 | -8.1 | 5.9 | 17 | 64 | 109 | 139 | 123 | 1.2 | -3 | 91 | -1.0 | -1.7 | 10.1 | 1.5 | -0.5 | 17 | 187 | 315 |

| Lot | Visual Id | Site | CE Dir | GL | Bthwt | 200.M | 200.G | 400.G | 600.G | MCow | SS | DC | C.Wt | C.Rib | C.Rmp | C.EMA | C.RBY | C.IMF | Doc. | Anaug B. | Anao Low C |
|-----|-----------|---------------------------|--------|-------|-------|-------|-------|-------|-------|------|-----|------|------|-------|-------|-------|-------|-------|------|----------|------------|
| 49 | CSW221332 | MURDEDUKE QUARTERBACK | 1.5 | -5.8 | 4.8 | 15 | 54 | 102 | 128 | 114 | 2.6 | -3.4 | 70 | 2.1 | 2.9 | 10.1 | -0.1 | 4.5 | 15 | 229 | 387 |
| 50 | CSW221100 | MILLAH MURRAH QUIXOTE Q86 | 5.5 | -0.7 | 1.4 | 23 | 42 | 80 | 95 | 52 | 2.6 | -6.1 | 47 | -0.8 | -0.9 | 10.6 | 1.5 | 1.9 | 20 | 240 | 365 |
| 51 | CSW221588 | MURDEDUKE KRAKATOA P351 | -1 | -6.8 | 4.8 | 15 | 51 | 95 | 116 | 74 | 2.2 | -3.5 | 73 | 1.4 | 1.9 | 6.3 | -0.1 | 1.9 | 22 | 202 | 319 |
| 52 | CSW221201 | MM PARATROOPER | -2.1 | -7.5 | 5.9 | 20 | 61 | 108 | 144 | 131 | 2.5 | -2.2 | 74 | -3.6 | -3.7 | 8.8 | 1.1 | 1.2 | 20 | 185 | 334 |
| 53 | CSW221321 | MILLAH MURRAH REMBRANDT | 0.1 | -6.5 | 4.7 | 15 | 48 | 91 | 119 | 114 | 1.8 | -4.6 | 67 | 3.1 | 2.0 | 5.9 | 0.6 | 0.8 | 16 | 178 | 324 |
| 54 | CSW221416 | MILLAH MURRAH ROCKET MAN | 0.5 | -3.6 | 5.9 | 9 | 55 | 93 | 111 | 109 | 2.9 | -3.1 | 63 | -2 | -2.1 | 16.3 | 2.4 | 0.7 | 24 | 215 | 359 |
| 55 | CSW221140 | CHILTERN PARK MOE M6 | 2 | -3.8 | 3.9 | 25 | 51 | 101 | 137 | 100 | 3.3 | -7.4 | 80 | 2.6 | 2.9 | 3.4 | -0.9 | 2.6 | 38 | 288 | 382 |
| 56 | CSW221208 | MM PARATROOPER | 9.3 | -6.1 | 0.1 | 25 | 53 | 92 | 116 | 68 | 2 | -6 | 80 | 2.1 | 1.4 | 13.9 | 0.8 | 3.2 | 28 | 284 | 431 |
| 57 | CSW221437 | MILLAH MURRAH REMBRANDT | -1.1 | -4.9 | 6.9 | 14 | 57 | 100 | 151 | 138 | 2.4 | -1.8 | 86 | -0.5 | -1.2 | 5.5 | 0.7 | 0.7 | 23 | 165 | 320 |
| 58 | CSW221519 | MURDEDUKE PACER P351 | -0.2 | -6.7 | 5.1 | 10 | 59 | 108 | 132 | 106 | 2.2 | -5.2 | 80 | 1.1 | 1.3 | 6 | 0.4 | 0.7 | 19 | 220 | 368 |
| 59 | CSW221382 | RENNYLEA PROSECT P550 | -8 | -6.1 | 8.5 | 10 | 59 | 101 | 136 | 144 | 1.8 | -3.2 | 73 | 0.3 | -0.4 | 9.1 | 0.9 | 2.7 | 22 | 185 | 332 |
| 60 | CSW221745 | MURDEDUKE LINCOLN L58 | -3.7 | -4.1 | 6.2 | 15 | 51 | 97 | 129 | 120 | 2.2 | -3.8 | 71 | 2.8 | 4.6 | -0.7 | -1 | 2.7 | 32 | 163 | 304 |
| 61 | CSW221117 | SITZ STELLAR 726D | 2.5 | -4.2 | 3.7 | 17 | 53 | 106 | 129 | 116 | 2.2 | -5.3 | 68 | 1.5 | 0.7 | 11.9 | 1.3 | 1.2 | 28 | 241 | 414 |
| 62 | CSW221118 | MM PARATROOPER | 8 | -7.1 | 0.8 | 14 | 54 | 99 | 122 | 82 | 1.5 | -5.6 | 86 | 1.8 | 3.0 | 5.4 | -0.1 | 0.9 | 11 | 234 | 384 |
| 63 | CSW221143 | MILLAH MURRAH ROCKET MAN | 3.4 | -6.4 | 4.1 | 13 | 60 | 111 | 138 | 121 | 2.8 | -3.3 | 74 | -1.4 | -0.1 | 10.5 | 0.7 | 2.4 | 18 | 238 | 410 |
| 64 | CSW221623 | MURDEDUKE LINCOLN L58 | 2 | -6.1 | 4.4 | 17 | 58 | 103 | 149 | 151 | 2.7 | -4.3 | 84 | 0.2 | -0.9 | 6.3 | 0.5 | 2.2 | 37 | 200 | 386 |
| 65 | CSW221405 | LANDFALL NEW GROUND N90 | 0.7 | -3.1 | 5.8 | 15 | 65 | 115 | 149 | 138 | 5.1 | -4.4 | 85 | -1.3 | -2.1 | 9.8 | 1.3 | 1.4 | 26 | 230 | 405 |
| 66 | CSW221068 | MILLAH MURRAH QUIXOTE Q96 | 7.1 | -6 | 1.2 | 23 | 54 | 101 | 118 | 86 | 4.5 | -6.7 | 69 | 0.8 | -1.8 | 3.5 | -0.2 | 4.7 | 17 | 252 | 417 |
| 67 | CSW221459 | TE MANIA PHEASANTRY P1479 | 2.9 | -7.3 | 2.8 | 12 | 58 | 107 | 133 | 145 | 3 | -8.3 | 64 | 0.7 | 0.2 | 5.5 | -0.6 | 5.2 | 26 | 248 | 452 |
| 68 | CSW221442 | TE MANIA PHEASANTRY P1479 | -2.8 | -3.4 | 6.7 | 18 | 53 | 96 | 128 | 113 | 2.9 | -6.3 | 66 | -0.6 | -0.7 | 15.9 | 1 | 3.9 | 41 | 246 | 399 |
| 69 | CSW221706 | MM PARATROOPER | 2.4 | -5.9 | 2.5 | 27 | 45 | 86 | 103 | 48 | 1.9 | -5.1 | 64 | 0.1 | 0.3 | 9.1 | 1 | 1.7 | 37 | 201 | 298 |
| 70 | CSW221737 | RENNYLEA L519 | 6.7 | -5.3 | 2.3 | 20 | 53 | 97 | 121 | 103 | 3.4 | -5.1 | 81 | 0.7 | -0.5 | 11.2 | 0.4 | 4.5 | 29 | 246 | 412 |
| 71 | CSW221377 | MILLAH MURRAH QUIXOTE Q86 | 0.8 | -2.1 | 3.9 | 19 | 50 | 84 | 119 | 92 | 5.1 | -5.6 | 66 | 1.1 | 0.7 | 4.9 | -0.5 | 4.4 | 3 | 205 | 344 |
| 72 | CSW221173 | MM PARATROOPER | 5.7 | -11.6 | 1.9 | 19 | 53 | 96 | 125 | 82 | 0.9 | -1.7 | 83 | 2.1 | 3.5 | 9.7 | 0.1 | 0.7 | 28 | 214 | 352 |
| 73 | CSW221790 | MURDEDUKE QUARTERBACK | 3.1 | -8.3 | 5.0 | 8 | 64 | 121 | 161 | 185 | 5.1 | -4.2 | 77 | 2 | 0.7 | 2.1 | -1 | 4.2 | 29 | 194 | 413 |
| 74 | CSW221720 | MURDEDUKE QUARTERBACK | 6.3 | -13.4 | 4.3 | 14 | 60 | 108 | 143 | 164 | 4 | -4.5 | 77 | 3.6 | 4.4 | -1.3 | -1.6 | 3.9 | 29 | 188 | 394 |
| 75 | CSW221360 | LANDFALL NEW GROUND N90 | 6.3 | -4.6 | 4.3 | 14 | 53 | 93 | 123 | 101 | 4.1 | -3.6 | 70 | -0.5 | 0.5 | 13.3 | 1.2 | 2.5 | 38 | 236 | 394 |
| 76 | CSW221723 | MURDEDUKE PACER P351 | 6.4 | -6.6 | 5.3 | 14 | 52 | 106 | 145 | 137 | 1.9 | -2 | 74 | 0 | -0.9 | 9 | 0.7 | 1.9 | 24 | 190 | 366 |
| 77 | CSW221374 | MM PARATROOPER | 0.2 | -5.3 | 4.6 | 14 | 51 | 99 | 116 | 94 | 2.2 | -4.4 | 68 | -0.1 | -1.7 | 6.5 | 1 | 1.6 | 22 | 210 | 353 |
| 78 | CSW221481 | RENNYLEA L519 | 2.5 | -3.1 | 3.5 | 17 | 53 | 98 | 127 | 131 | 1.5 | -4.8 | 76 | 2.7 | 6.0 | 8.1 | -0.2 | 4.5 | 38 | 237 | 415 |
| 79 | CSW221158 | MILLAH MURRAH ROCKET MAN | 4.9 | -4.2 | 6.0 | 16 | 62 | 107 | 137 | 126 | 4.5 | -1.9 | 64 | -1.8 | -1.7 | 11 | 0.8 | 1.9 | 19 | 189 | 334 |
| 80 | CSW221020 | MURDEDUKE QUARTERBACK | 9.2 | -7.3 | 2.2 | 18 | 49 | 94 | 125 | 114 | 4.5 | -7.8 | 69 | 2.6 | 2.6 | 10.2 | 0.4 | 2.0 | 24 | 234 | 415 |
| 81 | CSW221120 | MM PARATROOPER | 2 | -5.5 | 3.9 | 22 | 67 | 115 | 152 | 129 | 2.8 | -4.1 | 100 | -1.5 | -2.0 | 7.8 | 0.2 | 1.5 | 9 | 228 | 402 |
| 82 | CSW221772 | BALDRIDGE COMMAND C036 | 4 | -4.4 | 5.0 | 18 | 58 | 102 | 129 | 121 | 2.7 | -4.2 | 74 | -2.6 | -2.4 | 7.3 | 0.7 | 1.0 | 35 | 199 | 362 |
| 83 | CSW221395 | RENNYLEA PROSECT P550 | -6.5 | -4.3 | 4.6 | 19 | 46 | 78 | 115 | 114 | 2.6 | -3.7 | 55 | 3.2 | 5.1 | 0.7 | -1 | 2.9 | 34 | 133 | 258 |
| 84 | CSW221336 | RENNYLEA PROSECT P550 | -0.8 | -5.7 | 3.1 | 13 | 35 | 73 | 100 | 114 | 1.9 | -2.9 | 49 | 2.8 | 0.8 | 2.2 | -0.3 | 3.6 | 17 | 116 | 253 |
| 85 | CSW221101 | RENNYLEA PROSECT P550 | -4 | -4.7 | 4.7 | 26 | 58 | 113 | 152 | 140 | 2.9 | -3.9 | 94 | -0.1 | -1.4 | 5.9 | 0 | 3.8 | 43 | 201 | 366 |
| 86 | CSW221344 | LANDFALL NEW GROUND N90 | 0.5 | -3.2 | 3.8 | 14 | 48 | 88 | 115 | 94 | 4.7 | -5.2 | 58 | 0 | -1.3 | 9.4 | 1 | 3.0 | 26 | 209 | 347 |
| 87 | CSW221295 | TE MANIA PHEASANTRY P1479 | -0.9 | -4.8 | 4.9 | 10 | 49 | 98 | 132 | 139 | 4.9 | -8.5 | 51 | -0.5 | -0.8 | 11.6 | 1.2 | 2.2 | 35 | 220 | 405 |
| 88 | CSW221123 | MILLAH MURRAH ROCKET MAN | 3.6 | -4 | 3.7 | 15 | 57 | 108 | 131 | 123 | 4 | -4 | 72 | -2.1 | -1.9 | 12.9 | 1 | 3.5 | 5 | 240 | 414 |
| 89 | CSW221420 | RENNYLEA PROSECT P550 | -9.7 | -2.5 | 5.9 | 20 | 51 | 104 | 152 | 148 | 3.1 | -2.6 | 86 | 0.5 | 0.2 | 8.9 | 0.5 | 0.4 | 32 | 125 | 267 |
| 90 | CSW221463 | MURDEDUKE QUARTERBACK | 5.5 | -6.9 | 3.7 | 7 | 51 | 93 | 119 | 141 | 3.9 | -6 | 54 | 1.4 | 2.0 | 0.9 | -0.9 | 3.6 | 30 | 175 | 358 |
| 91 | CSW221369 | MURDEDUKE QUARTERBACK | 3.9 | -4.8 | 3.3 | 19 | 48 | 83 | 114 | 105 | 3.1 | -6.6 | 61 | 1 | 1.3 | 5.7 | 0.1 | 4.8 | 22 | 222 | 373 |
| 92 | CSW221133 | LANDFALL NEW GROUND N90 | -6.4 | -0.5 | 4.5 | 12 | 56 | 103 | 127 | 110 | 5.8 | -2.7 | 74 | -2.7 | -3.0 | 10.2 | 1.5 | 2.8 | 5 | 198 | 331 |
| 93 | CSW221098 | MILLAH MURRAH QUIXOTE Q96 | 2.5 | -3 | 4.0 | 20 | 61 | 101 | 132 | 89 | 3.9 | -4.9 | 83 | 0 | 0.2 | 8 | 0.6 | 2.1 | 7 | 254 | 401 |
| 94 | CSW221099 | TE MANIA PHEASANTRY P1479 | 4.5 | -8.4 | 2.2 | 18 | 53 | 94 | 121 | 111 | 3.7 | -8.1 | 62 | -1.9 | -1.9 | 11.7 | 1 | 4.5 | 22 | 271 | 451 |
| 95 | CSW221123 | MILLAH MURRAH ROCKET MAN | 4.2 | -6.3 | 5.0 | 13 | 60 | 110 | 139 | 130 | 3.7 | -5.5 | 69 | 1.1 | 3.4 | 7.2 | -0.1 | 3.0 | 15 | 251 | 442 |
| 96 | CSW221010 | SITZ STELLAR 726D | 0.9 | -8.6 | 6.0 | 9 | 58 | 109 | 149 | 143 | 4.6 | -7.3 | 58 | 1 | 1.0 | 3 | -0.2 | 2.6 | 30 | 222 | 413 |
| 97 | CSW221115 | TE MANIA PHEASANTRY P1479 | 0.6 | -5.3 | 4.7 | 23 | 53 | 104 | 129 | 124 | 3.2 | -8.3 | 71 | 0.6 | 0.3 | 5 | -0.8 | 6.3 | 19 | 246 | 427 |
| 98 | CSW221116 | LANDFALL NEW GROUND N90 | 3.7 | -8.5 | 2.9 | 15 | 44 | 91 | 113 | 91 | 3.8 | -6 | 53 | 4.8 | 5.5 | 10.5 | -0.3 | 3.3 | 27 | 229 | 385 |
| 99 | CSW221493 | MURDEDUKE QUARTERBACK | 1.5 | -4.4 | 4.2 | 13 | 45 | 84 | 111 | 109 | 3.1 | -4.6 | 62 | 0.9 | 0.0 | 5.2 | 0 | 4.3 | 24 | 167 | 298 |
| 100 | CSW221104 | MURDEDUKE QUARTERBACK | 4.7 | -7.1 | 3.4 | 27 | 48 | 90 | 120 | 88 | 2.9 | -3.1 | 79 | 1.4 | 2.2 | 9.3 | -0.6 | 6.0 | 13 | 213 | 342 |
| 101 | CSW221425 | MM PARATROOPER | 1 | -6.5 | 4.6 | 11 | 62 | 107 | 135 | 130 | 2.6 | -4 | 76 | 0.6 | -1.0 | 8.1 | 0.1 | 3.4 | 33 | 224 | 396 |
| 102 | CSW221251 | MURDEDUKE QUARTERBACK | 6.4 | -10 | 4.7 | 15 | 57 | 104 | 134 | 124 | 4.8 | -6.3 | 70 | 2 | 2.0 | 5.5 | -0.6 | 3.4 | 31 | 232 | 420 |
| 103 | CSW221109 | MILLAH MURRAH QUIXOTE Q96 | 6 | -6.2 | 3.0 | 16 | 57 | 96 | 119 | 103 | 1.6 | -3.6 | 77 | -1.4 | -4.2 | 10.2 | 1.4 | 1.2 | 4 | 220 | 379 |
| 104 | CSW221446 | MILLAH MURRAH ROCKET MAN | 2.1 | -2.9 | 6.7 | 4 | 69 | 119 | 155 | 184 | 2.1 | -3.2 | 98 | -1.6 | -2.4 | 1.6 | 0.9 | 0.9 | 11 | 193 | 403 |
| 105 | CSW221582 | PATHINDER PHAT CAT P516 | -7.1 | -2 | 9.0 | 27 | 69 | 115 | 149 | 127 | 3.9 | -8.6 | 74 | -4.2 | -3.6 | 10.5 | 1.2 | 2.4 | 42 | 244 | 404 |

Top 25% Shaded January 2024 Run

Your Breeding Stock Specialists

Our Services

On Property Sales Specialists

Market Insights

Marketing Advice

Access to Export Markets

Sire Selection

Sheep Classing

Breeding Advisory

Semen Sales

Leading Auctioneers

Sheep Specialists

National Team

QLD

Colby Ede

0417 265 980

Dane Pearce

0439 917 425

Mark Scown

0438 878 718

NSW

Brad Wilson

0417 467 911

Rick Power

0437 131 925

John Settree

0408 297 368

VIC

Peter Godbolt

0457 591 929

Nick Farley

0457 519 929

Stephen Chalmers

0427 529 335

Tim Woodham

0436 015 115

SA

Gordon Wood

0408 813 215

Richard Miller

0428 849 327

Andrew Wilson

0439 354 228

LOT 45

MURDEDUKE PHEASANTRY T293^{PV}

HBR

Animal ID: CSW22T293

Genetic Conditions: AMFU,CAFU,DDFU,NHFU

Date of Birth: 7/8/2022

Selection Indexes

Sire: VTMP1479 TE MANIA PHEASANTRY P1479^{PV}

TE MANIA KIRBY K138^{PV}
TE MANIA DANDLOO L256^{PV}

| | |
|------|-------|
| \$A | \$229 |
| \$D | \$183 |
| \$GN | \$303 |
| \$GS | \$217 |

Dam: CSWQ230 MURDEDUKE PANDA Q230^{PV}

MURDEDUKE DOC L58^{SV}
MURDEDUKE PANDA M380^{SV}

February 2024 TransTasman Angus Cattle Evaluation

Traits Observed: GL,BWT,200WT,400WT,600WT,SC,Scan(EMA,Rib,Rump,IMF),DOC,Genomics

| TACE | Calving Ease Direct | Calving Ease Dtrs | Gest. Lgth (days) | Brith Wt. (kg) | 200 Day Wt. (kg) | 400 Day Wt. (kg) | 600 Day Wt. (kg) | MCW (kg) | Milk (kg) | Scrotal Size (cm) | Days to Calving (kg) | Carcase Wt. (kg) | EMA (sq.cm) | Rib Fat (mm) | Rump Fat (mm) | RBY (%) | IMF (%) | NFI-F (kg/day) | Docility % |
|------|---------------------|-------------------|-------------------|----------------|------------------|------------------|------------------|----------|-----------|-------------------|----------------------|------------------|-------------|--------------|---------------|---------|---------|----------------|------------|
| EBVs | -0.6 | +6.5 | -3.1 | +6.2 | +55 | +107 | +143 | +126 | +20 | +1.8 | -5.3 | +88 | +5.1 | -1.2 | -2.0 | +0.0 | +4.8 | +0.15 | +40 |
| Acc | 65% | 55% | 83% | 82% | 83% | 81% | 81% | 77% | 73% | 79% | 41% | 70% | 70% | 69% | 70% | 61% | 74% | 61% | 77% |

Structural Assessment - 3/10/2023

| | | | | | | | | | |
|---|---|---|---|---|---|---|----|--------|---------|
| F | R | F | R | | | | | Muscle | Scrotal |
| 6 | 5 | 5 | 5 | 4 | 6 | 6 | c+ | 41 | |

T293 has plenty to offer a weaner breeding program, top 13% 400day weaning weight, top 3% docility top 20% indexes with plenty of carcass merit top 8% IMF.

Purchaser:

\$.....

LOT 46

MURDEDUKE QUIXOTE T163^{PV}

HBR

Animal ID: CSW22T163

Genetic Conditions: AMFU,CAFU,DDFU,NHFU

Date of Birth: 25/7/2022

Selection Indexes

Sire: NMMQ96 MILLAH MURRAH QUIXOTE Q96^{PV}

S CHISUM 255^{SV}
MILLAH MURRAH BRENDA N8^{SV}

| | |
|------|-------|
| \$A | \$230 |
| \$D | \$185 |
| \$GN | \$298 |
| \$GS | \$211 |

Dam: CSWR328 MURDEDUKE PANDA R328^{SV}

BALDRIDGE COMMAND C036^{PV}
MURDEDUKE PANDA G251^{SV}

February 2024 TransTasman Angus Cattle Evaluation

Traits Observed: GL,CE,BWT,200WT,400WT,600WT,SC,Scan(EMA,Rib,Rump,IMF),DOC,Genomics

| TACE | Calving Ease Direct | Calving Ease Dtrs | Gest. Lgth (days) | Brith Wt. (kg) | 200 Day Wt. (kg) | 400 Day Wt. (kg) | 600 Day Wt. (kg) | MCW (kg) | Milk (kg) | Scrotal Size (cm) | Days to Calving (kg) | Carcase Wt. (kg) | EMA (sq.cm) | Rib Fat (mm) | Rump Fat (mm) | RBY (%) | IMF (%) | NFI-F (kg/day) | Docility % |
|------|---------------------|-------------------|-------------------|----------------|------------------|------------------|------------------|----------|-----------|-------------------|----------------------|------------------|-------------|--------------|---------------|---------|---------|----------------|------------|
| EBVs | +4.5 | +9.5 | -3.8 | +2.9 | +65 | +106 | +147 | +135 | +23 | +1.4 | -4.9 | +89 | +7.5 | -3.2 | -5.3 | +1.0 | +1.5 | -0.53 | +12 |
| Acc | 68% | 56% | 84% | 82% | 83% | 82% | 82% | 78% | 73% | 80% | 42% | 70% | 71% | 70% | 71% | 62% | 74% | 61% | 78% |

Structural Assessment - 3/10/2023

| | | | | | | | | | |
|---|---|---|---|---|---|---|----|--------|---------|
| F | R | F | R | | | | | Muscle | Scrotal |
| 6 | 5 | 5 | 5 | 4 | 5 | 5 | c+ | 37 | |

Heifer Option. If you are looking for a reliable bull suited to both heifer/cow joinings who provides top 10% growth and carcass weight, balanced calving ease traits and all-round performance then look no further. Only one 6 in his structural assessment.

Purchaser:

\$.....

LOT 47

MURDEDUKE LARRIKEN T465^{PV}

HBR

Animal ID: CSW22T465

Genetic Conditions: AMFU,CAFU,DDFU,NHFU

Date of Birth: 17/8/2022

Selection Indexes

Sire: NORL519 RENNYLEA L519^{PV}

H P C A INTENSITY^P
RENNYLEA H414^{SV}

| | |
|------|-------|
| \$A | \$174 |
| \$D | \$130 |
| \$GN | \$240 |
| \$GS | \$159 |

Dam: CSWP364 MURDEDUKE JEDDA P364^{PV}

MILWILLAH KRAKATOA K92^{PV}
MURDEDUKE JEDDA L123^{PV}

February 2024 TransTasman Angus Cattle Evaluation

Traits Observed: BWT,200WT,400WT,600WT,SC,Scan(EMA,Rib,Rump,IMF),DOC,Genomics

| TACE | Calving Ease Direct | Calving Ease Dtrs | Gest. Lgth (days) | Brith Wt. (kg) | 200 Day Wt. (kg) | 400 Day Wt. (kg) | 600 Day Wt. (kg) | MCW (kg) | Milk (kg) | Scrotal Size (cm) | Days to Calving (kg) | Carcase Wt. (kg) | EMA (sq.cm) | Rib Fat (mm) | Rump Fat (mm) | RBY (%) | IMF (%) | NFI-F (kg/day) | Docility % |
|------|---------------------|-------------------|-------------------|----------------|------------------|------------------|------------------|----------|-----------|-------------------|----------------------|------------------|-------------|--------------|---------------|---------|---------|----------------|------------|
| EBVs | +4.2 | +3.9 | -7.4 | +4.5 | +55 | +107 | +150 | +177 | +12 | -0.4 | -3.9 | +74 | +0.8 | +1.4 | -0.1 | -1.0 | +4.4 | +0.19 | +27 |
| Acc | 70% | 63% | 83% | 82% | 83% | 81% | 82% | 79% | 77% | 80% | 52% | 73% | 72% | 72% | 73% | 65% | 76% | 65% | 79% |

Structural Assessment - 3/10/2023

| | | | | | | | | | |
|---|---|---|---|---|---|---|----|--------|---------|
| F | R | F | R | | | | | Muscle | Scrotal |
| 6 | 5 | 5 | 5 | 4 | 5 | 6 | c+ | 36 | |

Heifer Option. An L519 son who is suited to both heifer and cow joinings where growth top 6% 600 day, docility top 19%, IMF top 9% and structural soundness top 1% claw set, top 5% foot angle are required.

Purchaser:

\$.....

LOT 48

MURDEDUKE PARATROOPER T306^{PV}

HBR

Animal ID: CSW22T306

Genetic Conditions: AMFU,CAFU,DDFU,NHFU

Date of Birth: 8/8/2022

Selection Indexes

Sire: NMMP15 MILLAH MURRAH PARATROOPER P15^{PV}

EF COMMANDO 1366^{PV}
MILLAH MURRAH ELA M9^{PV}

| | |
|------|-------|
| \$A | \$185 |
| \$D | \$159 |
| \$GN | \$247 |
| \$GS | \$162 |

Dam: CSWM458 MURDEDUKE JEDDA M458^{PV}

MILWILLAH GATSBY G279^{PV}
MURDEDUKE H116^{PV}

February 2024 TransTasman Angus Cattle Evaluation

Traits Observed: GL,BWT,400WT,600WT,SC,Scan(EMA,Rib,Rump,IMF),DOC,Genomics

| TACE | Calving Ease Direct | Calving Ease Dtrs | Gest. Lgth (days) | Brith Wt. (kg) | 200 Day Wt. (kg) | 400 Day Wt. (kg) | 600 Day Wt. (kg) | MCW (kg) | Milk (kg) | Scrotal Size (cm) | Days to Calving (kg) | Carcase Wt. (kg) | EMA (sq.cm) | Rib Fat (mm) | Rump Fat (mm) | RBY (%) | IMF (%) | NFI-F (kg/day) | Docility % |
|------|---------------------|-------------------|-------------------|----------------|------------------|------------------|------------------|----------|-----------|-------------------|----------------------|------------------|-------------|--------------|---------------|---------|---------|----------------|------------|
| EBVs | -8.1 | -6.5 | -8.2 | +5.8 | +64 | +109 | +138 | +123 | +18 | +1.2 | -3.0 | +91 | +10.4 | -1.2 | -2.1 | +1.6 | -0.5 | -0.46 | +18 |
| Acc | 70% | 61% | 83% | 82% | 83% | 82% | 82% | 79% | 76% | 80% | 46% | 72% | 71% | 71% | 72% | 64% | 75% | 63% | 78% |

Structural Assessment - 3/10/2023

| | | | | | | | | | |
|---|---|---|---|---|---|---|----|--------|---------|
| F | R | F | R | | | | | Muscle | Scrotal |
| 6 | 5 | 5 | 5 | 4 | 5 | 5 | c+ | 40 | |

A cow bull who offers good phenotype, big EMA top 15%, great feed efficiency top 3% and a short gestation period top 7%.

Purchaser:

\$.....

MURDEDUKE ANGUS WINCHELSEA 2024 LOTS

LOT 49 MURDEDUKE QUARTERBACK T332^{PV} HBR

Animal ID: CSW22T332 Genetic Conditions: AMFU,CAFU,DD50%,NHFU Date of Birth: 9/8/2022 Selection Indexes
 Sire: CSWQ011 MURDEDUKE QUARTERBACK Q011^{PV} LAWSONS MOMENTOUS M518^{PV} MURDEDUKE BARUNAH N026^{PV}
 Dam: CSWP166 MURDEDUKE JEDDA P166^{PV} MILWILLAH KRAKATOA K92^{PV} MURDEDUKE JEDDA M269^{SV}

| | |
|------|-------|
| \$A | \$229 |
| \$D | \$186 |
| \$GN | \$320 |
| \$GS | \$216 |

February 2024 TransTasman Angus Cattle Evaluation Traits Observed: GL,BWT,400WT,600WT,SC,Scan[EMA,Rib,Rump,IMF],DOC,Genomics

| TACE | Calving Ease Direct | Calving Ease Dtrs | Gest. Lgth (days) | Brith Wt. (kg) | 200 Day Wt. (kg) | 400 Day Wt. (kg) | 600 Day Wt. (kg) | MCW (kg) | Milk (kg) | Scrotal Size (cm) | Days to Calving (kg) | Carcase Wt. (kg) | EMA (sq.cm) | Rib Fat (mm) | Rump Fat (mm) | RBY (%) | IMF (%) | NFI-F (kg/day) | Docility % |
|------|---------------------|-------------------|-------------------|----------------|------------------|------------------|------------------|----------|-----------|-------------------|----------------------|------------------|-------------|--------------|---------------|---------|---------|----------------|------------|
| EBVs | +1.3 | +2.2 | -5.7 | +4.6 | +53 | +101 | +125 | +110 | +15 | +2.7 | -3.5 | +68 | +10.3 | +2.1 | +2.9 | +0.0 | +4.4 | +0.35 | +16 |
| Acc | 68% | 58% | 83% | 82% | 83% | 82% | 82% | 78% | 73% | 80% | 44% | 71% | 71% | 70% | 72% | 62% | 75% | 63% | 78% |

A great set of number all round, a good birth to final weight spread that make him suitable for both well grown heifer and cow joinings and exceptional carcass merit top 15% EMA, Top 10% fats and top 8% IMF. Raw EMA 108 sq cm.

Structural Assessment - 3/10/2023

| | | | | | | | | | |
|---|---|---|---|---|---|---|---|--------|---------|
| F | R | F | R | F | R | F | R | Muscle | Scrotal |
| 6 | 5 | 5 | 5 | 5 | 5 | 5 | 5 | c | 42 |

Purchaser: \$:.....

LOT 50 MURDEDUKE QUIXOTE T100^{PV} APR

Animal ID: CSW22T100 Genetic Conditions: AMFU,CAFU,DDFU,NHFU Date of Birth: 17/7/2022 Selection Indexes
 Sire: NMMQ96 MILLAH MURRAH QUIXOTE Q96^{PV} S CHISUM 255^{SV} MILLAH MURRAH BRENDA N8^{SV}
 Dam: CSWR210 MURDEDUKE R210^{SV} BALDRIDGE COMMAND C036^{PV} UNKNOWN

| | |
|------|-------|
| \$A | \$243 |
| \$D | \$210 |
| \$GN | \$308 |
| \$GS | \$228 |

February 2024 TransTasman Angus Cattle Evaluation Traits Observed: GL,BWT,200WT,400WT,600WT,SC,Scan[EMA,Rib,Rump,IMF],DOC,Genomics

| TACE | Calving Ease Direct | Calving Ease Dtrs | Gest. Lgth (days) | Brith Wt. (kg) | 200 Day Wt. (kg) | 400 Day Wt. (kg) | 600 Day Wt. (kg) | MCW (kg) | Milk (kg) | Scrotal Size (cm) | Days to Calving (kg) | Carcase Wt. (kg) | EMA (sq.cm) | Rib Fat (mm) | Rump Fat (mm) | RBY (%) | IMF (%) | NFI-F (kg/day) | Docility % |
|------|---------------------|-------------------|-------------------|----------------|------------------|------------------|------------------|----------|-----------|-------------------|----------------------|------------------|-------------|--------------|---------------|---------|---------|----------------|------------|
| EBVs | +5.6 | +5.6 | -0.7 | +1.5 | +42 | +81 | +98 | +54 | +22 | +2.5 | -6.0 | +49 | +11.0 | -0.6 | -0.8 | +1.5 | +2.1 | +0.57 | +20 |
| Acc | 67% | 56% | 83% | 82% | 83% | 82% | 82% | 77% | 73% | 80% | 40% | 69% | 70% | 69% | 70% | 61% | 74% | 60% | 78% |

Heifer Option, Plenty to like about this bull, he will add calving ease, fertility top 30% scrotal, plenty of red meat top 6% RBY and top 12% EMA, Raw scan EMA 104sq cm and IMF 6.5%. Only one 6 in his structural assessment.

Structural Assessment - 3/10/2023

| | | | | | | | | | |
|---|---|---|---|---|---|---|---|--------|---------|
| F | R | F | R | F | R | F | R | Muscle | Scrotal |
| 6 | 5 | 5 | 5 | 3 | 5 | 6 | 6 | c+ | 40 |

Purchaser: \$:.....

LOT 51 MURDEDUKE PACER T558^{PV} HBR

Animal ID: CSW22T558 Genetic Conditions: AMFU,CAFU,DDFU,NHFU Date of Birth: 1/9/2022 Selection Indexes
 Sire: CSWP351 MURDEDUKE KRAKATOA P351^{PV} MILWILLAH KRAKATOA K92^{PV} MURDEDUKE JEDDA L394^{SV}
 Dam: CSWM509 MURDEDUKE JEDDA M509^{PV} BRUIN UPROAR 0070^{PV} MURDEDUKE JEDDA J199^{PV}

| | |
|------|-------|
| \$A | \$204 |
| \$D | \$173 |
| \$GN | \$274 |
| \$GS | \$186 |

February 2024 TransTasman Angus Cattle Evaluation Traits Observed: BWT,200WT,400WT,600WT,SC,Scan[EMA,Rib,Rump,IMF],DOC,Genomics

| TACE | Calving Ease Direct | Calving Ease Dtrs | Gest. Lgth (days) | Brith Wt. (kg) | 200 Day Wt. (kg) | 400 Day Wt. (kg) | 600 Day Wt. (kg) | MCW (kg) | Milk (kg) | Scrotal Size (cm) | Days to Calving (kg) | Carcase Wt. (kg) | EMA (sq.cm) | Rib Fat (mm) | Rump Fat (mm) | RBY (%) | IMF (%) | NFI-F (kg/day) | Docility % |
|------|---------------------|-------------------|-------------------|----------------|------------------|------------------|------------------|----------|-----------|-------------------|----------------------|------------------|-------------|--------------|---------------|---------|---------|----------------|------------|
| EBVs | -0.4 | +0.4 | -6.8 | +4.8 | +51 | +97 | +117 | +75 | +15 | +2.1 | -3.6 | +74 | +5.9 | +1.4 | +2.0 | -0.2 | +1.9 | +0.05 | +24 |
| Acc | 65% | 55% | 82% | 81% | 82% | 81% | 81% | 77% | 74% | 79% | 42% | 70% | 69% | 69% | 70% | 61% | 74% | 61% | 76% |

Heifer Option, Best suited to well grown heifers or cows where he will deliver structural soundness top 12% structural EBVs, doing ability top 20% fats and short gestation top 17%.

Structural Assessment - 3/10/2023

| | | | | | | | | | |
|---|---|---|---|---|---|---|---|--------|---------|
| F | R | F | R | F | R | F | R | Muscle | Scrotal |
| 6 | 5 | 5 | 4 | 5 | 5 | 5 | 5 | c+ | 39 |

Purchaser: \$:.....

LOT 52 MURDEDUKE PARATROOPER T201^{PV} HBR

Animal ID: CSW22T201 Genetic Conditions: AMFU,CAFU,DDFU,NHFU Date of Birth: 4/8/2022 Selection Indexes
 Sire: NMMP15 MILLAH MURRAH PARATROOPER P15^{PV} EF COMMANDO 1366^{PV} MILLAH MURRAH ELA M9^{PV}
 Dam: CSWP135 MURDEDUKE JEDDA P135^{PV} COONAMBLE H176^{PV} MURDEDUKE JEDDA K286^{SV}

| | |
|------|-------|
| \$A | \$185 |
| \$D | \$151 |
| \$GN | \$246 |
| \$GS | \$167 |

February 2024 TransTasman Angus Cattle Evaluation Traits Observed: GL,BWT,400WT,600WT,SC,Scan[EMA,Rib,Rump,IMF],DOC,Genomics

| TACE | Calving Ease Direct | Calving Ease Dtrs | Gest. Lgth (days) | Brith Wt. (kg) | 200 Day Wt. (kg) | 400 Day Wt. (kg) | 600 Day Wt. (kg) | MCW (kg) | Milk (kg) | Scrotal Size (cm) | Days to Calving (kg) | Carcase Wt. (kg) | EMA (sq.cm) | Rib Fat (mm) | Rump Fat (mm) | RBY (%) | IMF (%) | NFI-F (kg/day) | Docility % |
|------|---------------------|-------------------|-------------------|----------------|------------------|------------------|------------------|----------|-----------|-------------------|----------------------|------------------|-------------|--------------|---------------|---------|---------|----------------|------------|
| EBVs | -2.5 | -0.7 | -7.5 | +5.9 | +61 | +109 | +144 | +131 | +20 | +3.0 | -2.3 | +74 | +9.4 | -3.7 | -3.8 | +1.1 | +1.2 | +0.04 | +19 |
| Acc | 70% | 60% | 84% | 82% | 83% | 82% | 82% | 79% | 75% | 80% | 44% | 71% | 71% | 70% | 71% | 63% | 74% | 61% | 78% |

Another Paratrooper son who delivers weight top 10% 200, 400, 600 day weight, top 29% Milk EBV and a more than a handy set of carcass numbers top 30% Cwt and top 15% retail beef yield. His pedigree suggests plenty of muscle and shape. Only one 6 in his structural assessment.

Structural Assessment - 3/10/2023

| | | | | | | | | | |
|---|---|---|---|---|---|---|---|--------|---------|
| F | R | F | R | F | R | F | R | Muscle | Scrotal |
| 6 | 5 | 5 | 5 | 5 | 5 | 5 | 5 | c+ | 44 |

Purchaser: \$:.....

**LOT 53****MURDEDUKE REMBRANDT T321^{PV}****HBR**

Animal ID: CSW22T321

Genetic Conditions: AMFU,CAFU,DDFU,NHFU

Date of Birth: 8/8/2022

Selection IndexesSire: NMMR48 MILLAH MURRAH REMBRANDT R48^{PV}MILLAH MURRAH PARATROOPER P15^{PV}
MILLAH MURRAH ABIGAIL N60^{PV}

| | |
|------|-------|
| \$A | \$177 |
| \$D | \$149 |
| \$GN | \$229 |
| \$GS | \$160 |

Dam: CSWP254 MURDEDUKE JEDDA P254^{SV}KANSAS ABERDEEN F84^{SV}
MURDEDUKE H267^F**February 2024 TransTasman Angus Cattle Evaluation**

Traits Observed: GL,BWT,400WT,600WT,SC,Scan[EMA,Rib,Rump,IMF],DOC,Genomics

| TACE | Calving Ease Direct | Calving Ease Dtrs | Gest. Lgth (days) | Brith Wt. (kg) | 200 Day Wt. (kg) | 400 Day Wt. (kg) | 600 Day Wt. (kg) | MCW (kg) | Milk (kg) | Scrotal Size (cm) | Days to Calving (kg) | Carcase Wt. (kg) | EMA (sq.cm) | Rib Fat (mm) | Rump Fat (mm) | RBY (%) | IMF (%) | NFI-F (kg/day) | Docility % |
|------|---------------------|-------------------|-------------------|----------------|------------------|------------------|------------------|----------|-----------|-------------------|----------------------|------------------|-------------|--------------|---------------|---------|---------|----------------|------------|
| EBVs | +0.5 | -0.1 | -6.8 | +4.6 | +48 | +91 | +118 | +112 | +16 | +1.9 | -4.5 | +66 | +5.9 | +3.2 | +2.1 | +0.4 | +1.0 | +0.29 | +17 |
| Acc | 64% | 53% | 83% | 82% | 83% | 81% | 81% | 77% | 72% | 79% | 39% | 69% | 69% | 68% | 69% | 60% | 73% | 59% | 77% |

Structural Assessment - 3/10/2023

A Rembrandt son who delivers balance and exceptional doing ability due to his positive fats top 4% rib and top 15% rump. B- muscle score.

| | | | | | | | | | |
|---|---|---|---|---|---|---|---|--------|---------|
| F | R | F | R | F | R | F | R | Muscle | Scrotal |
| 6 | 5 | 5 | 5 | 5 | 5 | 5 | 5 | b | 42 |

Purchaser:.....

\$.....

LOT 54**MURDEDUKE ROCKETMAN T416^{PV}****HBR**

Animal ID: CSW22T416

Genetic Conditions: AMFU,CAFU,DDFU,NHFU

Date of Birth: 13/8/2022

Selection IndexesSire: NMMR38 MILLAH MURRAH ROCKET MAN R38^{PV}MILLAH MURRAH PARATROOPER P15^{PV}
MILLAH MURRAH ABIGAIL P57^{PV}

| | |
|------|-------|
| \$A | \$213 |
| \$D | \$190 |
| \$GN | \$274 |
| \$GS | \$193 |

Dam: CSWP442 MURDEDUKE JEDDA P442^{PV}MILWILLAH KRAKATOA K92^{PV}
MURDEDUKE JEDDA L105^{SV}**February 2024 TransTasman Angus Cattle Evaluation**

Traits Observed: GL,BWT,400WT,600WT,SC,Scan[EMA,Rib,Rump,IMF],DOC,Genomics

| TACE | Calving Ease Direct | Calving Ease Dtrs | Gest. Lgth (days) | Brith Wt. (kg) | 200 Day Wt. (kg) | 400 Day Wt. (kg) | 600 Day Wt. (kg) | MCW (kg) | Milk (kg) | Scrotal Size (cm) | Days to Calving (kg) | Carcase Wt. (kg) | EMA (sq.cm) | Rib Fat (mm) | Rump Fat (mm) | RBY (%) | IMF (%) | NFI-F (kg/day) | Docility % |
|------|---------------------|-------------------|-------------------|----------------|------------------|------------------|------------------|----------|-----------|-------------------|----------------------|------------------|-------------|--------------|---------------|---------|---------|----------------|------------|
| EBVs | -0.1 | +2.1 | -3.5 | +5.7 | +54 | +91 | +107 | +105 | +10 | +3.1 | -3.5 | +61 | +16.2 | -2.0 | -2.0 | +2.4 | +0.6 | +0.26 | +26 |
| Acc | 66% | 54% | 83% | 82% | 83% | 81% | 81% | 77% | 72% | 79% | 40% | 69% | 69% | 69% | 70% | 61% | 73% | 60% | 78% |

Structural Assessment - 3/10/2023

What a set of numbers if you are chasing red meat. His pedigree featuring Paratrooper and Krakatoa has generated top 1% EMA and RBY EBVs. Has 5's all round for his foot and leg his structural assessments.

| | | | | | | | | | | |
|---|---|---|---|---|---|---|---|--------|---------|----|
| F | R | F | R | F | R | F | R | Muscle | Scrotal | |
| 5 | 5 | 5 | 5 | 5 | 5 | 4 | 5 | 5 | c | 43 |

Purchaser:.....

\$.....

LOT 55**MURDEDUKE MOE T140^{PV}****HBR**

Animal ID: CSW22T140

Genetic Conditions: AMFU,CAFU,DDFU,NHFU

Date of Birth: 20/7/2022

Selection IndexesSire: GTNM6 CHILTERN PARK MOE M6^{PV}TE MANIA FOE F734^{SV}
STRATHEWEN TIMEOUT JADE F15^{PV}

| | |
|------|-------|
| \$A | \$224 |
| \$D | \$179 |
| \$GN | \$289 |
| \$GS | \$215 |

Dam: CSWM308 MURDEDUKE JEDDA M308^{PV}TE MANIA EMPEROR E343^{PV}
MURDEDUKE E175^{PV}**February 2024 TransTasman Angus Cattle Evaluation**

Traits Observed: BWT,200WT,400WT,600WT,SC,Scan[EMA,Rib,Rump,IMF],DOC,Genomics

| TACE | Calving Ease Direct | Calving Ease Dtrs | Gest. Lgth (days) | Brith Wt. (kg) | 200 Day Wt. (kg) | 400 Day Wt. (kg) | 600 Day Wt. (kg) | MCW (kg) | Milk (kg) | Scrotal Size (cm) | Days to Calving (kg) | Carcase Wt. (kg) | EMA (sq.cm) | Rib Fat (mm) | Rump Fat (mm) | RBY (%) | IMF (%) | NFI-F (kg/day) | Docility % |
|------|---------------------|-------------------|-------------------|----------------|------------------|------------------|------------------|----------|-----------|-------------------|----------------------|------------------|-------------|--------------|---------------|---------|---------|----------------|------------|
| EBVs | +2.0 | +1.7 | -4.0 | +3.9 | +51 | +101 | +138 | +101 | +26 | +3.1 | -7.4 | +80 | +3.7 | +2.7 | +3.0 | -1.0 | +2.7 | +0.48 | +36 |
| Acc | 73% | 64% | 84% | 83% | 85% | 83% | 83% | 81% | 78% | 82% | 51% | 76% | 75% | 75% | 70% | 67% | 79% | 69% | 81% |

Structural Assessment - 3/10/2023

Heifer Option. A really interesting mix of genetics here. Moe has given calving ease, docility top 5% and reliability, Emperor has added a bit of thump to the equation, Raw scan EMA 111sq cm and IMF 6.8%. Only one 6 in his structural assessment.

| | | | | | | | | | |
|---|---|---|---|---|---|---|---|--------|---------|
| F | R | F | R | F | R | F | R | Muscle | Scrotal |
| 6 | 5 | 5 | 5 | 4 | 5 | 5 | 5 | c+ | 40 |

Purchaser:.....

\$.....

LOT 56**MURDEDUKE PARATROOPER T208^{PV}****HBR**

Animal ID: CSW22T208

Genetic Conditions: AMFU,CAFU,DDFU,NHFU

Date of Birth: 4/8/2022

Selection IndexesSire: NMMP15 MILLAH MURRAH PARATROOPER P15^{PV}EF COMMANDO 1366^{PV}
MILLAH MURRAH ELA M9^{PV}

| | |
|------|-------|
| \$A | \$282 |
| \$D | \$229 |
| \$GN | \$379 |
| \$GS | \$268 |

Dam: CSWQ281 MURDEDUKE JEDDA Q281^{PV}MURDEDUKE DOC L58^{SV}
MURDEDUKE JEDDA M078^{SV}**February 2024 TransTasman Angus Cattle Evaluation**

Traits Observed: GL,BWT,200WT,400WT,600WT,SC,Scan[EMA,Rib,Rump,IMF],DOC,Genomics

| TACE | Calving Ease Direct | Calving Ease Dtrs | Gest. Lgth (days) | Brith Wt. (kg) | 200 Day Wt. (kg) | 400 Day Wt. (kg) | 600 Day Wt. (kg) | MCW (kg) | Milk (kg) | Scrotal Size (cm) | Days to Calving (kg) | Carcase Wt. (kg) | EMA (sq.cm) | Rib Fat (mm) | Rump Fat (mm) | RBY (%) | IMF (%) | NFI-F (kg/day) | Docility % |
|------|---------------------|-------------------|-------------------|----------------|------------------|------------------|------------------|----------|-----------|-------------------|----------------------|------------------|-------------|--------------|---------------|---------|---------|----------------|------------|
| EBVs | +9.0 | +6.0 | -6.1 | +0.0 | +52 | +92 | +116 | +68 | +26 | +2.0 | -6.0 | +80 | +14.2 | +2.3 | +1.6 | +0.8 | +3.2 | +0.30 | +28 |
| Acc | 69% | 59% | 83% | 82% | 83% | 81% | 82% | 78% | 75% | 80% | 42% | 71% | 70% | 70% | 71% | 63% | 74% | 61% | 78% |

Structural Assessment - 3/10/2023

Heifer Option. Another Paratrooper son who delivers the expected curve bending genetics you would expect, featuring calving ease top 3%, milk top 6% and tremendous carcass merit with top 2% EMA and positive fats. B- muscle score. Only one 6 in his structural assessment.

| | | | | | | | | | |
|---|---|---|---|---|---|---|---|--------|---------|
| F | R | F | R | F | R | F | R | Muscle | Scrotal |
| 6 | 5 | 5 | 5 | 4 | 5 | 5 | 5 | b | 39 |

Purchaser:.....

\$.....

MURDEDUKE ANGUS WINCHELSEA 2024 LOTS

LOT 57 MURDEDUKE REMBRANDT T417^{SV} HBR

Animal ID: CSW22T417 Genetic Conditions: AMFU,CAFU,DDFU,NHFU Date of Birth: 13/8/2022 Selection Indexes
 Sire: NMMR48 MILLAH MURRAH REMBRANDT R48^{PV} MILLAH MURRAH PARATROOPER P15^{PV} MILLAH MURRAH ABIGAIL N60^{PV}
 Dam: CSWJ164 MURDEDUKE PANDA J164[#] CARABAR DOCKLANDS D62^{PV} MURDEDUKE PANDA F116[#]

| | |
|------|-------|
| \$A | \$165 |
| \$D | \$121 |
| \$GN | \$214 |
| \$GS | \$155 |

February 2024 TransTasman Angus Cattle Evaluation Traits Observed: GL,BWT,400WT,600WT,SC,Scan[EMA,Rib,Rump,IMF],DOC,Genomics

| TACE | Calving Ease Direct | Calving Ease Dtrs | Gest. Lgth (days) | Brith Wt. (kg) | 200 Day Wt. (kg) | 400 Day Wt. (kg) | 600 Day Wt. (kg) | MCW (kg) | Milk (kg) | Scrotal Size (cm) | Days to Calving (kg) | Carcase Wt. (kg) | EMA (sq.cm) | Rib Fat (mm) | Rump Fat (mm) | RBY (%) | IMF (%) | NFI-F (kg/day) | Docility % |
|------|---------------------|-------------------|-------------------|----------------|------------------|------------------|------------------|----------|-----------|-------------------|----------------------|------------------|-------------|--------------|---------------|---------|---------|----------------|------------|
| EBVs | -0.9 | +5.1 | -5.3 | +6.7 | +56 | +99 | +148 | +136 | +15 | +2.4 | -2.1 | +85 | +5.5 | -0.5 | -1.2 | +0.6 | +0.9 | -0.41 | +24 |
| Acc | 66% | 56% | 84% | 83% | 83% | 82% | 82% | 78% | 74% | 80% | 42% | 70% | 70% | 70% | 71% | 62% | 74% | 61% | 78% |

This Rembrandt son delivers plenty of weight top 5% 600 day, top 9% carcass weight along with top 4% feed efficiency making him ideal for cow joinings where a bit of extra thump is required.

Structural Assessment - 3/10/2023

| | | | | | | | | | | | |
|---|---|---|---|---|---|---|---|---|---|--------|---------|
| F | R | F | R | | | | | | | Muscle | Scrotal |
| 6 | 5 | 5 | 5 | 5 | 5 | 5 | 5 | 5 | 5 | c+ | 41 |

Purchaser: \$.....

LOT 58 MURDEDUKE PACER T519^{SV} HBR

Animal ID: CSW22T519 Genetic Conditions: AMFU,CAFU,DDFU,NHFU Date of Birth: 27/8/2022 Selection Indexes
 Sire: CSWP351 MURDEDUKE KRAKATOA P351^{PV} MILWILLAH KRAKATOA K92^{PV} MURDEDUKE JEDDA L394^{SV}
 Dam: WGAN87 LITTLE MEADOWS EDWINA N87[#] VISION UNANIMOUS 1418^{PV} LITTLE MEADOWS EDWINA A13[#]

| | |
|------|-------|
| \$A | \$217 |
| \$D | \$193 |
| \$GN | \$281 |
| \$GS | \$198 |

February 2024 TransTasman Angus Cattle Evaluation Traits Observed: BWT,200WT,400WT,600WT,SC,Scan[EMA,Rib,Rump,IMF],DOC,Genomics

| TACE | Calving Ease Direct | Calving Ease Dtrs | Gest. Lgth (days) | Brith Wt. (kg) | 200 Day Wt. (kg) | 400 Day Wt. (kg) | 600 Day Wt. (kg) | MCW (kg) | Milk (kg) | Scrotal Size (cm) | Days to Calving (kg) | Carcase Wt. (kg) | EMA (sq.cm) | Rib Fat (mm) | Rump Fat (mm) | RBY (%) | IMF (%) | NFI-F (kg/day) | Docility % |
|------|---------------------|-------------------|-------------------|----------------|------------------|------------------|------------------|----------|-----------|-------------------|----------------------|------------------|-------------|--------------|---------------|---------|---------|----------------|------------|
| EBVs | +0.0 | -4.5 | -6.7 | +5.2 | +59 | +109 | +133 | +107 | +11 | +1.9 | -5.0 | +81 | +5.3 | +0.9 | +1.0 | +0.4 | +0.7 | -0.30 | +21 |
| Acc | 63% | 52% | 81% | 80% | 81% | 79% | 80% | 76% | 72% | 78% | 40% | 68% | 67% | 67% | 68% | 59% | 72% | 58% | 74% |

T519 delivers great feed efficiency top 9% which punches out his 400 day weight to the top 10% and his carcass weight to the top 18% coupled with top 20% fats he is a very useable bull.

Structural Assessment - 3/10/2023

| | | | | | | | | | | | |
|---|---|---|---|---|---|---|---|---|---|--------|---------|
| F | R | F | R | | | | | | | Muscle | Scrotal |
| 6 | 5 | 5 | 5 | 5 | 6 | 5 | 5 | 5 | 5 | c+ | 38 |

Purchaser: \$.....

LOT 59 MURDEDUKE PROSPECT T382^{PV} HBR

Animal ID: CSW22T382 Genetic Conditions: AMFU,CAFU,DDFU,NHFU Date of Birth: 11/8/2022 Selection Indexes
 Sire: NORP550 RENNYLEA PROSPECT P550^{PV} RENNYLEA L519^{PV} RENNYLEA K609^{SV}
 Dam: CSWM137 MURDEDUKE JEDDA M137^{SV} CARABAR DOCKLANDS D62^{PV} MURDEDUKE JEDDA H70[#]

| | |
|------|-------|
| \$A | \$186 |
| \$D | \$148 |
| \$GN | \$252 |
| \$GS | \$170 |

February 2024 TransTasman Angus Cattle Evaluation Traits Observed: GL,BWT,400WT,600WT,SC,Scan[EMA,Rib,Rump,IMF],DOC,Genomics

| TACE | Calving Ease Direct | Calving Ease Dtrs | Gest. Lgth (days) | Brith Wt. (kg) | 200 Day Wt. (kg) | 400 Day Wt. (kg) | 600 Day Wt. (kg) | MCW (kg) | Milk (kg) | Scrotal Size (cm) | Days to Calving (kg) | Carcase Wt. (kg) | EMA (sq.cm) | Rib Fat (mm) | Rump Fat (mm) | RBY (%) | IMF (%) | NFI-F (kg/day) | Docility % |
|------|---------------------|-------------------|-------------------|----------------|------------------|------------------|------------------|----------|-----------|-------------------|----------------------|------------------|-------------|--------------|---------------|---------|---------|----------------|------------|
| EBVs | -8.6 | +1.6 | -6.1 | +8.6 | +59 | +102 | +136 | +144 | +10 | +2.0 | -3.5 | +74 | +9.1 | +0.4 | -0.3 | +0.8 | +2.9 | +0.32 | +23 |
| Acc | 68% | 59% | 83% | 82% | 83% | 82% | 82% | 78% | 75% | 80% | 46% | 71% | 71% | 71% | 72% | 63% | 75% | 63% | 78% |

A sure footed Prospect son top 10% structural EBVs with a big EMA top 22% and plenty of growth top 20%. Raw scan IMF 6.3%. Only one 6 in his structural assessment.

Structural Assessment - 3/10/2023

| | | | | | | | | | | | |
|---|---|---|---|---|---|---|---|---|---|--------|---------|
| F | R | F | R | | | | | | | Muscle | Scrotal |
| 6 | 5 | 5 | 5 | 4 | 5 | 5 | 5 | 5 | 5 | c | 42 |

Purchaser: \$.....

LOT 60 MURDEDUKE LINCOLN T445^{PV} HBR

Animal ID: CSW22T445 Genetic Conditions: AMFU,CAFU,DDFU,NHFU Date of Birth: 15/8/2022 Selection Indexes
 Sire: CSWL58 MURDEDUKE DOC L58^{SV} MILLAH MURRAH DOC J162^{SV} MURDEDUKE BAUNAH J148[#]
 Dam: CSWM300 MURDEDUKE BARUNAH M300^{PV} MURDEDUKE K120^{PV} MURDEDUKE BARUNAH K265^{SV}

| | |
|------|-------|
| \$A | \$165 |
| \$D | \$124 |
| \$GN | \$226 |
| \$GS | \$151 |

February 2024 TransTasman Angus Cattle Evaluation Traits Observed: GL,BWT,400WT,600WT,SC,Scan[EMA,Rib,Rump,IMF],DOC,Genomics

| TACE | Calving Ease Direct | Calving Ease Dtrs | Gest. Lgth (days) | Brith Wt. (kg) | 200 Day Wt. (kg) | 400 Day Wt. (kg) | 600 Day Wt. (kg) | MCW (kg) | Milk (kg) | Scrotal Size (cm) | Days to Calving (kg) | Carcase Wt. (kg) | EMA (sq.cm) | Rib Fat (mm) | Rump Fat (mm) | RBY (%) | IMF (%) | NFI-F (kg/day) | Docility % |
|------|---------------------|-------------------|-------------------|----------------|------------------|------------------|------------------|----------|-----------|-------------------|----------------------|------------------|-------------|--------------|---------------|---------|---------|----------------|------------|
| EBVs | -3.7 | -1.7 | -4.0 | +6.4 | +53 | +99 | +137 | +127 | +15 | +2.5 | -3.8 | +75 | -0.5 | +2.6 | +4.3 | -1.1 | +2.9 | -0.37 | +31 |
| Acc | 63% | 53% | 83% | 82% | 82% | 81% | 81% | 78% | 74% | 78% | 39% | 70% | 69% | 69% | 70% | 61% | 74% | 60% | 77% |

An ideal cow bull for someone seeking growth, docility top 13%, doing ability top 6% and 2% fats and real structural soundness. Only one 6 in his structural assessment.

Structural Assessment - 3/10/2023

| | | | | | | | | | | | |
|---|---|---|---|---|---|---|---|---|---|--------|---------|
| F | R | F | R | | | | | | | Muscle | Scrotal |
| 6 | 5 | 5 | 5 | 5 | 5 | 5 | 5 | 5 | 5 | c | 43 |

Purchaser: \$.....

LOT 61

MURDEDUKE STELLAR T117^{PV}

HBR

Animal ID: CSW22T117

Genetic Conditions: AMFU,CAFU,DDFU,NHFU

Date of Birth: 17/7/2022

Selection Indexes

Sire: USA18397542 SITZ STELLAR 726D^{PV}

MOHNEN SUBSTANTIAL 272[#]
SITZ PRIDE 200B[#]

| | |
|------|-------|
| \$A | \$240 |
| \$D | \$212 |
| \$GN | \$306 |
| \$GS | \$225 |

Dam: CSWR117 MURDEDUKE JEDDA R117^{PV}

LAWSONS MOMENTOUS M518^{PV}
MURDEDUKE JEDDA P142^{PV}

February 2024 TransTasman Angus Cattle Evaluation

Traits Observed: GL,CE,BWT,200WT,400WT,600WT,SC,Scan(EMA,Rib,Rump,IMF),DOC,Genomics

| TACE | Calving Ease Direct | Calving Ease Dtrs | Gest. Lgth (days) | Brith Wt. (kg) | 200 Day Wt. (kg) | 400 Day Wt. (kg) | 600 Day Wt. (kg) | MCW (kg) | Milk (kg) | Scrotal Size (cm) | Days to Calving (kg) | Carcase Wt. (kg) | EMA (sq.cm) | Rib Fat (mm) | Rump Fat (mm) | RBY (%) | IMF (%) | NFI-F (kg/day) | Docility % |
|------|---------------------|-------------------|-------------------|----------------|------------------|------------------|------------------|----------|-----------|-------------------|----------------------|------------------|-------------|--------------|---------------|---------|---------|----------------|------------|
| EBVs | +2.6 | +7.1 | -4.3 | +3.7 | +53 | +106 | +130 | +116 | +16 | +2.2 | -5.0 | +68 | +12.3 | +1.6 | +0.7 | +1.3 | +1.3 | +0.48 | +27 |
| Acc | 68% | 56% | 83% | 82% | 83% | 81% | 81% | 77% | 73% | 79% | 41% | 70% | 70% | 70% | 70% | 62% | 74% | 60% | 77% |

Structural Assessment - 3/10/2023

Heifer Option, Although most suited to heifers joinings T117's pedigree and EBVs suggests he is ideally suited to cow joining that require growth, beef yield top 9% and real doing ability with rib fat in the top 18%. Only one 6 in his structural assessment.

| | | | | | | | | | |
|---|---|---|---|---|---|---|----|--------|---------|
| F | R | F | R | | | | | Muscle | Scrotal |
| 6 | 5 | 5 | 5 | 4 | 5 | 5 | c+ | 40 | |

Purchaser:

\$.....

LOT 62

MURDEDUKE PARATROOPER T118^{PV}

APR

Animal ID: CSW22T118

Genetic Conditions: AMFU,CAFU,DDFU,NHFU

Date of Birth: 18/7/2022

Selection Indexes

Sire: NMMP15 MILLAH MURRAH PARATROOPER P15^{PV}

EF COMMANDO 1366^{PV}
MILLAH MURRAH ELA M9^{PV}

| | |
|------|-------|
| \$A | \$235 |
| \$D | \$201 |
| \$GN | \$304 |
| \$GS | \$216 |

Dam: CSWR311 MURDEDUKE JEDDA R311^{PV}

BALDRIDGE COMMAND C036^{PV}
MURDEDUKE JEDDA P423^{PV}

February 2024 TransTasman Angus Cattle Evaluation

Traits Observed: GL,CE,BWT,200WT,400WT,600WT,SC,Scan(EMA,Rib,Rump,IMF),DOC,Genomics

| TACE | Calving Ease Direct | Calving Ease Dtrs | Gest. Lgth (days) | Brith Wt. (kg) | 200 Day Wt. (kg) | 400 Day Wt. (kg) | 600 Day Wt. (kg) | MCW (kg) | Milk (kg) | Scrotal Size (cm) | Days to Calving (kg) | Carcase Wt. (kg) | EMA (sq.cm) | Rib Fat (mm) | Rump Fat (mm) | RBY (%) | IMF (%) | NFI-F (kg/day) | Docility % |
|------|---------------------|-------------------|-------------------|----------------|------------------|------------------|------------------|----------|-----------|-------------------|----------------------|------------------|-------------|--------------|---------------|---------|---------|----------------|------------|
| EBVs | +7.4 | +1.5 | -7.1 | +0.9 | +54 | +99 | +123 | +83 | +14 | +1.8 | -5.6 | +86 | +5.8 | +1.8 | +3.0 | +0.0 | +0.8 | +0.51 | +12 |
| Acc | 72% | 63% | 84% | 83% | 84% | 83% | 83% | 80% | 76% | 81% | 45% | 72% | 72% | 72% | 64% | 76% | 63% | 80% | |

Structural Assessment - 3/10/2023

Heifer Option. Another Paratrooper that has delivered a son who will sire calves that hit the ground early top 14% gestation that will grow quickly top 28% 400 day and produce a heavy carcass top 8%.

| | | | | | | | | | |
|---|---|---|---|---|---|---|----|--------|---------|
| F | R | F | R | | | | | Muscle | Scrotal |
| 6 | 5 | 6 | 5 | 5 | 5 | 5 | c+ | 42 | |

Purchaser:

\$.....

LOT 63

MURDEDUKE ROCKETMAN T143^{PV}

HBR

Animal ID: CSW22T143

Genetic Conditions: AMFU,CAFU,DDFU,NHFU

Date of Birth: 21/7/2022

Selection Indexes

Sire: NMMR38 MILLAH MURRAH ROCKET MAN R38^{PV}

MILLAH MURRAH PARATROOPER P15^{PV}
MILLAH MURRAH ABIGAIL P57^{PV}

| | |
|------|-------|
| \$A | \$235 |
| \$D | \$196 |
| \$GN | \$314 |
| \$GS | \$219 |

Dam: CSWQ033 MURDEDUKE BARUNAH Q033^{PV}

LAWSONS MOMENTOUS M518^{PV}
MURDEDUKE BARUNAH M138^{PV}

February 2024 TransTasman Angus Cattle Evaluation

Traits Observed: BWT,200WT,400WT,600WT,SC,Scan(EMA,Rib,Rump,IMF),DOC,Genomics

| TACE | Calving Ease Direct | Calving Ease Dtrs | Gest. Lgth (days) | Brith Wt. (kg) | 200 Day Wt. (kg) | 400 Day Wt. (kg) | 600 Day Wt. (kg) | MCW (kg) | Milk (kg) | Scrotal Size (cm) | Days to Calving (kg) | Carcase Wt. (kg) | EMA (sq.cm) | Rib Fat (mm) | Rump Fat (mm) | RBY (%) | IMF (%) | NFI-F (kg/day) | Docility % |
|------|---------------------|-------------------|-------------------|----------------|------------------|------------------|------------------|----------|-----------|-------------------|----------------------|------------------|-------------|--------------|---------------|---------|---------|----------------|------------|
| EBVs | +3.0 | +4.2 | -6.5 | +4.1 | +60 | +110 | +139 | +122 | +14 | +2.8 | -3.1 | +74 | +10.9 | -1.4 | +0.0 | +0.8 | +2.2 | +0.89 | +20 |
| Acc | 68% | 57% | 83% | 82% | 83% | 82% | 82% | 78% | 74% | 80% | 43% | 71% | 71% | 70% | 71% | 62% | 75% | 62% | 79% |

Structural Assessment - 3/10/2023

A Rocketman son with moderate birth but explosive growth top 8% 400 day and plenty of shape. His structural data suggests longevity top 20% Raw Scan EMA 105sq cm. Only one 6 in his foot and leg structural assessment.

| | | | | | | | | | |
|---|---|---|---|---|---|---|----|--------|---------|
| F | R | F | R | | | | | Muscle | Scrotal |
| 6 | 5 | 5 | 5 | 4 | 5 | 5 | c+ | 43 | |

Purchaser:

\$.....

LOT 64

MURDEDUKE LINCOLN T623^{PV}

HBR

Animal ID: CSW22T623

Genetic Conditions: AMFU,CAFU,DDFU,NHFU

Date of Birth: 12/9/2022

Selection Indexes

Sire: CSWL58 MURDEDUKE DOC L58^{SV}

MILLAH MURRAH DOC J162^{SV}
MURDEDUKE BAUNAH J148[#]

| | |
|------|-------|
| \$A | \$208 |
| \$D | \$158 |
| \$GN | \$270 |
| \$GS | \$197 |

Dam: CSWN276 MURDEDUKE PANDA N276^{PV}

EF COMPLEMENT 8088^{PV}
MURDEDUKE PANDA J295^{PV}

February 2024 TransTasman Angus Cattle Evaluation

Traits Observed: BWT,200WT,400WT,600WT,SC,Scan(EMA,Rib,Rump,IMF),DOC,Genomics

| TACE | Calving Ease Direct | Calving Ease Dtrs | Gest. Lgth (days) | Brith Wt. (kg) | 200 Day Wt. (kg) | 400 Day Wt. (kg) | 600 Day Wt. (kg) | MCW (kg) | Milk (kg) | Scrotal Size (cm) | Days to Calving (kg) | Carcase Wt. (kg) | EMA (sq.cm) | Rib Fat (mm) | Rump Fat (mm) | RBY (%) | IMF (%) | NFI-F (kg/day) | Docility % |
|------|---------------------|-------------------|-------------------|----------------|------------------|------------------|------------------|----------|-----------|-------------------|----------------------|------------------|-------------|--------------|---------------|---------|---------|----------------|------------|
| EBVs | +1.9 | +6.2 | -6.1 | +4.4 | +59 | +105 | +153 | +153 | +17 | +2.8 | -4.4 | +86 | +6.5 | +0.4 | -0.8 | +0.4 | +2.5 | -0.41 | +34 |
| Acc | 65% | 55% | 82% | 82% | 83% | 81% | 81% | 78% | 74% | 79% | 43% | 70% | 70% | 70% | 71% | 62% | 74% | 62% | 77% |

Structural Assessment - 3/10/2023

One of the babies of the catalogue but what a set of numbers he has. Below average for birth but runs out to top 5% for 600day weight. Add in his top 5% docility and top 20% claw set and foot angle and you have a very useable bull.

| | | | | | | | | | |
|---|---|---|---|---|---|---|----|--------|---------|
| F | R | F | R | | | | | Muscle | Scrotal |
| 6 | 5 | 6 | 5 | 4 | 5 | 5 | c+ | 42 | |

Purchaser:

\$.....

MURDEDUKE ANGUS WINCHELSEA 2024 LOTS

LOT 65 MURDEDUKE NEWGROUND T405^{PV} HBR

Animal ID: CSW22T405 Genetic Conditions: AMFU,CAFU,DDFU,NHFU Date of Birth: 12/8/2022 Selection Indexes
 Sire: **TFAN90 LANDFALL NEW GROUND N90^{PV}** V A R DISCOVERY 2240^{PV} LANDFALL ELSA L88^{PV}
 Dam: **CSWQ036 MURDEDUKE JEDDA Q036^{PV}** AYRVALE BARTEL E7^{PV} MURDEDUKE JEDDA M226^{SV}

| | |
|------|-------|
| \$A | \$229 |
| \$D | \$198 |
| \$GN | \$296 |
| \$GS | \$214 |

February 2024 TransTasman Angus Cattle Evaluation Traits Observed: GL,BWT,200WT,400WT,600WT,SC,Scan(EMA,Rib,Rump,IMF),DOC,Genomics

| TACE | Calving Ease Direct | Calving Ease Dtrs | Gest. Lgth (days) | Brith Wt. (kg) | 200 Day Wt. (kg) | 400 Day Wt. (kg) | 600 Day Wt. (kg) | MCW (kg) | Milk (kg) | Scrotal Size (cm) | Days to Calving (kg) | Carcase Wt. (kg) | EMA (sq.cm) | Rib Fat (mm) | Rump Fat (mm) | RBY (%) | IMF (%) | NFI-F (kg/day) | Docility % |
|------|---------------------|-------------------|-------------------|----------------|------------------|------------------|------------------|----------|-----------|-------------------|----------------------|------------------|-------------|--------------|---------------|---------|---------|----------------|------------|
| EBVs | +1.3 | -1.1 | -3.2 | +5.7 | +65 | +116 | +147 | +137 | +15 | +4.9 | -4.1 | +85 | +9.5 | -1.3 | -2.0 | +1.2 | +1.4 | -0.17 | +26 |
| Acc | 71% | 64% | 83% | 82% | 84% | 82% | 82% | 80% | 77% | 80% | 50% | 73% | 72% | 72% | 73% | 65% | 76% | 64% | 79% |

A great combination New Ground over a Bartel cow. T405 should deliver a good mix of growth, frame and phenotype. An ideal bull to put over cows that need a bit more carcass weight top 9%, EMA top 16% and RBY top 9%. Only one 6 in his foot and leg structural assessment.

Structural Assessment - 3/10/2023

| | | | | | | | | | | | |
|---|---|---|---|---|---|---|----|----|--|--------|---------|
| F | R | F | R | | | | | | | Muscle | Scrotal |
| 6 | 5 | 5 | 5 | 4 | 5 | 5 | c+ | 41 | | | |

Purchaser: \$.....

LOT 66 MURDEDUKE QUIXOTE T068^{PV} HBR

Animal ID: CSW22T068 Genetic Conditions: AMFU,CAFU,DDFU,NHFU Date of Birth: 14/7/2022 Selection Indexes
 Sire: **NMMQ96 MILLAH MURRAH QUIXOTE Q96^{PV}** S CHISUM 255^{SV} MILLAH MURRAH BRENDA N8^{PV}
 Dam: **CSWR070 MURDEDUKE JEDDA R070^{PV}** MURDEDUKE BLACK PEARL P036^{PV} MURDEDUKE JEDDA P305^{PV}

| | |
|------|-------|
| \$A | \$250 |
| \$D | \$216 |
| \$GN | \$335 |
| \$GS | \$236 |

February 2024 TransTasman Angus Cattle Evaluation Traits Observed: BWT,200WT,400WT,600WT,SC,Scan(EMA,Rib,Rump,IMF),DOC,Genomics

| TACE | Calving Ease Direct | Calving Ease Dtrs | Gest. Lgth (days) | Brith Wt. (kg) | 200 Day Wt. (kg) | 400 Day Wt. (kg) | 600 Day Wt. (kg) | MCW (kg) | Milk (kg) | Scrotal Size (cm) | Days to Calving (kg) | Carcase Wt. (kg) | EMA (sq.cm) | Rib Fat (mm) | Rump Fat (mm) | RBY (%) | IMF (%) | NFI-F (kg/day) | Docility % |
|------|---------------------|-------------------|-------------------|----------------|------------------|------------------|------------------|----------|-----------|-------------------|----------------------|------------------|-------------|--------------|---------------|---------|---------|----------------|------------|
| EBVs | +7.1 | +6.2 | -6.1 | +1.2 | +54 | +101 | +119 | +86 | +23 | +4.4 | -6.7 | +69 | +3.4 | +0.9 | -1.7 | -0.3 | +4.7 | +0.89 | +17 |
| Acc | 67% | 56% | 83% | 83% | 84% | 82% | 82% | 78% | 73% | 80% | 43% | 71% | 71% | 71% | 72% | 62% | 75% | 62% | 78% |

Heifer Option. This Quixote will deliver sleep easy calving ease, heaps of milk top 1% and good carcass traits including top 25% Cwt, top 23% EMA and top 33% IMF

Structural Assessment - 3/10/2023

| | | | | | | | | | | | |
|---|---|---|---|---|---|---|----|----|--|--------|---------|
| F | R | F | R | | | | | | | Muscle | Scrotal |
| 6 | 5 | 5 | 5 | 4 | 5 | 5 | c+ | 39 | | | |

Purchaser: \$.....

LOT 67 MURDEDUKE PHEASANTRY T459^{PV} HBR

Animal ID: CSW22T459 Genetic Conditions: AMFU,CAFU,DDFU,NHFU Date of Birth: 16/8/2022 Selection Indexes
 Sire: **VTMP1479 TE MANIA PHEASANTRY P1479^{PV}** TE MANIA KIRBY K138^{PV} TE MANIA DANDLOO L256^{PV}
 Dam: **CSWQ470 MURDEDUKE MILDRED Q470^{PV}** BALDRIDGE 38 SPECIAL^{PV} MURDEDUKE H321^{SV}

| | |
|------|-------|
| \$A | \$246 |
| \$D | \$210 |
| \$GN | \$326 |
| \$GS | \$235 |

February 2024 TransTasman Angus Cattle Evaluation Traits Observed: BWT,200WT,400WT,600WT,SC,Scan(EMA,Rib,Rump,IMF),DOC,Genomics

| TACE | Calving Ease Direct | Calving Ease Dtrs | Gest. Lgth (days) | Brith Wt. (kg) | 200 Day Wt. (kg) | 400 Day Wt. (kg) | 600 Day Wt. (kg) | MCW (kg) | Milk (kg) | Scrotal Size (cm) | Days to Calving (kg) | Carcase Wt. (kg) | EMA (sq.cm) | Rib Fat (mm) | Rump Fat (mm) | RBY (%) | IMF (%) | NFI-F (kg/day) | Docility % |
|------|---------------------|-------------------|-------------------|----------------|------------------|------------------|------------------|----------|-----------|-------------------|----------------------|------------------|-------------|--------------|---------------|---------|---------|----------------|------------|
| EBVs | +2.6 | +5.2 | -7.2 | +2.8 | +57 | +106 | +132 | +145 | +11 | +3.0 | -8.6 | +63 | +5.1 | +0.7 | +0.1 | -0.6 | +5.3 | +0.68 | +24 |
| Acc | 67% | 57% | 83% | 82% | 83% | 82% | 82% | 78% | 74% | 80% | 43% | 70% | 71% | 70% | 71% | 62% | 74% | 62% | 79% |

Heifer Option. This bulls pedigree and EBVs suggests he will deliver good calving ease, plenty of growth, 400 day top 12% with calves that have good structure top 5% structural EBVs and plenty of IMF top 4%. He has the highest IMF scan of 6.9%. Only one 6 in his foot and leg structural assessment.

Structural Assessment - 3/10/2023

| | | | | | | | | | | | |
|---|---|---|---|---|---|---|---|----|--|--------|---------|
| F | R | F | R | | | | | | | Muscle | Scrotal |
| 5 | 5 | 5 | 5 | 4 | 5 | 4 | c | 43 | | | |

Purchaser: \$.....

LOT 68 MURDEDUKE PHEASANTRY T442^{PV} HBR

Animal ID: CSW22T442 Genetic Conditions: AMFU,CAFU,DDFU,NHFU Date of Birth: 14/8/2022 Selection Indexes
 Sire: **VTMP1479 TE MANIA PHEASANTRY P1479^{PV}** TE MANIA KIRBY K138^{PV} TE MANIA DANDLOO L256^{PV}
 Dam: **CSWL084 MURDEDUKE JEDDA L084^{PV}** LT DRIVEN 9087^{PV} MURDEDUKE H150^{SV}

| | |
|------|-------|
| \$A | \$242 |
| \$D | \$200 |
| \$GN | \$319 |
| \$GS | \$231 |

February 2024 TransTasman Angus Cattle Evaluation Traits Observed: GL,BWT,400WT,600WT,SC,Scan(EMA,Rib,Rump,IMF),DOC,Genomics

| TACE | Calving Ease Direct | Calving Ease Dtrs | Gest. Lgth (days) | Brith Wt. (kg) | 200 Day Wt. (kg) | 400 Day Wt. (kg) | 600 Day Wt. (kg) | MCW (kg) | Milk (kg) | Scrotal Size (cm) | Days to Calving (kg) | Carcase Wt. (kg) | EMA (sq.cm) | Rib Fat (mm) | Rump Fat (mm) | RBY (%) | IMF (%) | NFI-F (kg/day) | Docility % |
|------|---------------------|-------------------|-------------------|----------------|------------------|------------------|------------------|----------|-----------|-------------------|----------------------|------------------|-------------|--------------|---------------|---------|---------|----------------|------------|
| EBVs | -3.0 | +2.7 | -3.5 | +6.5 | +52 | +95 | +121 | +109 | +18 | +2.8 | -6.6 | +64 | +15.3 | -0.5 | -0.5 | +0.9 | +3.9 | +0.51 | +39 |
| Acc | 66% | 56% | 83% | 82% | 83% | 81% | 81% | 77% | 73% | 79% | 42% | 70% | 70% | 69% | 70% | 62% | 74% | 61% | 77% |

A Pheasant son with plenty of growth but it's the carcass attributes that caught my eye. His EMA is exceptional in the top 1% of the breed, his IMF raw scan of 6.2% put him in the top 6 bulls in the team. All this is backed up with top 3% docility score.

Structural Assessment - 3/10/2023

| | | | | | | | | | | | |
|---|---|---|---|---|---|---|----|----|--|--------|---------|
| F | R | F | R | | | | | | | Muscle | Scrotal |
| 6 | 6 | 5 | 5 | 4 | 5 | 5 | c+ | 40 | | | |

Purchaser: \$.....



LOT 69 **MURDEDUKE PARATROOPER T206^{PV}** **APR**

Animal ID: CSW22T206 Genetic Conditions: AMFU,CAFU,DDFU,NHFU Date of Birth: 4/8/2022 Selection Indexes
 Sire: NMMP15 MILLAH MURRAH PARATROOPER P15^{PV} EF COMMANDO 1366^{PV} MILLAH MURRAH ELA M9^{PV}
 Dam: CSWN499 MURDEDUKE BARUNAH N499^{SV} MURDEDUKE KICKING K428^{PV} MURDEDUKE BARUNAH J159[#]

| | |
|------|-------|
| \$A | \$207 |
| \$D | \$172 |
| \$GN | \$283 |
| \$GS | \$184 |

February 2024 TransTasman Angus Cattle Evaluation

| TACE | Calving Ease Direct | Calving Ease Dtrs | Gest. Lgth (days) | Brith Wt. (kg) | 200 Day Wt. (kg) | 400 Day Wt. (kg) | 600 Day Wt. (kg) | MCW (kg) | Milk (kg) | Scrotal Size (cm) | Days to Calving (kg) | Carcase Wt. (kg) | EMA (sq.cm) | Rib Fat (mm) | Rump Fat (mm) | RBY (%) | IMF (%) | NFI-F (kg/day) | Docility % |
|------|---------------------|-------------------|-------------------|----------------|------------------|------------------|------------------|----------|-----------|-------------------|----------------------|------------------|-------------|--------------|---------------|---------|---------|----------------|------------|
| | EBVs | +2.1 | +4.5 | -6.0 | +2.4 | +45 | +86 | +101 | +46 | +27 | +2.1 | -1.4 | +62 | +9.8 | +0.1 | +0.1 | +1.1 | +1.7 | +0.28 |
| Acc | 69% | 60% | 83% | 82% | 83% | 82% | 82% | 78% | 75% | 80% | 44% | 71% | 71% | 71% | 72% | 64% | 75% | 62% | 78% |

Heifer Option. If pedigree counts for anything then his fella is top shelf, he is sired by Paratrooper out of an extremely strong maternal line featuring Emperor and CSWE175 one of our best performing cows. Although ideally suited to heifer joinings he won't disappoint if joined to cows.

Structural Assessment - 3/10/2023

| | | | | | | | | | |
|---|---|---|---|---|---|---|---|--------|---------|
| F | R | F | R | F | R | F | R | Muscle | Scrotal |
| 6 | 3 | 5 | 5 | 5 | 5 | 5 | 5 | c+ | 42 |

Purchaser: \$.....

LOT 70 **MURDEDUKE LARRIKIN T478^{PV}** **HBR**

Animal ID: CSW22T478 Genetic Conditions: AMFU,CAFU,DDFU,NHFU Date of Birth: 20/8/2022 Selection Indexes
 Sire: NORL519 RENNYLEA L519^{PV} H P C A INTENSITY[#] RENNYLEA H414^{SV}
 Dam: CSWN377 MURDEDUKE BARUNAH N377^{PV} MURDEDUKE KICKING K428^{PV} MURDEDUKE K304^{SV}

| | |
|------|-------|
| \$A | \$247 |
| \$D | \$204 |
| \$GN | \$337 |
| \$GS | \$234 |

February 2024 TransTasman Angus Cattle Evaluation

| TACE | Calving Ease Direct | Calving Ease Dtrs | Gest. Lgth (days) | Brith Wt. (kg) | 200 Day Wt. (kg) | 400 Day Wt. (kg) | 600 Day Wt. (kg) | MCW (kg) | Milk (kg) | Scrotal Size (cm) | Days to Calving (kg) | Carcase Wt. (kg) | EMA (sq.cm) | Rib Fat (mm) | Rump Fat (mm) | RBY (%) | IMF (%) | NFI-F (kg/day) | Docility % |
|------|---------------------|-------------------|-------------------|----------------|------------------|------------------|------------------|----------|-----------|-------------------|----------------------|------------------|-------------|--------------|---------------|---------|---------|----------------|------------|
| | EBVs | +6.3 | +3.4 | -5.2 | +2.2 | +53 | +96 | +118 | +100 | +20 | +3.5 | -5.2 | +80 | +11.4 | +0.7 | -0.4 | +0.5 | +4.4 | +1.14 |
| Acc | 70% | 64% | 83% | 82% | 83% | 82% | 82% | 80% | 77% | 80% | 52% | 73% | 73% | 72% | 73% | 66% | 76% | 66% | 79% |

Heifer Option. This bulls covers the fundamentals better than most, top 14% calving ease, good early growth top 30% 400day weight, brilliant claw set and foot angle top 5%, docility in the top 19% and tremendous carcass attributes top 9% EMA and IMF. Only one 6 in his foot and leg structural assessment.

Structural Assessment - 3/10/2023

| | | | | | | | | | |
|---|---|---|---|---|---|---|---|--------|---------|
| F | R | F | R | F | R | F | R | Muscle | Scrotal |
| 6 | 5 | 5 | 5 | 4 | 5 | 5 | 5 | c+ | 43 |

Purchaser: \$.....

LOT 71 **MURDEDUKE QUIXOTE T377^{PV}** **HBR**

Animal ID: CSW22T377 Genetic Conditions: AMFU,CAFU,DDFU,NHFU Date of Birth: 10/8/2022 Selection Indexes
 Sire: NMMQ96 MILLAH MURRAH QUIXOTE Q96^{PV} S CHISUM 255^{SV} MILLAH MURRAH BRENDA N8^{PV}
 Dam: CSWK289 MURDEDUKE JEDDA K289^{SV} CARABAR DOCKLANDS D62^{PV} MURDEDUKE JEDDA D116[#]

| | |
|------|-------|
| \$A | \$207 |
| \$D | \$156 |
| \$GN | \$278 |
| \$GS | \$198 |

February 2024 TransTasman Angus Cattle Evaluation

| TACE | Calving Ease Direct | Calving Ease Dtrs | Gest. Lgth (days) | Brith Wt. (kg) | 200 Day Wt. (kg) | 400 Day Wt. (kg) | 600 Day Wt. (kg) | MCW (kg) | Milk (kg) | Scrotal Size (cm) | Days to Calving (kg) | Carcase Wt. (kg) | EMA (sq.cm) | Rib Fat (mm) | Rump Fat (mm) | RBY (%) | IMF (%) | NFI-F (kg/day) | Docility % |
|------|---------------------|-------------------|-------------------|----------------|------------------|------------------|------------------|----------|-----------|-------------------|----------------------|------------------|-------------|--------------|---------------|---------|---------|----------------|------------|
| | EBVs | +0.7 | +1.7 | -2.1 | +3.9 | +50 | +85 | +119 | +91 | +19 | +5.1 | -5.8 | +67 | +4.9 | +1.0 | +0.7 | -0.6 | +4.5 | +0.59 |
| Acc | 67% | 56% | 84% | 82% | 83% | 82% | 82% | 78% | 74% | 80% | 43% | 70% | 71% | 70% | 71% | 63% | 74% | 61% | 78% |

Heifer Option. A typical Quixote son providing calving ease, positive fats and top 9% IMF.

Structural Assessment - 3/10/2023

| | | | | | | | | | |
|---|---|---|---|---|---|---|---|--------|---------|
| F | R | F | R | F | R | F | R | Muscle | Scrotal |
| 6 | 5 | 6 | 5 | 4 | 4 | 6 | 6 | | 44 |

Purchaser: \$.....

LOT 72 **MURDEDUKE PARATROOPER T173^{PV}** **HBR**

Animal ID: CSW22T173 Genetic Conditions: AMFU,CAFU,DDFU,NHFU Date of Birth: 31/7/2022 Selection Indexes
 Sire: NMMP15 MILLAH MURRAH PARATROOPER P15^{PV} EF COMMANDO 1366^{PV} MILLAH MURRAH ELA M9^{PV}
 Dam: CSWM429 MURDEDUKE JEDDA M429^{SV} TEXAS WESTERN EXPRESS J606^{SV} MURDEDUKE JEDDA H219[#]

| | |
|------|-------|
| \$A | \$217 |
| \$D | \$174 |
| \$GN | \$297 |
| \$GS | \$197 |

February 2024 TransTasman Angus Cattle Evaluation

| TACE | Calving Ease Direct | Calving Ease Dtrs | Gest. Lgth (days) | Brith Wt. (kg) | 200 Day Wt. (kg) | 400 Day Wt. (kg) | 600 Day Wt. (kg) | MCW (kg) | Milk (kg) | Scrotal Size (cm) | Days to Calving (kg) | Carcase Wt. (kg) | EMA (sq.cm) | Rib Fat (mm) | Rump Fat (mm) | RBY (%) | IMF (%) | NFI-F (kg/day) | Docility % |
|------|---------------------|-------------------|-------------------|----------------|------------------|------------------|------------------|----------|-----------|-------------------|----------------------|------------------|-------------|--------------|---------------|---------|---------|----------------|------------|
| | EBVs | +5.4 | +7.1 | -11.8 | +1.8 | +53 | +96 | +123 | +79 | +19 | +0.7 | -2.0 | +82 | +10.1 | +2.3 | +3.7 | +0.0 | +0.8 | +0.11 |
| Acc | 70% | 61% | 84% | 83% | 84% | 82% | 82% | 79% | 76% | 80% | 45% | 72% | 72% | 71% | 72% | 65% | 75% | 63% | 79% |

Heifer Option. This Paratrooper son will suit a producer chasing a bit more doing ability top 11% rib fat and top 5% rump fat and plenty of calving ease without sacrificing growth with a good natured bull, top 22% docility, B- muscle score. Only one 6 in his foot and leg structural assessment.

Structural Assessment - 3/10/2023

| | | | | | | | | | |
|---|---|---|---|---|---|---|---|--------|---------|
| F | R | F | R | F | R | F | R | Muscle | Scrotal |
| 6 | 5 | 5 | 5 | 5 | 5 | 5 | 5 | b | 38 |

Purchaser: \$.....

MURDEDUKE ANGUS WINCHELSEA 2024 LOTS

LOT 73 MURDEDUKE QUARTERBACK T290^{PV} HBR

Animal ID: CSW22T290 Genetic Conditions: AMFU,CAFU,DDFU,NHFU Date of Birth: 7/8/2022 Selection Indexes

Sire: CSWQ011 MURDEDUKE QUARTERBACK Q011^{PV} LAWSONS MOMENTOUS M518^{PV} MURDEDUKE BARUNAH N026^{PV}

Dam: CSWP478 MURDEDUKE JEDDA P478^{PV} MURDEDUKE HUSSAR H211^{PV} MURDEDUKE H200^{SV}

| | |
|------|-------|
| \$A | \$194 |
| \$D | \$163 |
| \$GN | \$260 |
| \$GS | \$183 |

February 2024 TransTasman Angus Cattle Evaluation Traits Observed: GL,BWT,400WT,600WT,SC,Scan[EMA,Rib,Rump,IMF],DOC,Genomics

| TACE | Calving Ease Direct | Calving Ease Dtrs | Gest. Lgth (days) | Brith Wt. (kg) | 200 Day Wt. (kg) | 400 Day Wt. (kg) | 600 Day Wt. (kg) | MCW (kg) | Milk (kg) | Scrotal Size (cm) | Days to Calving (kg) | Carcase Wt. (kg) | EMA (sq.cm) | Rib Fat (mm) | Rump Fat (mm) | RBY (%) | IMF (%) | NFI-F (kg/day) | Docility % |
|------|---------------------|-------------------|-------------------|----------------|------------------|------------------|------------------|----------|-----------|-------------------|----------------------|------------------|-------------|--------------|---------------|---------|---------|----------------|------------|
| EBVs | +2.7 | +1.1 | -8.3 | +4.9 | +63 | +121 | +156 | +183 | +7 | +5.1 | -4.5 | +75 | +1.8 | +1.9 | +0.6 | -0.8 | +3.9 | +0.33 | +28 |
| Acc | 69% | 59% | 83% | 83% | 84% | 82% | 82% | 78% | 74% | 81% | 46% | 73% | 73% | 72% | 73% | 64% | 77% | 65% | 79% |

There is plenty of horsepower in this pedigree with Quarterback and H211 the standout phenotype bulls from their year groups. T290 will deliver docility top 18%, excellent growth 400day and 600 day top 2% and good foot structure top 10%. Only one 6 in his foot and leg structural assessment.

Structural Assessment - 3/10/2023

| | | | | | | | | | | | |
|---|---|---|---|---|---|---|---|---|---|--------|---------|
| F | R | F | R | | | | | | | Muscle | Scrotal |
| 6 | 5 | 5 | 5 | 5 | 5 | 5 | 5 | 5 | 5 | c | 43 |

Purchaser: \$

LOT 74 MURDEDUKE QUARTERBACK T270^{PV} HBR

Animal ID: CSW22T270 Genetic Conditions: AMFU,CAFU,DDFU,NHFU Date of Birth: 7/8/2022 Selection Indexes

Sire: CSWQ011 MURDEDUKE QUARTERBACK Q011^{PV} LAWSONS MOMENTOUS M518^{PV} MURDEDUKE BARUNAH N026^{PV}

Dam: CSWP364 MURDEDUKE JEDDA P364^{PV} MILWILLAH KRAKATOA K92^{PV} MURDEDUKE JEDDA L123^{PV}

| | |
|------|-------|
| \$A | \$189 |
| \$D | \$152 |
| \$GN | \$261 |
| \$GS | \$175 |

February 2024 TransTasman Angus Cattle Evaluation Traits Observed: BWT,200WT,400WT,600WT,SC,Scan[EMA,Rib,Rump,IMF],DOC,Genomics

| TACE | Calving Ease Direct | Calving Ease Dtrs | Gest. Lgth (days) | Brith Wt. (kg) | 200 Day Wt. (kg) | 400 Day Wt. (kg) | 600 Day Wt. (kg) | MCW (kg) | Milk (kg) | Scrotal Size (cm) | Days to Calving (kg) | Carcase Wt. (kg) | EMA (sq.cm) | Rib Fat (mm) | Rump Fat (mm) | RBY (%) | IMF (%) | NFI-F (kg/day) | Docility % |
|------|---------------------|-------------------|-------------------|----------------|------------------|------------------|------------------|----------|-----------|-------------------|----------------------|------------------|-------------|--------------|---------------|---------|---------|----------------|------------|
| EBVs | +6.1 | +1.2 | -13.3 | +4.3 | +59 | +108 | +141 | +161 | +9 | +3.8 | -4.9 | +77 | -1.4 | +3.6 | +4.5 | -1.6 | +3.8 | +0.79 | +30 |
| Acc | 71% | 61% | 84% | 83% | 84% | 83% | 83% | 80% | 75% | 81% | 48% | 74% | 73% | 73% | 74% | 65% | 77% | 66% | 80% |

A bull suited to someone chasing carcass performance, curve bending growth patterns and structural soundness. Ideal bull for both well grown heifers and cow joinings that need a lift in carcass attributes. Raw Scan EMA 105sq cm and 4.6% IMF. Only one 6 in his foot and leg structural assessment.

Structural Assessment - 3/10/2023

| | | | | | | | | | | | |
|---|---|---|---|---|---|---|---|---|---|--------|---------|
| F | R | F | R | | | | | | | Muscle | Scrotal |
| 6 | 5 | 5 | 5 | 4 | 5 | 5 | 5 | 5 | 5 | c+ | 41 |

Purchaser: \$

LOT 75 MURDEDUKE NEWGROUND T360^{SV} HBR

Animal ID: CSW22T360 Genetic Conditions: AMFU,CAFU,DDFU,NHFU Date of Birth: 10/8/2022 Selection Indexes

Sire: TFAN90 LANDFALL NEW GROUND N90^{PV} V A R DISCOVERY 2240^{PV} LANDFALL ELSA L88^{PV}

Dam: CSWH267 MURDEDUKE H267^{PV} TE MANIA ADA A149^{PV} MURDEDUKE JEDDA D69^{PV}

| | |
|------|-------|
| \$A | \$231 |
| \$D | \$187 |
| \$GN | \$306 |
| \$GS | \$218 |

February 2024 TransTasman Angus Cattle Evaluation Traits Observed: GL,BWT,400WT,600WT,SC,Scan[EMA,Rib,Rump,IMF],DOC,Genomics

| TACE | Calving Ease Direct | Calving Ease Dtrs | Gest. Lgth (days) | Brith Wt. (kg) | 200 Day Wt. (kg) | 400 Day Wt. (kg) | 600 Day Wt. (kg) | MCW (kg) | Milk (kg) | Scrotal Size (cm) | Days to Calving (kg) | Carcase Wt. (kg) | EMA (sq.cm) | Rib Fat (mm) | Rump Fat (mm) | RBY (%) | IMF (%) | NFI-F (kg/day) | Docility % |
|------|---------------------|-------------------|-------------------|----------------|------------------|------------------|------------------|----------|-----------|-------------------|----------------------|------------------|-------------|--------------|---------------|---------|---------|----------------|------------|
| EBVs | +6.2 | +4.6 | -4.5 | +4.3 | +52 | +92 | +120 | +98 | +15 | +3.9 | -3.2 | +69 | +13.5 | -0.6 | +0.3 | +1.2 | +2.5 | +0.48 | +37 |
| Acc | 69% | 61% | 83% | 82% | 83% | 81% | 82% | 79% | 76% | 80% | 47% | 71% | 71% | 71% | 72% | 64% | 75% | 62% | 78% |

Heifer Option. These New Ground sons provide calving ease, docility, balance and very usable EBVs. They will prove to be very reliable and productive bulls. Top 3% EMA, top 5% scrotal and docility.

Structural Assessment - 3/10/2023

| | | | | | | | | | | | |
|---|---|---|---|---|---|---|---|---|---|--------|---------|
| F | R | F | R | | | | | | | Muscle | Scrotal |
| 6 | 6 | 6 | 5 | 3 | 5 | 5 | 5 | 5 | 5 | c | 41 |

Purchaser: \$

LOT 76 MURDEDUKE PACER T723^{PV} HBR

Animal ID: CSW22T723 Genetic Conditions: AMFU,CAFU,DDFU,NHFU Date of Birth: 21/9/2022 Selection Indexes

Sire: CSWP351 MURDEDUKE KRAKATOA P351^{PV} MILWILLAH KRAKATOA K92^{PV} MURDEDUKE JEDDA L394^{SV}

Dam: CSWN277 MURDEDUKE VICKY N277^{PV} MILLAH MURRAH LOCH UP L133^{PV} MURDEDUKE K008^{PV}

| | |
|------|-------|
| \$A | \$184 |
| \$D | \$150 |
| \$GN | \$240 |
| \$GS | \$170 |

February 2024 TransTasman Angus Cattle Evaluation Traits Observed: 200WT,400WT,600WT,SC,Scan[EMA,Rib,Rump,IMF],DOC,Genomics

| TACE | Calving Ease Direct | Calving Ease Dtrs | Gest. Lgth (days) | Brith Wt. (kg) | 200 Day Wt. (kg) | 400 Day Wt. (kg) | 600 Day Wt. (kg) | MCW (kg) | Milk (kg) | Scrotal Size (cm) | Days to Calving (kg) | Carcase Wt. (kg) | EMA (sq.cm) | Rib Fat (mm) | Rump Fat (mm) | RBY (%) | IMF (%) | NFI-F (kg/day) | Docility % |
|------|---------------------|-------------------|-------------------|----------------|------------------|------------------|------------------|----------|-----------|-------------------|----------------------|------------------|-------------|--------------|---------------|---------|---------|----------------|------------|
| EBVs | +6.8 | +3.3 | -6.7 | +5.2 | +51 | +105 | +141 | +136 | +14 | +1.8 | -2.0 | +73 | +8.2 | -0.2 | -1.1 | +0.7 | +1.8 | +0.12 | +24 |
| Acc | 65% | 56% | 82% | 82% | 82% | 81% | 81% | 78% | 74% | 79% | 43% | 70% | 70% | 70% | 71% | 62% | 75% | 62% | 76% |

Heifer Option. We bought Phat Cat for his phenotype but on the back of this progeny test performance he has turned into an elite IMF bull, his updated EBVs put him in the top 1% of the breed when combined with plenty of phenotype his sons are very useable.

Structural Assessment - 3/10/2023

| | | | | | | | | | | | |
|---|---|---|---|---|---|---|---|---|---|--------|---------|
| F | R | F | R | | | | | | | Muscle | Scrotal |
| 6 | 6 | 5 | 5 | 4 | 5 | 5 | 5 | 5 | 5 | c+ | 37 |

Purchaser: \$



LOT 77

MURDEDUKE PARATROOPER T374^{PV}

HBR

Animal ID: CSW22T374

Genetic Conditions: AMFU,CAFU,DDFU,NHFU

Date of Birth: 10/8/2022

Selection Indexes

Sire: NMMP15 MILLAH MURRAH PARATROOPER P15^{PV}

EF COMMANDO 1366^{PV}
MILLAH MURRAH ELA M9^{PV}

| | |
|------|-------|
| \$A | \$210 |
| \$D | \$193 |
| \$GN | \$270 |
| \$GS | \$191 |

Dam: CSWK261 MURDEDUKE JEDDA K261^{SV}

RENNYLEA EDMUND E11^{PV}
MURDEDUKE JEDDA F255^F

February 2024 TransTasman Angus Cattle Evaluation

Traits Observed: GL,BWT,400WT,600WT,SC,Scan(EMA,Rib,Rump,IMF),DOC,Genomics

| TACE | Calving Ease Direct | Calving Ease Dtrs | Gest. Lgth (days) | Brith Wt. (kg) | 200 Day Wt. (kg) | 400 Day Wt. (kg) | 600 Day Wt. (kg) | MCW (kg) | Milk (kg) | Scrotal Size (cm) | Days to Calving (kg) | Carcase Wt. (kg) | EMA (sq.cm) | Rib Fat (mm) | Rump Fat (mm) | RBY (%) | IMF (%) | NFI-F (kg/day) | Docility % |
|------|---------------------|-------------------|-------------------|----------------|------------------|------------------|------------------|----------|-----------|-------------------|----------------------|------------------|-------------|--------------|---------------|---------|---------|----------------|------------|
| EBVs | -0.4 | +5.8 | -5.3 | +4.6 | +51 | +99 | +114 | +93 | +14 | +2.0 | -4.5 | +67 | +6.7 | -0.1 | -1.8 | +1.1 | +1.5 | +0.09 | +22 |
| Acc | 70% | 61% | 83% | 82% | 83% | 82% | 82% | 79% | 75% | 80% | 46% | 72% | 71% | 71% | 72% | 64% | 75% | 62% | 78% |

Structural Assessment - 3/10/2023

Heifer Option, T374 combines Kiwi, US, Australian and Canadian bloodlines, he offers more than just calving ease, he delivers plenty of phenotype and without losing softness.

| | | | | | | | | | |
|---|---|---|---|---|---|---|----|--------|---------|
| F | R | F | R | | | | | Muscle | Scrotal |
| 6 | 6 | 5 | 5 | 4 | 5 | 6 | c+ | 38 | |

Purchaser:.....

\$:.....

LOT 78

MURDEDUKE LARRIKEN T481^{PV}

HBR

Animal ID: CSW22T481

Genetic Conditions: AMFU,CAFU,DDFU,NHFU

Date of Birth: 22/8/2022

Selection Indexes

Sire: NORL519 RENNYLEA L519^{PV}

H P C A INTENSITY^F
RENNYLEA H414^{SV}

| | |
|------|-------|
| \$A | \$237 |
| \$D | \$187 |
| \$GN | \$332 |
| \$GS | \$222 |

Dam: CSWQ241 MURDEDUKE JEDDA Q241^{SV}

MILLAH MURRAH KLOONEY K42^{PV}
MURDEDUKE JEDDA H198^{PV}

February 2024 TransTasman Angus Cattle Evaluation

Traits Observed: BWT,200WT,400WT,600WT,SC,Scan(EMA,Rib,Rump,IMF),DOC,Genomics

| TACE | Calving Ease Direct | Calving Ease Dtrs | Gest. Lgth (days) | Brith Wt. (kg) | 200 Day Wt. (kg) | 400 Day Wt. (kg) | 600 Day Wt. (kg) | MCW (kg) | Milk (kg) | Scrotal Size (cm) | Days to Calving (kg) | Carcase Wt. (kg) | EMA (sq.cm) | Rib Fat (mm) | Rump Fat (mm) | RBY (%) | IMF (%) | NFI-F (kg/day) | Docility % |
|------|---------------------|-------------------|-------------------|----------------|------------------|------------------|------------------|----------|-----------|-------------------|----------------------|------------------|-------------|--------------|---------------|---------|---------|----------------|------------|
| EBVs | +2.4 | +4.9 | -3.1 | +3.4 | +53 | +96 | +122 | +127 | +16 | +1.4 | -4.8 | +74 | +8.2 | +2.6 | +6.1 | -0.2 | +4.5 | +0.65 | +36 |
| Acc | 72% | 66% | 83% | 83% | 84% | 82% | 83% | 80% | 78% | 81% | 54% | 74% | 74% | 73% | 74% | 67% | 77% | 67% | 80% |

Structural Assessment - 3/10/2023

Heifer Option, A great combination L519 for softness, muscle and carcass, Klooney to maintain frame, docility, fertility and weight gain. This young bull should deliver on these traits.

| | | | | | | | | | |
|---|---|---|---|---|---|---|----|--------|---------|
| F | R | F | R | | | | | Muscle | Scrotal |
| 6 | 5 | 5 | 5 | 4 | 6 | 5 | c+ | 38 | |

Purchaser:.....

\$:.....

LOT 79

MURDEDUKE ROCKETMAN T158^{PV}

HBR

Animal ID: CSW22T158

Genetic Conditions: AMFU,CAFU,DDFU,NHFU

Date of Birth: 24/7/2022

Selection Indexes

Sire: NMMR38 MILLAH MURRAH ROCKET MAN R38^{PV}

MILLAH MURRAH PARATROOPER P15^{PV}
MILLAH MURRAH ABIGAIL P57^{PV}

| | |
|------|-------|
| \$A | \$187 |
| \$D | \$154 |
| \$GN | \$257 |
| \$GS | \$170 |

Dam: CSWQ033 MURDEDUKE BARUNAH Q033^{PV}

LAWSONS MOMENTOUS M518^{PV}
MURDEDUKE BARUNAH M138^{PV}

February 2024 TransTasman Angus Cattle Evaluation

Traits Observed: BWT,200WT,400WT,600WT,SC,Scan(EMA,Rib,Rump,IMF),DOC,Genomics

| TACE | Calving Ease Direct | Calving Ease Dtrs | Gest. Lgth (days) | Brith Wt. (kg) | 200 Day Wt. (kg) | 400 Day Wt. (kg) | 600 Day Wt. (kg) | MCW (kg) | Milk (kg) | Scrotal Size (cm) | Days to Calving (kg) | Carcase Wt. (kg) | EMA (sq.cm) | Rib Fat (mm) | Rump Fat (mm) | RBY (%) | IMF (%) | NFI-F (kg/day) | Docility % |
|------|---------------------|-------------------|-------------------|----------------|------------------|------------------|------------------|----------|-----------|-------------------|----------------------|------------------|-------------|--------------|---------------|---------|---------|----------------|------------|
| EBVs | -5.3 | +1.8 | -4.3 | +6.0 | +61 | +107 | +135 | +124 | +17 | +4.6 | -1.9 | +63 | +11.2 | -1.8 | -1.8 | +0.9 | +1.9 | +0.64 | +20 |
| Acc | 67% | 56% | 83% | 82% | 83% | 81% | 81% | 77% | 74% | 80% | 42% | 70% | 70% | 70% | 71% | 62% | 74% | 61% | 78% |

Structural Assessment - 3/10/2023

Suited to cow joinings this Rocketman son should leave functional productive heifers and steers with plenty of eye appeal that will fit into most breeding scenarios. Has 5's all round for his foot and leg structural assessments.

| | | | | | | | | | |
|---|---|---|---|---|---|---|----|--------|---------|
| F | R | F | R | | | | | Muscle | Scrotal |
| 5 | 5 | 5 | 5 | 4 | 5 | 5 | c+ | 44 | |

Purchaser:.....

\$:.....

LOT 80

MURDEDUKE QUARTERBACK T020^{PV}

HBR

Animal ID: CSW22T020

Genetic Conditions: AMFU,CAFU,DDFU,NHFU

Date of Birth: 12/7/2022

Selection Indexes

Sire: CSWQ011 MURDEDUKE QUARTERBACK Q011^{PV}

LAWSONS MOMENTOUS M518^{PV}
MURDEDUKE BARUNAH N026^{PV}

| | |
|------|-------|
| \$A | \$235 |
| \$D | \$198 |
| \$GN | \$296 |
| \$GS | \$226 |

Dam: CSWR139 MURDEDUKE JEDDA R139^{SV}

BALDRIDGE 38 SPECIAL^{PV}
MURDEDUKE JEDDA J038^{PV}

February 2024 TransTasman Angus Cattle Evaluation

Traits Observed: GL,CE,BWT,200WT,400WT,600WT,SC,Scan(EMA,Rib,Rump,IMF),DOC,Genomics

| TACE | Calving Ease Direct | Calving Ease Dtrs | Gest. Lgth (days) | Brith Wt. (kg) | 200 Day Wt. (kg) | 400 Day Wt. (kg) | 600 Day Wt. (kg) | MCW (kg) | Milk (kg) | Scrotal Size (cm) | Days to Calving (kg) | Carcase Wt. (kg) | EMA (sq.cm) | Rib Fat (mm) | Rump Fat (mm) | RBY (%) | IMF (%) | NFI-F (kg/day) | Docility % |
|------|---------------------|-------------------|-------------------|----------------|------------------|------------------|------------------|----------|-----------|-------------------|----------------------|------------------|-------------|--------------|---------------|---------|---------|----------------|------------|
| EBVs | +8.9 | +2.2 | -7.2 | +2.2 | +49 | +94 | +124 | +114 | +18 | +4.5 | -8.0 | +68 | +10.0 | +2.6 | +2.5 | +0.4 | +2.1 | +0.39 | +25 |
| Acc | 69% | 59% | 83% | 82% | 83% | 82% | 82% | 78% | 73% | 80% | 45% | 72% | 72% | 71% | 72% | 62% | 76% | 64% | 78% |

Structural Assessment - 3/10/2023

Hard to go past this bull, his structural and calving ease EBVs alone should have him on everyone's pick list, his structural traits are top 4% claw set, top 16% foot angle, his CED is top 3%. Let alone his highly positive fats top 7% and 10%, great birth to 600day spread and top 19% and 8% indexes.

| | | | | | | | | | |
|---|---|---|---|---|---|---|---|--------|---------|
| F | R | F | R | | | | | Muscle | Scrotal |
| 6 | 5 | 5 | 5 | 2 | 5 | 6 | c | 41 | |

Purchaser:.....

\$:.....

MURDEDUKE ANGUS WINCHELSEA 2024 LOTS

LOT 81 MURDEDUKE PARATROOPER T120^{DV} HBR

Animal ID: CSW22T120 Genetic Conditions: AMFU,CAFU,DDFU,NHFU Date of Birth: 18/7/2022 Selection Indexes

Sire: NMMP15 MILLAH MURRAH PARATROOPER P15^{PV} EF COMMANDO 1366^{PV} MILLAH MURRAH ELA M9^{PV}

Dam: CSWR601 MURDEDUKE JEDDA R601^{PV} SYDGEN BLACK PEARL 2008^{PV} MURDEDUKE JEDDA M495^{SV}

| | |
|------|-------|
| \$A | \$228 |
| \$D | \$187 |
| \$GN | \$305 |
| \$GS | \$210 |

February 2024 TransTasman Angus Cattle Evaluation

| TACE | Calving Ease Direct | Calving Ease Dtrs | Gest. Lgth (days) | Brith Wt. (kg) | 200 Day Wt. (kg) | 400 Day Wt. (kg) | 600 Day Wt. (kg) | MCW (kg) | Milk (kg) | Scrotal Size (cm) | Days to Calving (kg) | Carcass Wt. (kg) | EMA (sq.cm) | Rib Fat (mm) | Rump Fat (mm) | RBY (%) | IMF (%) | NFI-F (kg/day) | Docility % |
|------|---------------------|-------------------|-------------------|----------------|------------------|------------------|------------------|----------|-----------|-------------------|----------------------|------------------|-------------|--------------|---------------|---------|---------|----------------|------------|
| EBVs | +1.6 | +5.0 | -5.6 | +3.9 | -115 | -115 | -115 | -128 | 20 | 2.8 | 4.7 | 300 | 8.0 | -1.4 | -1.8 | +0.1 | +1.5 | -0.29 | +8 |
| Acc | 70% | 61% | 82% | 82% | 83% | 81% | 82% | 79% | 75% | 80% | 45% | 71% | 71% | 70% | 71% | 63% | 75% | 62% | 78% |

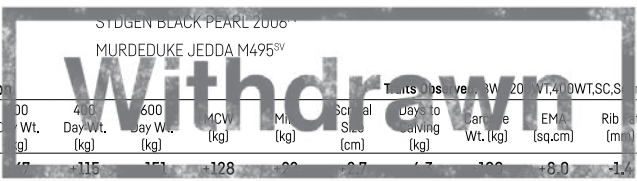

WITHDRAWN. A bit of a Smokey this bull with four traits in the top 4% of the breed for 200, 400, 600 day and carcass weight. He will equally suit well grown heifer or cow joinings. Top 8% docility

Structural Assessment - 3/10/2023

| | | | | | | | | | |
|------------|---|---|---|--|--|--|--|--------|---------|
| F | R | F | R | | | | | Muscle | Scrotal |
| With-drawn | | | | | | | | | 38 |

Purchaser: \$.....

LOT 82 MURDEDUKE COMMAND T272^{PV} HBR

Animal ID: CSW22T272 Genetic Conditions: AMFU,CAFU,DDFU,NHFU Date of Birth: 7/8/2022 Selection Indexes

Sire: USA18219911 BALDRIDGE COMMAND C036^{PV} EF COMMANDO 1366^{PV} BALDRIDGE BLACKBIRD A030^P

Dam: CSWP060 MURDEDUKE JEDDA P060^{PV} MURDEDUKE KICKING K428^{PV} MURDEDUKE JEDDA M128^{PV}

| | |
|------|-------|
| \$A | \$197 |
| \$D | \$171 |
| \$GN | \$257 |
| \$GS | \$178 |

February 2024 TransTasman Angus Cattle Evaluation

| TACE | Calving Ease Direct | Calving Ease Dtrs | Gest. Lgth (days) | Brith Wt. (kg) | 200 Day Wt. (kg) | 400 Day Wt. (kg) | 600 Day Wt. (kg) | MCW (kg) | Milk (kg) | Scrotal Size (cm) | Days to Calving (kg) | Carcass Wt. (kg) | EMA (sq.cm) | Rib Fat (mm) | Rump Fat (mm) | RBY (%) | IMF (%) | NFI-F (kg/day) | Docility % |
|------|---------------------|-------------------|-------------------|----------------|------------------|------------------|------------------|----------|-----------|-------------------|----------------------|------------------|-------------|--------------|---------------|---------|---------|----------------|------------|
| EBVs | +3.6 | +2.3 | -4.4 | +5.0 | +58 | +101 | +127 | +120 | +19 | +2.9 | -4.4 | +73 | +7.1 | -2.8 | -2.6 | +0.7 | +1.0 | +0.28 | +33 |
| Acc | 70% | 63% | 83% | 83% | 84% | 82% | 82% | 80% | 77% | 81% | 48% | 73% | 73% | 72% | 73% | 65% | 76% | 65% | 79% |

Lots to like both in his pedigree, being a Command out of a Kicking daughter and in his data set. He will deliver both very saleable steers and productive females. Only one 6 in his foot and leg structural assessment.

Structural Assessment - 3/10/2023

| | | | | | | | | | |
|---|---|---|---|---|---|---|---|--------|---------|
| F | R | F | R | | | | | Muscle | Scrotal |
| 6 | 5 | 5 | 5 | 4 | 5 | 5 | 5 | c+ | 44 |

Purchaser: \$.....

LOT 83 MURDEDUKE PROSPECT T395^{PV} HBR

Animal ID: CSW22T395 Genetic Conditions: AMFU,CAFU,DDFU,NHFU Date of Birth: 11/8/2022 Selection Indexes

Sire: NORP550 RENNYLEA PROSPECT P550^{PV} RENNYLEA L519^{PV} RENNYLEA K609^{SV}

Dam: CSWG055 MURDEDUKE JEDDA G055^{SV} HF TIGER 5T^P MURDEDUKE JEDDA B252^P

| | |
|------|-------|
| \$A | \$135 |
| \$D | \$89 |
| \$GN | \$193 |
| \$GS | \$119 |

February 2024 TransTasman Angus Cattle Evaluation

| TACE | Calving Ease Direct | Calving Ease Dtrs | Gest. Lgth (days) | Brith Wt. (kg) | 200 Day Wt. (kg) | 400 Day Wt. (kg) | 600 Day Wt. (kg) | MCW (kg) | Milk (kg) | Scrotal Size (cm) | Days to Calving (kg) | Carcass Wt. (kg) | EMA (sq.cm) | Rib Fat (mm) | Rump Fat (mm) | RBY (%) | IMF (%) | NFI-F (kg/day) | Docility % |
|------|---------------------|-------------------|-------------------|----------------|------------------|------------------|------------------|----------|-----------|-------------------|----------------------|------------------|-------------|--------------|---------------|---------|---------|----------------|------------|
| EBVs | -6.3 | +2.6 | -4.3 | +4.5 | +46 | +78 | +114 | +113 | +19 | +2.4 | -3.5 | +55 | +1.1 | +3.2 | +5.1 | -0.9 | +2.9 | +0.38 | +34 |
| Acc | 67% | 56% | 84% | 82% | 83% | 82% | 82% | 78% | 73% | 80% | 43% | 70% | 70% | 70% | 71% | 63% | 74% | 61% | 77% |

Heifer Option. T395 pedigree is a bit different featuring Tiger and Prospect. His EBVs feature top 4% fats, top 9% docility and good structural data top 9% claw set.

Structural Assessment - 3/10/2023

| | | | | | | | | | |
|---|---|---|---|---|---|---|---|--------|---------|
| F | R | F | R | | | | | Muscle | Scrotal |
| 6 | 5 | 5 | 5 | 4 | 5 | 6 | 6 | c+ | 40 |

Purchaser: \$.....

LOT 84 MURDEDUKE PROSPECT T336^{PV} HBR

Animal ID: CSW22T336 Genetic Conditions: AMFU,CAFU,DDFU,NHFU Date of Birth: 9/8/2022 Selection Indexes

Sire: NORP550 RENNYLEA PROSPECT P550^{PV} RENNYLEA L519^{PV} RENNYLEA K609^{SV}

Dam: CSWL334 MURDEDUKE JEDDA L334^F LAWSONS NOVAK E313^{SV} MURDEDUKE JEDDA G074^{SV}

| | |
|------|-------|
| \$A | \$121 |
| \$D | \$91 |
| \$GN | \$165 |
| \$GS | \$107 |

February 2024 TransTasman Angus Cattle Evaluation

| TACE | Calving Ease Direct | Calving Ease Dtrs | Gest. Lgth (days) | Brith Wt. (kg) | 200 Day Wt. (kg) | 400 Day Wt. (kg) | 600 Day Wt. (kg) | MCW (kg) | Milk (kg) | Scrotal Size (cm) | Days to Calving (kg) | Carcass Wt. (kg) | EMA (sq.cm) | Rib Fat (mm) | Rump Fat (mm) | RBY (%) | IMF (%) | NFI-F (kg/day) | Docility % |
|------|---------------------|-------------------|-------------------|----------------|------------------|------------------|------------------|----------|-----------|-------------------|----------------------|------------------|-------------|--------------|---------------|---------|---------|----------------|------------|
| EBVs | -0.7 | +5.6 | -5.5 | +3.1 | +35 | +74 | +101 | +114 | +12 | +1.9 | -3.0 | +50 | +2.2 | +2.7 | +0.8 | -0.2 | +3.6 | +0.80 | +16 |
| Acc | 67% | 58% | 83% | 82% | 83% | 82% | 82% | 78% | 74% | 80% | 45% | 71% | 71% | 70% | 72% | 63% | 75% | 63% | 78% |

You can tell this fella is a Prospect son, positive fats top 6% rib fat, really good structure top 3% foot angle and top 1% leg angle and plenty of calving ease.

Structural Assessment - 3/10/2023

| | | | | | | | | | |
|---|---|---|---|---|---|---|---|--------|---------|
| F | R | F | R | | | | | Muscle | Scrotal |
| 6 | 5 | 5 | 3 | 5 | 4 | 5 | 5 | c+ | 39 |

Purchaser: \$.....

LOT 85

MURDEDUKE PROSPECT T101^{PV}

HBR

Animal ID: CSW22T101

Genetic Conditions: AMFU,CAFU,DDFU,NHFU

Date of Birth: 17/7/2022

Selection Indexes

Sire: NORP550 RENNYLEA PROSPECT P550^{PV}

RENNYLEA L519^{PV}
RENNYLEA K609^{SV}

| | |
|------|-------|
| \$A | \$204 |
| \$D | \$162 |
| \$GN | \$279 |
| \$GS | \$192 |

Dam: CSWR184 MURDEDUKE BARUNAH R184^{PV}

MURDEDUKE KICKING K428^{PV}
MURDEDUKE BARUNAH P278^{PV}

February 2024 TransTasman Angus Cattle Evaluation

Traits Observed: GL,CE,BWT,200WT,400WT,600WT,SC,Scan[EMA,Rib,Rump,IMF],DOC,Genomics

| TACE | Calving Ease Direct | Calving Ease Dtrs | Gest. Lgth (days) | Brith Wt. (kg) | 200 Day Wt. (kg) | 400 Day Wt. (kg) | 600 Day Wt. (kg) | MCW (kg) | Milk (kg) | Scrotal Size (cm) | Days to Calving (kg) | Carcase Wt. (kg) | EMA (sq.cm) | Rib Fat (mm) | Rump Fat (mm) | RBY (%) | IMF (%) | NFI-F (kg/day) | Docility % |
|------|---------------------|-------------------|-------------------|----------------|------------------|------------------|------------------|----------|-----------|-------------------|----------------------|------------------|-------------|--------------|---------------|---------|---------|----------------|------------|
| EBVs | -4.7 | +2.7 | -4.8 | +4.7 | +58 | +114 | +151 | +139 | +26 | +3.0 | -4.1 | +93 | +6.6 | +0.2 | -1.1 | +0.0 | +3.8 | +0.61 | +42 |
| Acc | 67% | 57% | 83% | 82% | 83% | 82% | 82% | 78% | 74% | 80% | 43% | 71% | 71% | 70% | 71% | 62% | 75% | 62% | 78% |

Another Prospect but with more growth top 6% 600 day weight, top 4% milk and top 2% docility carcase weight. He is suited to cow joinings where he will deliver growth, structural soundness and exceptional temperament. Only one 6 in his foot and leg structural assessment.

Structural Assessment - 3/10/2023

| | | | | | | | | | |
|---|---|---|---|---|---|---|---|--------|---------|
| F | R | F | R | F | R | F | R | Muscle | Scrotal |
| 6 | 5 | 5 | 5 | 5 | 5 | 5 | 5 | c | 41 |

Purchaser:

\$.....

LOT 86

MURDEDUKE NEWGROUND T344^{PV}

HBR

Animal ID: CSW22T344

Genetic Conditions: AMFU,CAFU,DDFU,NHFU

Date of Birth: 9/8/2022

Selection Indexes

Sire: TFAN90 LANDFALL NEW GROUND N90^{PV}

V A R DISCOVERY 2240^{PV}
LANDFALL ELSA L88^{PV}

| | |
|------|-------|
| \$A | \$209 |
| \$D | \$173 |
| \$GN | \$270 |
| \$GS | \$197 |

Dam: CSWQ222 MURDEDUKE LARINA Q222^{PV}

MILLAH MURRAH KLOONEY K42^{PV}
MURDEDUKE LARINA K037^{PV}

February 2024 TransTasman Angus Cattle Evaluation

Traits Observed: GL,BWT,200WT,400WT,600WT,SC,Scan[EMA,Rib,Rump,IMF],DOC,Genomics

| TACE | Calving Ease Direct | Calving Ease Dtrs | Gest. Lgth (days) | Brith Wt. (kg) | 200 Day Wt. (kg) | 400 Day Wt. (kg) | 600 Day Wt. (kg) | MCW (kg) | Milk (kg) | Scrotal Size (cm) | Days to Calving (kg) | Carcase Wt. (kg) | EMA (sq.cm) | Rib Fat (mm) | Rump Fat (mm) | RBY (%) | IMF (%) | NFI-F (kg/day) | Docility % |
|------|---------------------|-------------------|-------------------|----------------|------------------|------------------|------------------|----------|-----------|-------------------|----------------------|------------------|-------------|--------------|---------------|---------|---------|----------------|------------|
| EBVs | +0.5 | -0.9 | -3.1 | +3.9 | +48 | +89 | +115 | +94 | +15 | +4.6 | -4.7 | +59 | +9.9 | -0.1 | -1.4 | +1.1 | +3.0 | +0.27 | +25 |
| Acc | 72% | 64% | 84% | 83% | 84% | 82% | 83% | 80% | 77% | 81% | 49% | 73% | 73% | 72% | 73% | 66% | 76% | 64% | 79% |

A great pedigree featuring New Ground, Klooney and Reality with a data set that makes him useable in most joining scenarios. Top 2% scrotal, top 9% claw set and top 19% EMA and RBY. Only one 6 in his foot and leg structural assessment.

Structural Assessment - 3/10/2023

| | | | | | | | | | |
|---|---|---|---|---|---|---|---|--------|---------|
| F | R | F | R | F | R | F | R | Muscle | Scrotal |
| 6 | 5 | 5 | 5 | 4 | 5 | 5 | 5 | c+ | 43 |

Purchaser:

\$.....

LOT 87

MURDEDUKE PHEASANTRY T299^{PV}

HBR

Animal ID: CSW22T299

Genetic Conditions: AMFU,CAFU,DDFU,NHFU

Date of Birth: 7/8/2022

Selection Indexes

Sire: VTMP1479 TE MANIA PHEASANTRY P1479^{PV}

TE MANIA KIRBY K138^{PV}
TE MANIA DANDLOO L256^{PV}

| | |
|------|-------|
| \$A | \$217 |
| \$D | \$187 |
| \$GN | \$262 |
| \$GS | \$215 |

Dam: CSWQ062 MURDEDUKE PANDA Q062^{SV}

MURDEDUKE HUSSAR H211^{PV}
MURDEDUKE PANDA J049^{SV}

February 2024 TransTasman Angus Cattle Evaluation

Traits Observed: GL,BWT,200WT,400WT,600WT,SC,Scan[EMA,Rib,Rump,IMF],DOC,Genomics

| TACE | Calving Ease Direct | Calving Ease Dtrs | Gest. Lgth (days) | Brith Wt. (kg) | 200 Day Wt. (kg) | 400 Day Wt. (kg) | 600 Day Wt. (kg) | MCW (kg) | Milk (kg) | Scrotal Size (cm) | Days to Calving (kg) | Carcase Wt. (kg) | EMA (sq.cm) | Rib Fat (mm) | Rump Fat (mm) | RBY (%) | IMF (%) | NFI-F (kg/day) | Docility % |
|------|---------------------|-------------------|-------------------|----------------|------------------|------------------|------------------|----------|-----------|-------------------|----------------------|------------------|-------------|--------------|---------------|---------|---------|----------------|------------|
| EBVs | -1.0 | +0.9 | -4.8 | +5.0 | +49 | +98 | +133 | +141 | +10 | +5.2 | -8.4 | +51 | +11.6 | -0.5 | -0.9 | +1.1 | +2.4 | +0.50 | +32 |
| Acc | 65% | 56% | 83% | 82% | 83% | 81% | 82% | 78% | 73% | 79% | 43% | 70% | 70% | 69% | 71% | 62% | 74% | 62% | 77% |

A different pedigree that provides reliability and performance. He will be a sort after Pheasantry son as he brings more growth top 20% and scrotal top 2% than most but maintains the carcase attributes Pheasantry offers, big EMA top 7% and plenty of IMF raw scan 6.3%.

Structural Assessment - 3/10/2023

| | | | | | | | | | |
|---|---|---|---|---|---|---|---|--------|---------|
| F | R | F | R | F | R | F | R | Muscle | Scrotal |
| 6 | 5 | 5 | 5 | 4 | 5 | 5 | 5 | c+ | 47 |

Purchaser:

\$.....

LOT 88

MURDEDUKE ROCKETMAN T125^{PV}

HBR

Animal ID: CSW22T125

Genetic Conditions: AMFU,CAFU,DDFU,NHFU

Date of Birth: 19/7/2022

Selection Indexes

Sire: NMMR38 MILLAH MURRAH ROCKET MAN R38^{PV}

MILLAH MURRAH PARATROOPER P15^{PV}
MILLAH MURRAH ABIGAIL P57^{PV}

| | |
|------|-------|
| \$A | \$240 |
| \$D | \$203 |
| \$GN | \$323 |
| \$GS | \$227 |

Dam: CSWQ033 MURDEDUKE BARUNAH Q033^{PV}

LAWSONS MOMENTOUS M518^{PV}
MURDEDUKE BARUNAH M138^{PV}

February 2024 TransTasman Angus Cattle Evaluation

Traits Observed: BWT,200WT,400WT,SC,Scan[EMA,Rib,Rump,IMF],DOC,Genomics

| TACE | Calving Ease Direct | Calving Ease Dtrs | Gest. Lgth (days) | Brith Wt. (kg) | 200 Day Wt. (kg) | 400 Day Wt. (kg) | 600 Day Wt. (kg) | MCW (kg) | Milk (kg) | Scrotal Size (cm) | Days to Calving (kg) | Carcase Wt. (kg) | EMA (sq.cm) | Rib Fat (mm) | Rump Fat (mm) | RBY (%) | IMF (%) | NFI-F (kg/day) | Docility % |
|------|---------------------|-------------------|-------------------|----------------|------------------|------------------|------------------|----------|-----------|-------------------|----------------------|------------------|-------------|--------------|---------------|---------|---------|----------------|------------|
| EBVs | +2.6 | +3.4 | -4.0 | +3.8 | +57 | +108 | +132 | +123 | +16 | +4.0 | -3.8 | +72 | +13.7 | -2.0 | -1.9 | +1.1 | +3.6 | +0.74 | +7 |
| Acc | 68% | 57% | 83% | 82% | 83% | 82% | 82% | 78% | 74% | 80% | 43% | 71% | 71% | 70% | 71% | 62% | 75% | 62% | 79% |

Heifer Option. A typical Rocketman delivering a really balanced set of numbers low birth to top 20% growth, carcase traits to burn top 4% EMA and top 20% IMF whilst delivering milk top 15% and fertility top 6% scrotal.

Structural Assessment - 3/10/2023

| | | | | | | | | | |
|---|---|---|---|---|---|---|---|--------|---------|
| F | R | F | R | F | R | F | R | Muscle | Scrotal |
| 6 | 5 | 6 | 6 | 5 | 4 | 6 | 6 | c+ | 42 |

Purchaser:

\$.....

MURDEDUKE ANGUS WINCHELSEA 2024 LOTS

LOT 89

MURDEDUKE PROSPECT T420^{PV}

HBR

Animal ID: CSW22T420

Genetic Conditions: AMFU,CAFU,DDFU,NHFU

Date of Birth: 13/8/2022

Selection Indexes

Sire: NORP550 RENNYLEA PROSPECT P550^{PV}

RENNYLEA L519^{PV}
RENNYLEA K609^{SV}

| | |
|------|-------|
| \$A | \$120 |
| \$D | \$87 |
| \$GN | \$160 |
| \$GS | \$114 |

Dam: CSWN296 MURDEDUKE VICKY N296^{PV}

MILLAH MURRAH LOCH UP L133^{PV}
MURDEDUKE K008^{PV}

February 2024 TransTasman Angus Cattle Evaluation

Traits Observed: GL,BWT,600WT,SC,Scan(EMA,Rib,Rump,IMF),DOC,Genomics

| TACE | Calving Ease Direct | Calving Ease Dtrs | Gest. Lgth (days) | Brith Wt. (kg) | 200 Day Wt. (kg) | 400 Day Wt. (kg) | 600 Day Wt. (kg) | MCW (kg) | Milk (kg) | Scrotal Size (cm) | Days to Calving (kg) | Carcase Wt. (kg) | EMA (sq.cm) | Rib Fat (mm) | Rump Fat (mm) | RBY (%) | IMF (%) | NFI-F (kg/day) | Docility % |
|------|---------------------|-------------------|-------------------|----------------|------------------|------------------|------------------|----------|-----------|-------------------|----------------------|------------------|-------------|--------------|---------------|---------|---------|----------------|------------|
| EBVs | -10.8 | -3.3 | -2.4 | +6.0 | +51 | +105 | +153 | +150 | +19 | +2.9 | -2.5 | +88 | +8.9 | +0.3 | -0.2 | +0.5 | +0.5 | +0.33 | +30 |
| Acc | 68% | 59% | 84% | 83% | 84% | 82% | 83% | 79% | 75% | 81% | 46% | 72% | 72% | 71% | 72% | 64% | 76% | 63% | 79% |

Structural Assessment - 3/10/2023

Prospect just keep pumping out these super quiet top 13% docility, structural sound, easy doing bulls. S251 will bring quality and constituency to your cow joinings.

| | | | | | | | | | | | |
|---|---|---|---|---|---|---|----|----|--|--------|---------|
| F | R | F | R | | | | | | | Muscle | Scrotal |
| 6 | 6 | 6 | 6 | 5 | 5 | 6 | c+ | 40 | | | |

Purchaser:

\$.....

LOT 90

MURDEDUKE QUARTERBACK T463^{PV}

HBR

Animal ID: CSW22T463

Genetic Conditions: AMFU,CAFU,DDFU,NHFU

Date of Birth: 17/8/2022

Selection Indexes

Sire: CSWQ011 MURDEDUKE QUARTERBACK Q011^{PV}

LAWSONS MOMENTOUS M518^{PV}
MURDEDUKE BARUNAH N026^{PV}

| | |
|------|-------|
| \$A | \$175 |
| \$D | \$149 |
| \$GN | \$230 |
| \$GS | \$160 |

Dam: CSWP364 MURDEDUKE JEDDA P364^{PV}

MILWILLAH KRAKATOA K92^{PV}
MURDEDUKE JEDDA L123^{PV}

February 2024 TransTasman Angus Cattle Evaluation

Traits Observed: BWT,200WT,400WT,600WT,SC,Scan(EMA,Rib,Rump,IMF),DOC,Genomics

| TACE | Calving Ease Direct | Calving Ease Dtrs | Gest. Lgth (days) | Brith Wt. (kg) | 200 Day Wt. (kg) | 400 Day Wt. (kg) | 600 Day Wt. (kg) | MCW (kg) | Milk (kg) | Scrotal Size (cm) | Days to Calving (kg) | Carcase Wt. (kg) | EMA (sq.cm) | Rib Fat (mm) | Rump Fat (mm) | RBY (%) | IMF (%) | NFI-F (kg/day) | Docility % |
|------|---------------------|-------------------|-------------------|----------------|------------------|------------------|------------------|----------|-----------|-------------------|----------------------|------------------|-------------|--------------|---------------|---------|---------|----------------|------------|
| EBVs | +5.3 | -1.5 | -6.9 | +3.7 | +50 | +93 | +117 | +139 | +7 | +3.7 | -6.4 | +53 | +0.3 | +1.3 | +2.0 | -0.9 | +3.5 | +0.36 | +30 |
| Acc | 69% | 59% | 83% | 83% | 84% | 82% | 82% | 78% | 74% | 80% | 46% | 72% | 72% | 71% | 72% | 63% | 76% | 64% | 79% |

Structural Assessment - 3/10/2023

Heifer Option. Quarterback over a Krakatoa daughter works a treat. The joining delivers fertility scrotal top 7%, calving ease gestation top 16% and CED top 22% and a good mix of frame (Quarterback) and shape (Krakatoa).

| | | | | | | | | | | | |
|---|---|---|---|---|---|---|---|----|--|--------|---------|
| F | R | F | R | | | | | | | Muscle | Scrotal |
| 6 | 5 | 6 | 5 | 4 | 6 | 5 | c | 41 | | | |

Purchaser:

\$.....

LOT 91

MURDEDUKE QUARTERBACK T369^{PV}

HBR

Animal ID: CSW22T369

Genetic Conditions: AMFU,CAFU,DDFU,NHFU

Date of Birth: 10/8/2022

Selection Indexes

Sire: CSWQ011 MURDEDUKE QUARTERBACK Q011^{PV}

LAWSONS MOMENTOUS M518^{PV}
MURDEDUKE BARUNAH N026^{PV}

| | |
|------|-------|
| \$A | \$221 |
| \$D | \$173 |
| \$GN | \$296 |
| \$GS | \$209 |

Dam: CSWQ078 MURDEDUKE JEDDA Q078^{PV}

MURDEDUKE JAMBOREE J26
MURDEDUKE JEDDA N428^{PV}

February 2024 TransTasman Angus Cattle Evaluation

Traits Observed: GL,BWT,200WT,400WT,600WT,SC,Scan(EMA,Rib,Rump,IMF),DOC,Genomics

| TACE | Calving Ease Direct | Calving Ease Dtrs | Gest. Lgth (days) | Brith Wt. (kg) | 200 Day Wt. (kg) | 400 Day Wt. (kg) | 600 Day Wt. (kg) | MCW (kg) | Milk (kg) | Scrotal Size (cm) | Days to Calving (kg) | Carcase Wt. (kg) | EMA (sq.cm) | Rib Fat (mm) | Rump Fat (mm) | RBY (%) | IMF (%) | NFI-F (kg/day) | Docility % |
|------|---------------------|-------------------|-------------------|----------------|------------------|------------------|------------------|----------|-----------|-------------------|----------------------|------------------|-------------|--------------|---------------|---------|---------|----------------|------------|
| EBVs | +3.6 | -2.9 | -4.8 | +3.4 | +50 | +93 | +117 | +107 | +20 | +3.0 | -6.4 | +53 | +0.3 | +0.7 | +1.0 | +0.1 | +4.8 | +0.14 | +24 |
| Acc | 69% | 60% | 83% | 82% | 83% | 82% | 82% | 79% | 74% | 80% | 48% | 73% | 73% | 72% | 73% | 64% | 77% | 66% | 78% |

Structural Assessment -

WITHDRAWN. Heifer Option. Bred to be joined to heifers T369 offers more than just sleep easy calving ease delivering positive fats top 25%, good structural soundness claw set top 15%, foot angle top 46% and leg angle top 27% along with plenty of carcass merit top 6% IMF, Raw EMA 104 sq cm.

| | | | | | | | | | | | |
|-----------|---|---|---|--|--|--|--|--|--|--------|---------|
| F | R | F | R | | | | | | | Muscle | Scrotal |
| Withdrawn | | | | | | | | | | | 42 |

Purchaser:

\$.....

LOT 92

MURDEDUKE NEW GROUND T133^{PV}

HBR

Animal ID: CSW22T133

Genetic Conditions: AMFU,CAFU,DDFU,NHFU

Date of Birth: 20/7/2022

Selection Indexes

Sire: TLAN90 LANDFALL NEW GROUND N90^{PV}

V A R DISCOVERY 2240^{PV}
LANDFALL ELSA L88^{PV}

| | |
|------|-------|
| \$A | \$202 |
| \$D | \$174 |
| \$GN | \$266 |
| \$GS | \$189 |

Dam: CSWR306 MURDEDUKE BARUNAH R306^{PV}

SYDGEN BLACK PEARL 2006^{PV}
MURDEDUKE BARUNAH M153^{SV}

February 2024 TransTasman Angus Cattle Evaluation

Traits Observed: GL,CE,BWT,200WT,400WT,600WT,SC,Scan(EMA,Rib,Rump,IMF),DOC,Genomics

| TACE | Calving Ease Direct | Calving Ease Dtrs | Gest. Lgth (days) | Brith Wt. (kg) | 200 Day Wt. (kg) | 400 Day Wt. (kg) | 600 Day Wt. (kg) | MCW (kg) | Milk (kg) | Scrotal Size (cm) | Days to Calving (kg) | Carcase Wt. (kg) | EMA (sq.cm) | Rib Fat (mm) | Rump Fat (mm) | RBY (%) | IMF (%) | NFI-F (kg/day) | Docility % |
|------|---------------------|-------------------|-------------------|----------------|------------------|------------------|------------------|----------|-----------|-------------------|----------------------|------------------|-------------|--------------|---------------|---------|---------|----------------|------------|
| EBVs | -6.3 | +2.0 | -0.5 | +4.5 | +56 | +105 | +129 | +112 | +11 | +5.9 | -2.7 | +76 | +10.7 | -2.7 | -2.9 | +1.6 | +2.7 | +0.69 | +6 |
| Acc | 71% | 63% | 83% | 82% | 84% | 82% | 82% | 80% | 77% | 80% | 49% | 72% | 72% | 72% | 73% | 65% | 76% | 64% | 79% |

Structural Assessment - 3/10/2023

A New Ground son who has a really good set of numbers highlighted by top 1% scrotal, top 6% RBY and top 20% 200 and 400day growth, Raw scrotal measurement 44cm.

| | | | | | | | | | | | |
|---|---|---|---|---|---|---|----|----|--|--------|---------|
| F | R | F | R | | | | | | | Muscle | Scrotal |
| 6 | 5 | 5 | 4 | 4 | 5 | 5 | c+ | 44 | | | |

Purchaser:

\$.....

LOT 93

MURDEDUKE QUIXOTE T098^{PV}

HBR

Animal ID: CSW22T098

Genetic Conditions: AMFU,CAFU,DDFU,NHFU

Date of Birth: 17/7/2022

Selection Indexes

Sire: NMMQ96 MILLAH MURRAH QUIXOTE Q96^{PV}

S CHISUM 255^{SV}
MILLAH MURRAH BRENDA N8^{PV}

| | |
|------|-------|
| \$A | \$254 |
| \$D | \$206 |
| \$GN | \$333 |
| \$GS | \$240 |

Dam: CSWR309 MURDEDUKE JEDDA R309^{PV}

BALDRIDGE 38 SPECIAL^{PV}
MURDEDUKE JEDDA P127^{PV}

February 2024 TransTasman Angus Cattle Evaluation

Traits Observed: GL,CE,BWT,200WT,400WT,600WT,SC,Scan(EMA,Rib,Rump,IMF),DOC,Genomics

| TACE | Calving Ease Direct | Calving Ease Dtrs | Gest. Lgth (days) | Brith Wt. (kg) | 200 Day Wt. (kg) | 400 Day Wt. (kg) | 600 Day Wt. (kg) | MCW (kg) | Milk (kg) | Scrotal Size (cm) | Days to Calving (kg) | Carcase Wt. (kg) | EMA (sq.cm) | Rib Fat (mm) | Rump Fat (mm) | RBY (%) | IMF (%) | NFI-F (kg/day) | Docility % |
|------|---------------------|-------------------|-------------------|----------------|------------------|------------------|------------------|----------|-----------|-------------------|----------------------|------------------|-------------|--------------|---------------|---------|---------|----------------|------------|
| EBVs | +2.9 | +4.9 | -3.1 | +4.0 | +61 | +101 | +134 | +90 | +19 | +4.0 | -4.8 | +83 | +7.7 | -0.1 | +0.2 | +0.6 | +2.1 | +0.94 | +9 |
| Acc | 68% | 56% | 83% | 82% | 83% | 82% | 82% | 78% | 73% | 80% | 41% | 70% | 70% | 69% | 70% | 61% | 74% | 60% | 78% |

Structural Assessment - 3/10/2023

Typical Quixote good birth to 600 day curve, fertility scrotal top 7%, good EMA top 32% and great structural soundness claw set top 2%, foot angle top 30%. His indexes are in the top 10% of the breed.

| | | | | | | | | | |
|---|---|---|---|---|---|---|----|--------|---------|
| F | R | F | R | | | | | Muscle | Scrotal |
| 6 | 5 | 5 | 5 | 5 | 4 | 4 | c+ | 42 | |

Purchaser:

\$.....

LOT 94

MURDEDUKE PHEASANTRY T099^{PV}

HBR

Animal ID: CSW22T099

Genetic Conditions: AMFU,CAFU,DDFU,NHFU

Date of Birth: 17/7/2022

Selection Indexes

Sire: VTMP1479 TE MANIA PHEASANTRY P1479^{PV}

TE MANIA KIRBY K138^{PV}
TE MANIA DANDLOO L256^{PV}

| | |
|------|-------|
| \$A | \$269 |
| \$D | \$226 |
| \$GN | \$346 |
| \$GS | \$260 |

Dam: CSWR269 MURDEDUKE JEDDA R269^{PV}

LAWSONS MOMENTOUS M518^{PV}
MURDEDUKE JEDDA P338^{SV}

February 2024 TransTasman Angus Cattle Evaluation

Traits Observed: GL,CE,BWT,200WT,400WT,600WT,SC,Scan(EMA,Rib,Rump,IMF),DOC,Genomics

| TACE | Calving Ease Direct | Calving Ease Dtrs | Gest. Lgth (days) | Brith Wt. (kg) | 200 Day Wt. (kg) | 400 Day Wt. (kg) | 600 Day Wt. (kg) | MCW (kg) | Milk (kg) | Scrotal Size (cm) | Days to Calving (kg) | Carcase Wt. (kg) | EMA (sq.cm) | Rib Fat (mm) | Rump Fat (mm) | RBY (%) | IMF (%) | NFI-F (kg/day) | Docility % |
|------|---------------------|-------------------|-------------------|----------------|------------------|------------------|------------------|----------|-----------|-------------------|----------------------|------------------|-------------|--------------|---------------|---------|---------|----------------|------------|
| EBVs | +4.7 | +7.1 | -8.4 | +2.0 | +52 | +93 | +119 | +110 | +18 | +4.0 | -8.2 | +60 | +12.0 | -1.8 | -2.0 | +1.1 | +4.4 | +0.90 | +21 |
| Acc | 68% | 59% | 83% | 82% | 83% | 82% | 82% | 78% | 74% | 80% | 45% | 71% | 72% | 71% | 72% | 63% | 76% | 64% | 78% |

Structural Assessment - 3/10/2023

Heifer Option. A really versatile bull, can be used over well grown heifers then cows as he matures. He will deliver sleep easy calving ease, EMA top 7% and IMF and growth. Top 3% ABI index.

| | | | | | | | | | |
|---|---|---|---|---|---|---|---|--------|---------|
| F | R | F | R | | | | | Muscle | Scrotal |
| 6 | 6 | 5 | 5 | 3 | 5 | 4 | c | 44 | |

Purchaser:

\$.....

LOT 95

MURDEDUKE ROCKETMAN T123^{PV}

HBR

Animal ID: CSW22T123

Genetic Conditions: AMFU,CAFU,DDFU,NHFU

Date of Birth: 19/7/2022

Selection Indexes

Sire: NMMR38 MILLAH MURRAH ROCKET MAN R38^{PV}

MILLAH MURRAH PARATROOPER P15^{PV}
MILLAH MURRAH ABIGAIL P57^{PV}

| | |
|------|-------|
| \$A | \$245 |
| \$D | \$207 |
| \$GN | \$323 |
| \$GS | \$232 |

Dam: CSWQ033 MURDEDUKE BARUNAH Q033^{PV}

LAWSONS MOMENTOUS M518^{PV}
MURDEDUKE BARUNAH M138^{PV}

February 2024 TransTasman Angus Cattle Evaluation

Traits Observed: BWT,200WT,400WT,600WT,SC,Scan(EMA,Rib,Rump,IMF),DOC,Genomics

| TACE | Calving Ease Direct | Calving Ease Dtrs | Gest. Lgth (days) | Brith Wt. (kg) | 200 Day Wt. (kg) | 400 Day Wt. (kg) | 600 Day Wt. (kg) | MCW (kg) | Milk (kg) | Scrotal Size (cm) | Days to Calving (kg) | Carcase Wt. (kg) | EMA (sq.cm) | Rib Fat (mm) | Rump Fat (mm) | RBY (%) | IMF (%) | NFI-F (kg/day) | Docility % |
|------|---------------------|-------------------|-------------------|----------------|------------------|------------------|------------------|----------|-----------|-------------------|----------------------|------------------|-------------|--------------|---------------|---------|---------|----------------|------------|
| EBVs | +3.3 | +7.2 | -6.3 | +5.1 | +60 | +109 | +138 | +131 | +13 | +3.7 | -5.4 | +68 | +7.2 | +0.9 | +3.1 | +0.0 | +2.8 | +0.92 | +19 |
| Acc | 67% | 57% | 83% | 82% | 83% | 82% | 81% | 78% | 74% | 80% | 42% | 70% | 70% | 70% | 71% | 62% | 74% | 61% | 79% |

Structural Assessment - 3/10/2023

A Rocketman son who has plenty to offer cow joinings where you are chasing a balance of growth top 13%, doing ability rib fat top 24% rump and fat top 6% and good indexes top 8% ABI. Only one 6 in his foot and leg structural assessment.

| | | | | | | | | | |
|---|---|---|---|---|---|---|----|--------|---------|
| F | R | F | R | | | | | Muscle | Scrotal |
| 6 | 5 | 5 | 5 | 4 | 5 | 5 | c+ | 42 | |

Purchaser:

\$.....

LOT 96

MURDEDUKE STELLAR T10^{PV}

HBR

Animal ID: CSW22T010

Genetic Conditions: AMFU,CAFU,DDFU,NHFU

Date of Birth: 11/7/2022

Selection Indexes

Sire: USA18397542 SITZ STELLAR 726D^{PV}

MOHNEN SUBSTANTIAL 272^T
SITZ PRIDE 200B^T

| | |
|------|-------|
| \$A | \$219 |
| \$D | \$184 |
| \$GN | \$274 |
| \$GS | \$212 |

Dam: CSWR636 MURDEDUKE BARUNAH R636^{PV}

MURDEDUKE EMPEROR N87^{PV}
MURDEDUKE BARUNAH N026^{PV}

February 2024 TransTasman Angus Cattle Evaluation

Traits Observed: GL,CE,BWT,200WT,400WT,600WT,SC,Scan(EMA,Rib,Rump,IMF),DOC,Genomics

| TACE | Calving Ease Direct | Calving Ease Dtrs | Gest. Lgth (days) | Brith Wt. (kg) | 200 Day Wt. (kg) | 400 Day Wt. (kg) | 600 Day Wt. (kg) | MCW (kg) | Milk (kg) | Scrotal Size (cm) | Days to Calving (kg) | Carcase Wt. (kg) | EMA (sq.cm) | Rib Fat (mm) | Rump Fat (mm) | RBY (%) | IMF (%) | NFI-F (kg/day) | Docility % |
|------|---------------------|-------------------|-------------------|----------------|------------------|------------------|------------------|----------|-----------|-------------------|----------------------|------------------|-------------|--------------|---------------|---------|---------|----------------|------------|
| EBVs | +0.7 | +2.0 | -8.5 | +6.0 | +57 | +108 | +147 | +140 | +9 | +4.1 | -7.0 | +58 | +3.0 | +1.2 | +1.2 | -0.2 | +2.6 | +0.15 | +28 |
| Acc | 68% | 55% | 83% | 82% | 83% | 81% | 82% | 78% | 73% | 80% | 41% | 70% | 70% | 70% | 70% | 62% | 74% | 60% | 77% |

Structural Assessment - 3/10/2023

A Stella son who offers plenty to cow joinings. Top 10 % growth, positive fats and good structural EBVs top 4% claw set and raw score only one 6.

| | | | | | | | | | |
|---|---|---|---|---|---|---|----|--------|---------|
| F | R | F | R | | | | | Muscle | Scrotal |
| 6 | 5 | 5 | 5 | 5 | 5 | 5 | c+ | 39 | |

Purchaser:

\$.....

MURDEDUKE ANGUS WINCHELSEA 2024 LOTS

LOT 97 MURDEDUKE PHEASANTRY T115^{PV} HBR

Animal ID: CSW22T115 Genetic Conditions: AMF,CAF,DDF,NHF,DWF,MAF,MHF,OHF,OSF,RF Date of Birth: 18/7/2022 Selection Indexes

Sire: VTMP1479 TE MANIA PHEASANTRY P1479^{PV} TE MANIA KIRBY K138^{PV} TE MANIA DANDLOO L256^{PV}

Dam: CSWR082 MURDEDUKE PANDA R082^{PV} RENNYLEA L519^{PV} MURDEDUKE PANDA P425^{SV}

| | |
|------|-------|
| \$A | \$245 |
| \$D | \$205 |
| \$GN | \$334 |
| \$GS | \$237 |

February 2024 TransTasman Angus Cattle Evaluation

| TACE | Calving Ease Direct | Calving Ease Dtrs | Gest. Lgth (days) | Brith Wt. (kg) | 200 Day Wt. (kg) | 400 Day Wt. (kg) | 600 Day Wt. (kg) | MCW (kg) | Milk (kg) | Scrotal Size (cm) | Days to Calving (kg) | Carcase Wt. (kg) | EMA (sq.cm) | Rib Fat (mm) | Rump Fat (mm) | RBY (%) | IMF (%) | NFI-F (kg/day) | Docility % |
|------|---------------------|-------------------|-------------------|----------------|------------------|------------------|------------------|----------|-----------|-------------------|----------------------|------------------|-------------|--------------|---------------|---------|---------|----------------|------------|
| EBVs | -0.1 | +3.6 | -5.3 | +4.6 | +53 | +104 | +128 | +123 | +23 | +3.2 | -8.4 | +70 | +5.0 | +1.0 | +0.8 | -0.9 | +6.3 | +0.99 | +19 |
| Acc | 67% | 58% | 83% | 82% | 83% | 82% | 82% | 78% | 74% | 80% | 45% | 71% | 71% | 70% | 71% | 62% | 75% | 63% | 78% |

There is plenty of carcass performance horsepower in this pedigree with Pheantry and L519 featuring allowing him to deliver to 1% IMF, top 2% DTC, top 17% scrotal, positive fats and top 10% \$A and \$A-L indexes. Has 5's all round for his foot and leg structural assessments.

Structural Assessment - 3/10/2023

| | | | | | | | | | |
|---|---|---|---|---|---|---|----|--------|---------|
| F | R | F | R | | | | | Muscle | Scrotal |
| 5 | 5 | 5 | 5 | 3 | 5 | 5 | c+ | 42 | |

Purchaser: \$:

LOT 98 MURDEDUKE NEWGROUND T116^{PV} HBR

Animal ID: CSW22T116 Genetic Conditions: AMFU,CAFU,DDFU,NHFU Date of Birth: 24/7/2022 Selection Indexes

Sire: TFAN90 LANDFALL NEW GROUND N90^{PV} V A R DISCOVERY 2240^{PV} LANDFALL ELSA L88^{PV}

Dam: CSWQ016 MURDEDUKE JEDDA Q016^{PV} LAWSONS MOMENTOUS M518^{PV} MURDEDUKE JEDDA N178^{SV}

| | |
|------|-------|
| \$A | \$231 |
| \$D | \$195 |
| \$GN | \$305 |
| \$GS | \$221 |

February 2024 TransTasman Angus Cattle Evaluation

| TACE | Calving Ease Direct | Calving Ease Dtrs | Gest. Lgth (days) | Brith Wt. (kg) | 200 Day Wt. (kg) | 400 Day Wt. (kg) | 600 Day Wt. (kg) | MCW (kg) | Milk (kg) | Scrotal Size (cm) | Days to Calving (kg) | Carcase Wt. (kg) | EMA (sq.cm) | Rib Fat (mm) | Rump Fat (mm) | RBY (%) | IMF (%) | NFI-F (kg/day) | Docility % |
|------|---------------------|-------------------|-------------------|----------------|------------------|------------------|------------------|----------|-----------|-------------------|----------------------|------------------|-------------|--------------|---------------|---------|---------|----------------|------------|
| EBVs | +3.8 | +2.8 | -8.3 | +2.8 | +44 | +92 | +112 | +90 | +15 | +4.0 | -6.0 | +53 | +10.9 | +4.8 | +5.6 | -0.2 | +3.1 | +0.94 | +27 |
| Acc | 72% | 64% | 83% | 83% | 84% | 82% | 83% | 80% | 77% | 81% | 48% | 73% | 72% | 72% | 73% | 65% | 76% | 64% | 79% |

Heifer Option, Suited to both heifer and cow joinings he will provide extra doing ability from his top 1% fats and give a boost to your herds fertility with top 8% scrotal EBVs. Has 5's all round for his foot and leg structural assessments.

Structural Assessment - 3/10/2023

| | | | | | | | | | |
|---|---|---|---|---|---|---|----|--------|---------|
| F | R | F | R | | | | | Muscle | Scrotal |
| 5 | 5 | 5 | 5 | 4 | 5 | 5 | c+ | 44 | |

Purchaser: \$:

LOT 99 MURDEDUKE QUARTERBACK T493^{PV} HBR

Animal ID: CSW22T493 Genetic Conditions: AMFU,CAFU,DDFU,NHFU Date of Birth: 22/8/2022 Selection Indexes

Sire: CSWQ011 MURDEDUKE QUARTERBACK Q011^{PV} LAWSONS MOMENTOUS M518^{PV} MURDEDUKE BARUNAH N026^{PV}

Dam: CSWL150 MURDEDUKE JEDDA L150^{PV} TE MANIA GASKIN G555^{SV} MURDEDUKE JEDDA D245^{SV}

| | |
|------|-------|
| \$A | \$170 |
| \$D | \$131 |
| \$GN | \$233 |
| \$GS | \$155 |

February 2024 TransTasman Angus Cattle Evaluation

| TACE | Calving Ease Direct | Calving Ease Dtrs | Gest. Lgth (days) | Brith Wt. (kg) | 200 Day Wt. (kg) | 400 Day Wt. (kg) | 600 Day Wt. (kg) | MCW (kg) | Milk (kg) | Scrotal Size (cm) | Days to Calving (kg) | Carcase Wt. (kg) | EMA (sq.cm) | Rib Fat (mm) | Rump Fat (mm) | RBY (%) | IMF (%) | NFI-F (kg/day) | Docility % |
|------|---------------------|-------------------|-------------------|----------------|------------------|------------------|------------------|----------|-----------|-------------------|----------------------|------------------|-------------|--------------|---------------|---------|---------|----------------|------------|
| EBVs | +1.1 | -12.6 | -4.4 | +4.2 | +45 | +84 | +111 | +107 | +13 | +3.0 | -4.8 | +62 | +5.3 | +0.9 | +0.0 | +0.0 | +4.3 | +0.42 | +24 |
| Acc | 70% | 62% | 83% | 83% | 84% | 83% | 83% | 79% | 75% | 81% | 48% | 74% | 73% | 73% | 74% | 65% | 77% | 67% | 80% |

One of the last opportunities to secure a Quarterback merit in the sale. Delivers plenty on the modern Angus breeders wish list, calving ease, carcass merit top 10% IMF, fertility top 19% scrotal, soundness top 12% claw set and doing ability from positive fats.

Structural Assessment - 3/10/2023

| | | | | | | | | | |
|---|---|---|---|---|---|---|----|--------|---------|
| F | R | F | R | | | | | Muscle | Scrotal |
| 6 | 6 | 5 | 5 | 4 | 5 | 5 | c+ | 41 | |

Purchaser: \$:

LOT 100 MURDEDUKE QUARTERBACK T104^{PV} HBR

Animal ID: CSW22T104 Genetic Conditions: AMFU,CAFU,DDFU,NHFU Date of Birth: 17/7/2022 Selection Indexes

Sire: CSWQ011 MURDEDUKE QUARTERBACK Q011^{PV} LAWSONS MOMENTOUS M518^{PV} MURDEDUKE BARUNAH N026^{PV}

Dam: CSWK230 MURDEDUKE JEDDA K230^{SV} TE MANIA GASKIN G555^{SV} MURDEDUKE F65^F

| | |
|------|-------|
| \$A | \$218 |
| \$D | \$157 |
| \$GN | \$319 |
| \$GS | \$207 |

February 2024 TransTasman Angus Cattle Evaluation

| TACE | Calving Ease Direct | Calving Ease Dtrs | Gest. Lgth (days) | Brith Wt. (kg) | 200 Day Wt. (kg) | 400 Day Wt. (kg) | 600 Day Wt. (kg) | MCW (kg) | Milk (kg) | Scrotal Size (cm) | Days to Calving (kg) | Carcase Wt. (kg) | EMA (sq.cm) | Rib Fat (mm) | Rump Fat (mm) | RBY (%) | IMF (%) | NFI-F (kg/day) | Docility % |
|------|---------------------|-------------------|-------------------|----------------|------------------|------------------|------------------|----------|-----------|-------------------|----------------------|------------------|-------------|--------------|---------------|---------|---------|----------------|------------|
| EBVs | +4.5 | -5.7 | -7.1 | +3.4 | +48 | +90 | +120 | +86 | +27 | +3.2 | -3.3 | +79 | +9.4 | +1.4 | +2.0 | -0.5 | +6.1 | +0.79 | +15 |
| Acc | 70% | 61% | 83% | 83% | 84% | 82% | 82% | 79% | 75% | 81% | 48% | 73% | 73% | 72% | 74% | 65% | 77% | 66% | 79% |

Heifer Option, Not often do you get a bull with such carcass data EMA top 20%, IMF top 2% and carcass weight top 19% so late in the catalogue. You won't regret having a crack at this fella, Raw scan IMF 6.4, scrotal 44cm.

Structural Assessment - 3/10/2023

| | | | | | | | | | |
|---|---|---|---|---|---|---|----|--------|---------|
| F | R | F | R | | | | | Muscle | Scrotal |
| 6 | 5 | 5 | 5 | 4 | 5 | 5 | c- | 46 | |

Purchaser: \$:

LOT 101

MURDEDUKE PARATROOPER T425^{PV}

HBR

Animal ID: CSW22T425

Genetic Conditions: AMFU,CAFU,DDFU,NHFU

Date of Birth: 13/8/2022

Selection Indexes

Sire: NMMP15 MILLAH MURRAH PARATROOPER P15^{PV}

EF COMMANDO 1366^{PV}

MILLAH MURRAH ELA M9^{PV}

| | |
|------|-------|
| \$A | \$220 |
| \$D | \$182 |
| \$GN | \$299 |
| \$GS | \$204 |

Dam: CSWQ381 MURDEDUKE JEDDA Q381^{PV}

MILWILLAH KRAKATOA K92^{PV}

MURDEDUKE JEDDA L410^{PV}

February 2024 TransTasman Angus Cattle Evaluation

Traits Observed: BWT,200WT,400WT,600WT,SC,Scan[EMA,Rib,Rump,IMF],DOC,Genomics

| TACE | Calving Ease Direct | Calving Ease Dtrs | Gest. Lgth (days) | Brith Wt. (kg) | 200 Day Wt. (kg) | 400 Day Wt. (kg) | 600 Day Wt. (kg) | MCW (kg) | Milk (kg) | Scrotal Size (cm) | Days to Calving (kg) | Carcase Wt. (kg) | EMA (sq.cm) | Rib Fat (mm) | Rump Fat (mm) | RBY (%) | IMF (%) | NFI-F (kg/day) | Docility % |
|------|---------------------|-------------------|-------------------|----------------|------------------|------------------|------------------|----------|-----------|-------------------|----------------------|------------------|-------------|--------------|---------------|---------|---------|----------------|------------|
| EBVs | +0.4 | +5.5 | -6.5 | +4.6 | +61 | +106 | +134 | +129 | +12 | +2.7 | -4.2 | +74 | +7.9 | +0.8 | -0.7 | +0.1 | +3.2 | +0.15 | +34 |
| Acc | 72% | 63% | 84% | 83% | 84% | 83% | 83% | 80% | 77% | 81% | 46% | 73% | 72% | 72% | 73% | 65% | 76% | 64% | 80% |

Heifer Option. Another safe Paratrooper son who will deliver a package featuring short gestation top 20% with fast growth 200 day top 9%, 400 day top 12%, impressive EMA top 31% and IMF top 23% EBVs and good temperament top 10%.

Structural Assessment - 3/10/2023

| | | | | | | | | | |
|---|---|---|---|---|---|---|---|--------|---------|
| F | R | F | R | F | R | F | R | Muscle | Scrotal |
| 6 | 5 | 5 | 5 | 4 | 5 | 6 | 6 | c+ | 40 |

Purchaser:.....

\$.....

LOT 102

MURDEDUKE QUARTERBACK T251^{PV}

HBR

Animal ID: CSW22T251

Genetic Conditions: AMFU,CAFU,DDFU,NHFU

Date of Birth: 6/8/2022

Selection Indexes

Sire: CSWQ011 MURDEDUKE QUARTERBACK Q011^{PV}

LAWSON'S MOMENTOUS M518^{PV}

MURDEDUKE BARUNAH N026^{PV}

| | |
|------|-------|
| \$A | \$231 |
| \$D | \$198 |
| \$GN | \$302 |
| \$GS | \$219 |

Dam: CSWP431 MURDEDUKE PANDA P431^{PV}

MILWILLAH KRAKATOA K92^{PV}

MURDEDUKE PANDA L274^{SV}

February 2024 TransTasman Angus Cattle Evaluation

Traits Observed: GL,BWT,400WT,600WT,SC,Scan[EMA,Rib,Rump,IMF],DOC,Genomics

| TACE | Calving Ease Direct | Calving Ease Dtrs | Gest. Lgth (days) | Brith Wt. (kg) | 200 Day Wt. (kg) | 400 Day Wt. (kg) | 600 Day Wt. (kg) | MCW (kg) | Milk (kg) | Scrotal Size (cm) | Days to Calving (kg) | Carcase Wt. (kg) | EMA (sq.cm) | Rib Fat (mm) | Rump Fat (mm) | RBY (%) | IMF (%) | NFI-F (kg/day) | Docility % |
|------|---------------------|-------------------|-------------------|----------------|------------------|------------------|------------------|----------|-----------|-------------------|----------------------|------------------|-------------|--------------|---------------|---------|---------|----------------|------------|
| EBVs | +6.2 | +4.5 | -10.0 | +4.5 | +56 | +103 | +128 | +119 | +15 | +4.8 | -6.7 | +68 | +5.0 | +1.7 | +1.7 | -0.5 | +3.2 | +1.07 | +29 |
| Acc | 69% | 59% | 84% | 82% | 84% | 82% | 82% | 78% | 74% | 80% | 46% | 72% | 72% | 71% | 72% | 63% | 76% | 64% | 79% |

Heifer Option. Another impressive Quarterback/Krakatoa cross that will deliver top 17% 400 day growth, top 16% calving ease direct, a huge boost in fertility from top 2% scrotal topped off by solid structural EBVs top 10% claw set.

Structural Assessment - 3/10/2023

| | | | | | | | | | |
|---|---|---|---|---|---|---|---|--------|---------|
| F | R | F | R | F | R | F | R | Muscle | Scrotal |
| 6 | 5 | 6 | 6 | 5 | 6 | 5 | 5 | c+ | 44 |

Purchaser:.....

\$.....

LOT 103

MURDEDUKE QUIXOTE T109^{PV}

HBR

Animal ID: CSW22T109

Genetic Conditions: AMFU,CAFU,DDFU,NHFU

Date of Birth: 17/7/2022

Selection Indexes

Sire: NMMQ96 MILLAH MURRAH QUIXOTE Q96^{PV}

S CHISUM 255^{SV}

MILLAH MURRAH BRENDA N8^{PV}

| | |
|------|-------|
| \$A | \$219 |
| \$D | \$193 |
| \$GN | \$284 |
| \$GS | \$196 |

Dam: CSWR432 MURDEDUKE JEDDA R432^{SV}

MURDEDUKE KICKING K428^{PV}

MURDEDUKE JEDDA F193^{SV}

February 2024 TransTasman Angus Cattle Evaluation

Traits Observed: GL,CE,BWT,400WT,600WT,SC,Scan[EMA,Rib,Rump,IMF],DOC,Genomics

| TACE | Calving Ease Direct | Calving Ease Dtrs | Gest. Lgth (days) | Brith Wt. (kg) | 200 Day Wt. (kg) | 400 Day Wt. (kg) | 600 Day Wt. (kg) | MCW (kg) | Milk (kg) | Scrotal Size (cm) | Days to Calving (kg) | Carcase Wt. (kg) | EMA (sq.cm) | Rib Fat (mm) | Rump Fat (mm) | RBY (%) | IMF (%) | NFI-F (kg/day) | Docility % |
|------|---------------------|-------------------|-------------------|----------------|------------------|------------------|------------------|----------|-----------|-------------------|----------------------|------------------|-------------|--------------|---------------|---------|---------|----------------|------------|
| EBVs | +5.9 | +9.6 | -6.2 | +3.0 | +57 | +96 | +116 | +103 | +17 | +1.7 | -3.8 | +75 | +9.9 | -1.5 | -4.3 | +1.5 | +0.9 | -0.02 | +7 |
| Acc | 67% | 55% | 83% | 82% | 83% | 82% | 82% | 78% | 73% | 80% | 42% | 70% | 71% | 70% | 71% | 62% | 75% | 62% | 78% |

Heifer Option. Bred to be a heifer bull he will add carcass EMA top 14%, RBY top 7%, good early growth top 20% 200 day and good calving ease top 19% CE Dir and gestation length top 23%. Only one 6 in his foot and leg structural assessment.

Structural Assessment - 3/10/2023

| | | | | | | | | | |
|---|---|---|---|---|---|---|---|--------|---------|
| F | R | F | R | F | R | F | R | Muscle | Scrotal |
| 6 | 5 | 5 | 5 | 3 | 5 | 5 | 5 | c+ | 40 |

Purchaser:.....

\$.....

LOT 104

MURDEDUKE ROCKETMAN T446^{PV}

HBR

Animal ID: CSW22T446

Genetic Conditions: AMFU,CAFU,DDFU,NHFU

Date of Birth: 15/8/2022

Selection Indexes

Sire: NMMR38 MILLAH MURRAH ROCKET MAN R38^{PV}

MILLAH MURRAH PARATROOPER P15^{PV}

MILLAH MURRAH ABIGAIL P57^{PV}

| | |
|------|-------|
| \$A | \$186 |
| \$D | \$166 |
| \$GN | \$239 |
| \$GS | \$168 |

Dam: CSWN216 MURDEDUKE JEDDA N216^{PV}

MILWILLAH KRAKATOA K92^{PV}

MURDEDUKE JEDDA K402^{SV}

February 2024 TransTasman Angus Cattle Evaluation

Traits Observed: GL,BWT,400WT,SC,Scan[EMA,Rib,Rump,IMF],DOC,Genomics

| TACE | Calving Ease Direct | Calving Ease Dtrs | Gest. Lgth (days) | Brith Wt. (kg) | 200 Day Wt. (kg) | 400 Day Wt. (kg) | 600 Day Wt. (kg) | MCW (kg) | Milk (kg) | Scrotal Size (cm) | Days to Calving (kg) | Carcase Wt. (kg) | EMA (sq.cm) | Rib Fat (mm) | Rump Fat (mm) | RBY (%) | IMF (%) | NFI-F (kg/day) | Docility % |
|------|---------------------|-------------------|-------------------|----------------|------------------|------------------|------------------|----------|-----------|-------------------|----------------------|------------------|-------------|--------------|---------------|---------|---------|----------------|------------|
| EBVs | +1.6 | +6.5 | -2.9 | +6.8 | +68 | +118 | +153 | +184 | +5 | +1.8 | -3.2 | +98 | +1.1 | -1.6 | -2.3 | +1.0 | +0.6 | +0.37 | +12 |
| Acc | 66% | 55% | 83% | 82% | 83% | 81% | 81% | 77% | 73% | 79% | 41% | 69% | 70% | 69% | 70% | 62% | 74% | 60% | 78% |

A structurally very sound cow bull who will deliver top 3% growth and top 2% carcass weight and top 7% foot angle.

Structural Assessment - 3/10/2023

| | | | | | | | | | |
|---|---|---|---|---|---|---|---|--------|---------|
| F | R | F | R | F | R | F | R | Muscle | Scrotal |
| 6 | 6 | 5 | 4 | 4 | 5 | 5 | 5 | c+ | 37 |

Purchaser:.....

\$.....



MURDEDUKE ANGUS WINCHELSEA 2024 LOTS



LOT 105

MURDEDUKE PHAT CAT T582^{SV}

HBR

Animal ID: CSW22T582

Genetic Conditions: AMFU,CAFU,DDFU,NHFU

Date of Birth: 4/9/2022

Selection Indexes

Sire: SMPP516 PATHFINDER PHAT CAT P516^{SV}

PATHFINDER MAXIMUS M558^{PM}
PATHFINDER VEGETITE J282[#]

| | |
|------|-------|
| \$A | \$243 |
| \$D | \$207 |
| \$GN | \$302 |
| \$GS | \$238 |

Dam: WGAN67 LITTLE MEADOWS EDWINA N67[#]

MILLAH MURRAH KINGDOM K35^{PM}
LITTLE MEADOWS EDWINA F15[#]

February 2024 TransTasman Angus Cattle Evaluation

Traits Observed: BWT,200WT,400WT,600WT,SC,Scan[EMA,Rib,Rump,IMF],DOC,Genomics

| TACE | Calving Ease Direct | Calving Ease Dtrs | Gest. Lgth (days) | Brith Wt. (kg) | 200 Day Wt. (kg) | 400 Day Wt. (kg) | 600 Day Wt. (kg) | MCW (kg) | Milk (kg) | Scrotal Size (cm) | Days to Calving (kg) | Carcase Wt. (kg) | EMA (sq.cm) | Rib Fat (mm) | Rump Fat (mm) | RY (%) | IMF (%) | NFI-F (kg/day) | Docility % |
|------|---------------------|-------------------|-------------------|----------------|------------------|------------------|------------------|----------|-----------|-------------------|----------------------|------------------|-------------|--------------|---------------|--------|---------|----------------|------------|
| EBVs | -7.7 | -2.5 | -2.0 | +9.1 | +6.0 | +11.5 | +15.4 | +13.1 | +2.7 | +4.5 | -8.7 | +7.4 | +10.6 | -4.1 | -3.5 | +1.1 | +2.6 | -0.36 | +4.1 |
| Acc | 64% | 54% | 82% | 81% | 82% | 81% | 81% | 77% | 72% | 79% | 44% | 71% | 71% | 70% | 71% | 62% | 75% | 64% | 76% |

Structural Assessment - 3/10/2023

A cow bull sired by the high IMF sire Phat Cat T582 will deliver top 5% growth, heaps of docility top 2% and plenty of carcass merit with top 12% EMA and RBY

| | | | | | | | | | |
|---|---|---|---|---|---|---|---|--------|---------|
| F | R | F | R | | | | | Muscle | Scrotal |
| 6 | 6 | 5 | 5 | 5 | 5 | 4 | c | 47 | |

Purchaser: \$:

TransTasman Angus Cattle Evaluation - February 2024 Reference Tables



| BREED AVERAGE EBVs | | | | | | | | | | |
|--------------------|------|------|------|------|-------|-------|--------|--------|-------|------|
| | \$A | \$D | \$GN | \$GS | \$A-L | \$D-L | \$GN-L | \$GS-L | \$PRO | \$T |
| Brd Avg | +202 | +167 | +266 | +186 | +346 | +299 | +414 | +388 | +150 | +186 |

* Breed average represents the average EBV of all 2022 drop Australian Angus and Angus-influenced seedstock animals analysed in the February 2024 TransTasman Angus Cattle Evaluation .

| PERCENTILE BANDS TABLE | | | | | | | | | | |
|------------------------|---------------------|---------------------|---------------------|---------------------|---------------------|---------------------|---------------------|---------------------|---------------------|---------------------|
| % Band | \$A | \$D | \$GN | \$GS | \$A-L | \$D-L | \$GN-L | \$GS-L | \$PRO | \$T |
| 1% | +279 | +235 | +372 | +267 | +453 | +396 | +545 | +519 | +235 | +238 |
| 5% | +257 | +215 | +342 | +244 | +423 | +368 | +509 | +481 | +211 | +224 |
| 10% | +246 | +205 | +325 | +232 | +407 | +354 | +489 | +461 | +198 | +216 |
| 15% | +238 | +197 | +314 | +223 | +397 | +344 | +476 | +448 | +189 | +211 |
| 20% | +231 | +192 | +305 | +216 | +388 | +336 | +465 | +437 | +182 | +206 |
| 25% | +226 | +187 | +298 | +211 | +381 | +329 | +456 | +428 | +176 | +203 |
| 30% | +221 | +183 | +292 | +206 | +374 | +323 | +448 | +420 | +171 | +199 |
| 35% | +217 | +179 | +285 | +201 | +368 | +318 | +440 | +413 | +166 | +196 |
| 40% | +212 | +175 | +280 | +196 | +362 | +312 | +433 | +406 | +161 | +193 |
| 45% | +208 | +172 | +274 | +192 | +356 | +307 | +426 | +399 | +157 | +190 |
| 50% | +204 | +168 | +269 | +188 | +350 | +302 | +418 | +392 | +152 | +187 |
| 55% | +200 | +164 | +263 | +183 | +344 | +296 | +411 | +385 | +147 | +184 |
| 60% | +195 | +161 | +257 | +179 | +338 | +291 | +404 | +377 | +143 | +181 |
| 65% | +191 | +157 | +251 | +174 | +331 | +285 | +396 | +369 | +138 | +178 |
| 70% | +185 | +152 | +244 | +168 | +324 | +279 | +387 | +361 | +132 | +174 |
| 75% | +180 | +147 | +236 | +163 | +316 | +271 | +377 | +352 | +126 | +170 |
| 80% | +173 | +142 | +227 | +156 | +306 | +263 | +365 | +340 | +119 | +166 |
| 85% | +165 | +135 | +217 | +148 | +294 | +253 | +351 | +327 | +111 | +160 |
| 90% | +155 | +126 | +204 | +137 | +279 | +239 | +332 | +309 | +99 | +153 |
| 95% | +138 | +113 | +182 | +122 | +254 | +218 | +301 | +281 | +82 | +141 |
| 99% | +108 | +87 | +146 | +92 | +203 | +175 | +244 | +220 | +48 | +119 |
| | Lower Profitability | Lower Profitability | Lower Profitability | Lower Profitability | Lower Profitability | Lower Profitability | Lower Profitability | Lower Profitability | Lower Profitability | Lower Profitability |

* The percentile bands represent the distribution of EBVs across the 2022 drop Australian Angus and Angus-influenced seedstock animals analysed in the February 2024 TransTasman Angus Cattle Evaluation .

UNDERSTANDING ESTIMATED BREEDING VALUES (EBVS)

| | | | | |
|--------------------|-------------------|-----------------|--|--|
| Calving Ease/Birth | CEDir | % | Genetic differences in the ability of a sire's calves to be born unassisted from 2 year old heifers. | Higher EBVs indicate fewer calving difficulties in 2 year old heifers. |
| | CEPtrs | % | Genetic differences in the ability of a sire's daughters to calve unassisted at 2 years of age. | Higher EBVs indicate fewer calving difficulties in 2 year old heifers. |
| | GL | days | Genetic differences between animals in the length of time from the date of conception to the birth of the calf. | Lower EBVs indicate shorter gestation length. |
| | BW | kg | Genetic differences between animals in calf weight at birth. | Lower EBVs indicate lighter birth weight. |
| Growth | 200 Day | kg | Genetic differences between animals in live weight at 200 days of age due to genetics for growth. | Higher EBVs indicate heavier live weight. |
| | 400 Day | kg | Genetic differences between animals in live weight at 400 days of age. | Higher EBVs indicate heavier live weight. |
| | 600 Day | kg | Genetic differences between animals in live weight at 600 days of age. | Higher EBVs indicate heavier live weight. |
| | MCW | kg | Genetic differences between animals in live weight of cows at 5 years of age. | Higher EBVs indicate heavier mature weight. |
| | Milk | kg | Genetic differences between animals in live weight at 200 days of age due to the maternal contribution of its dam. | Higher EBVs indicate heavier live weight. |
| Fertility | DtC | days | Genetic differences between animals in the time from the start of the joining period (i.e. when the female is introduced to a bull) until subsequent calving. | Lower EBVs indicate shorter time to calving. |
| | SS | cm | Genetic differences between animals in scrotal circumference at 400 days of age. | Higher EBVs indicate larger scrotal circumference. |
| Carcass | CWT | kg | Genetic differences between animals in hot standard carcass weight at 750 days of age. | Higher EBVs indicate heavier carcass weight. |
| | EMA | cm ² | Genetic differences between animals in eye muscle area at the 12/13th rib site in a 400 kg carcass. | Higher EBVs indicate larger eye muscle area. |
| | Rib Fat | mm | Genetic differences between animals in fat depth at the 12/13th rib site in a 400 kg carcass. | Higher EBVs indicate more fat. |
| | P8 Fat | mm | Genetic differences between animals in fat depth at the P8 rump site in a 400 kg carcass. | Higher EBVs indicate more fat. |
| | RBV | % | Genetic differences between animals in boned out saleable meat from a 400 kg carcass. | Higher EBVs indicate higher yield. |
| | IMF | % | Genetic differences between animals in intramuscular fat (marbling) at the 12/13th rib site in a 400 kg carcass. | Higher EBVs indicate more intramuscular fat. |
| Feed/Temp. | NFI-F | kg/day | Genetic differences between animals in feed intake at a standard weight and rate of weight gain when animals are in a feedlot finishing phase. | Lower EBVs indicate more feed efficiency. |
| | Doc | % | Genetic differences between animals in temperament. | Higher EBVs indicate better temperament. |
| Structure | Claw Set | score | Genetic differences in claw set structure (shape and evenness of claws). | Lower EBVs indicate a lower score. |
| | Foot Angle | score | Genetic differences in foot angle (strength of pastern, depth of heel). | Lower EBVs indicate a lower score. |
| | Leg Angle | score | Genetic differences in rear leg structure when viewed from the side (angle at front of the hock). | Lower EBVs indicate a lower score. |
| Selection Index | \$A | \$ | Genetic differences between animals in net profitability per cow joined in a typical commercial self replacing herd using Angus bulls. This selection index is not specific to a particular market end-point, but identifies animals that will improve overall net profitability in the majority of commercial, self replacing, grass and grain finishing beef production systems. | Higher selection indexes indicate greater profitability. |
| | \$A-L | \$ | Genetic differences between animals in net profitability per cow joined in a typical commercial self replacing herd using Angus bulls. This selection index is not specific to a particular market end-point, but identifies animals that will improve overall net profitability in the majority of commercial, self replacing, grass and grain finishing beef production systems. The \$A-L index is similar to the \$A index but is modelled on a production system where feed is surplus to requirements for the majority of the year, or the cost of supplying additional feed when animal feed requirements increase is low. While the \$A aims to maintain mature cow weight, the \$A-L does not aim to limit the increase in mature cow weight as there is minimal cost incurred if the feed maintenance requirements of the female breeding herd increase as a result of selection decisions. | Higher selection indexes indicate greater profitability. |

PROFITING FROM ANGUS GENETICS IN COMMERCIAL HERDS

An extract from an independent report by Bush Agribusiness Pty Ltd.
Michael Wellington, Bush AgriBusiness, 2022

Introduction

Beef production enterprises may benefit from changes to herd genetics, either through improved productivity or attracting market premiums. Furthermore, running a cross enables producers to utilise the production benefits of heterosis (hybrid vigour). The Angus breed has potential to provide market premiums to beef producers, whilst also adding production benefits related to fertility and growth. The Angus breed can also be easily incorporated into crossing programs for heterosis. Importantly, commercial producers who regularly add well-selected genotypes from seedstock producers to their herd reap benefits of that breed's genetic progress. Producers engaging with breeds whose genetic progress is greater than alternatives may be better off over a medium to longer-term period, with minimal additional investment.

Several recent research efforts have quantified the productivity and hybrid vigour gains related to Angus and Angus crossbred genetics (Pitchford, JM et al. 2021). This exercise draws on those efforts to inform a herd modelling analysis based on empirical data from selected Australian beef regions (McLean, IA et al. 2020). This enabled quantification of the relative contribution of both productivity and market premiums to the overall benefit of Angus or Angus crossbred genetics. It also enabled quantification of the benefit from genetic progress (greater genetic trends) compared with alternatives.

Results

The net present values for each of the scenarios can be visualised within region. Figure 3 shows the net present values for QLD Central West, grouped by enterprise and breed, and their

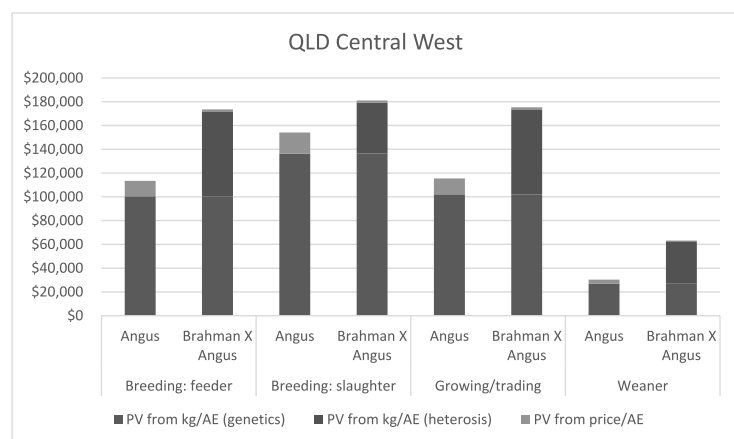

Figure 3: Net present value results from a ten-year discounted cash flow analysis and their attribution to either price or productivity from heterosis and genetics (kg) for each of the scenarios in QLD Central West.

attribution to either market premiums or changes in productivity. The present value attributable to productivity outweighed the contribution of market premiums for all cases. The Angus x Brahman crosses gave the highest net present value for each enterprise, and breeding & growing to feeder weight was the highest among these. For the straight Angus scenarios, breeding & growing to slaughter weight gave the greatest net present value, and the contribution of market premiums was relative greater for these. The net present values for weaner scenarios were substantially less than other enterprise types.

Figure 4 shows similar patterns across enterprises for QLD Southern Inland, compared with QLD Central West. However, differences between Angus x Brahman and straight Angus were greater for QLD Southern Inland, especially for the breeding & growing to slaughter weight. This meant that results were similar across the breeding & growing to feeder weight, breeding & growing to slaughter weight, and growing/trading scenarios.

Conclusion

Angus genetics are likely to provide financial benefits to commercial beef herds through improved productivity, with market premiums adding modestly to this benefit. Producers may further capitalise on productivity by capturing the benefits of hybrid vigour in an Angus cross. Although this attracts a lesser market premium, that is more than completely offset by productivity benefits under the assumptions tested. The pace of genetic progress over a medium to long-term period can be as important to financial results as the inherent difference in productivity. This means that commercial producers can benefit from at least keeping pace with breed average genetic merit.

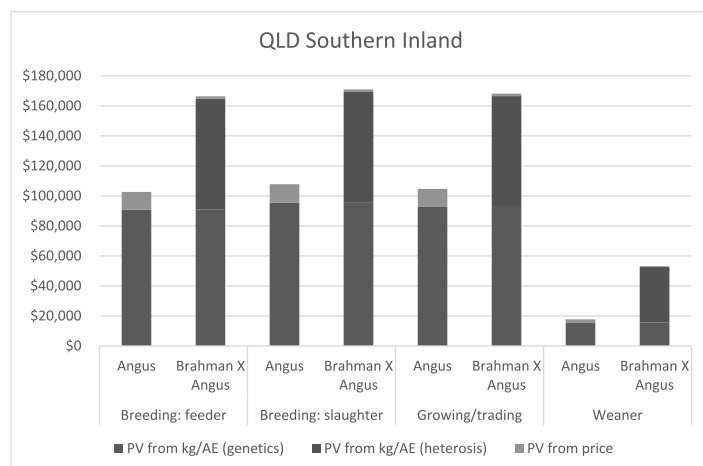
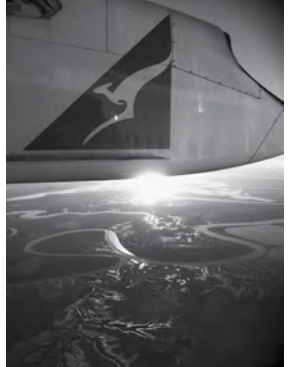

Figure 4: Net present value results from a ten-year discounted cash flow analysis and their attribution to either price or productivity from heterosis and genetics (kg) for each of the scenarios in QLD Southern Inland.



DISCLAIMER AND PRIVACY INFORMATION

Attention Buyer

Animal details included in this catalogue, including but not limited to pedigree, DNA information, Estimated Breeding Values (EBVs) and Index values, are based on information provided by the breeder or owner of the animal. Whilst all reasonable care has been taken to ensure that the information provided in this catalogue was correct at the time of publication, Angus Australia will assume no responsibility for the accuracy or completeness of the information, nor for the outcome (including consequential loss) of any action taken based on this information.

Parent Verification Suffixes

The animals listed within this catalogue including its pedigree, are displaying a Parent Verification Suffix which indicates the DNA parent verification status that has been conducted on the animal. The Parent Verification Suffixes that will appear at the end of each animal's name.

The suffix displayed at the end of each animal's name indicates the DNA parentage verification that has been conducted by Angus Australia.

PV : both parents have been verified by DNA.

SV : the sire has been verified by DNA.

DV : the dam has been verified by DNA.

: DNA verification has not been conducted.

E : DNA verification has identified that the sire and/or dam may possibly be incorrect, but this cannot be confirmed conclusively.

Privacy Information

In order for Angus Australia to process the transfer of a registered animal in this catalogue, the vendor will need to provide certain information to Angus Australia and the buyer consents to the collection and disclosure of that information by Angus Australia in certain circumstances. If the buyer does not wish for his or her information to be stored and disclosed by Angus Australia, the buyer must complete the form included below and forward it to Angus Australia. If the form is not completed, the buyer will be taken to have consented to the disclosure of such information.

BUYERS OPTION TO OPT OUT OF DISCLOSING PERSONAL INFORMATION TO ANGUS AUSTRALIA

If you do not complete this form, you will be taken to have consented to Angus Australia using your name, address and phone number for the purposes of effecting a change of registration of the animal(s) that you have purchased, maintaining its database and disclosing that information to its members on its website.

I, the buyer of animals with the following idents.....

.....(name) do not consent to Angus Australia using my name, address and phone number for the purposes of effecting a change of registration of the animals I have mentioned above that I have purchased, maintaining its database and disclosing that information to its members on its website.

Name: Signature:

Date:

Please forward this completed consent form to Angus Australia, 86 Glen Innes Road, Armidale NSW 2350.



If you have any questions or queries regarding any of the above, please contact Angus Australia on (02) 6773 4600 or email office@angusaustralia.com.au

Updated 25/11/2020

BUYER'S INSTRUCTIONS SLIP



MURDEDUKE
THURSDAY 7TH MARCH, 2024

Buyers instruction sheet – please complete fully

BUYER BID CARD NO.

NAME:

ADDRESS:

POSTCODE:

PHONE:

MOBILE:

EMAIL ADDRESS

LOTS PURCHASED

TOTAL NO. OF LOTS
PURCHASED

DESTINATION

NLIS PIC

DELIVERY

OWNER'S TRANSPORT

CARRIER

PICK UP DATE

INSURANCE

YES

PERIOD REQUIRED

NO

INVOICE TO

DESTINATION PROPERTY

IS REGISTRATION TRANSFER REQUIRED

YES

NO

IF YES, NAME & ADDRESS FOR TRANSFER OF REGISTRATION

HERD IDENT TO BE TRANSFERRED TO:

DIPPING INSTRUCTIONS

DIPPING NOT REQUIRED

DIP AND CLEAR

DIP ONLY

FEEDING REQUIRED

YES

NO

SIGNED

DATE



A series of horizontal dotted lines spanning the width of the page, intended for writing notes.



MURDEDUKE ANGUS

INNOVATION — PERFORMANCE — TYPE — A STEP AHEAD OF THE REST



Lot 4 CSW22T440



Lot 6 CSW22T339



Lot 36 CSW22T185

www.murdeduke.com.au



RASV Reserve Champion Pen of Heifers Beef Week 2017

Proudly designed and produced by Geelong Printworks

Photographs by Oga Creative Agency



Murdeduke Quarterback Q011



MURDEDUKE ANGUS

Murdeduke Agriculture Pty Ltd
730 Cressy Road, Winchelsea Victoria, 3241, Australia

For inspections and sale enquiries contact or visit murdeduke.com.au

Simon Falkiner
0407 319 967



Dougal McIntyre
0439 575 612



Andrew Stanczak
0407 380 945

BID ONLINE



AuctionsPlus