



**2023 KOONANDAH
BRAHMANS BULL SALE**

Koonandah Brahman Bull Sale

Our 2023 Bull sale comprises of over 120 of our best bulls. Coming off our excellent rain this year, our bulls are in very good condition, fully grass fed and ready to work. Most of our bulls are polled or scurred with the majority being greys.

When: Inspections from 8am Friday 14th July 2023
Sale commences: 10am
Prebidding Online: 10am Tuesday 11th July
Where: Koonandah Station
19870 Bruce Highway, North of Bowen
Contact: Bruce Smith – 0459 122 083
Dale Smith – 0428 852 257
Elders Contact: Anthony Ball – 0428 275 499
Scott Mawn – 0417 196 515
Online Sale: Facilitated by Auctions Plus

Dale, Marilyn, Bruce and Anne welcome all to Koonandah Station and look forward to talking with you on sale day.

We would like to extend our thanks to the businesses below for their time and attention to our sale.



Buyer Information

All bulls come with Breedplan data showing pedigree and EBV's for weights and traits. Bulls have received their 7 in 1 and botulism vaccinations.

All buyers will be responsible for their own delivery arrangements, please coordinate with your agent. We are happy to facilitate shared loads where possible.

NLIS transfer is the responsibility of the agent.

All buyers are responsible for their own insurance on their purchased bulls before they leave the property.

Bulls are sold as unregistered herd bulls, but can be registered on request.

The Estimated Breeding Values (EBV's) contained in the catalogue are compiled by Australian Brahman Breeders Association (ABBA) from data supplied by the breeders and should be used as a tool in the selection of bulls and confirmation should not be ignored.



Sale Proceedings

- Elders and Auctions Plus will be facilitating our bull sale this year; Scott Anthony and the girls will be available on the day to assist with any questions that you have.
- Inspections will begin at 8am on Friday 14th July at Koonandah Station
- Parking will be near to the yards, please look for the signs
- Make your way into the yards following the signage. The Elders tables will be situated at the back of the yards under cover
- Please register at the Elders table for your buyer number and collect your catalogue
- Refreshments will be between the yards and the sheds, morning tea and lunch will be available
- Anyone that attends the property does so at their own risk and the vendors assume no responsibility or liability for any accident that may occur.

Helmsman Bid System – On Property

The Helmsman Bid System is a no pressure, quiet and easy system of sale.

- Register for a bid card and collect a catalogue on arrival
- Inspect the cattle at your leisure and make notes in your catalogue
- At 10am the bidding will start and all bulls are on offer at the same time
- Place your bids using your bidding card with your buyer number and the bulls lot number and hand to an Elders agent
- Bids will be displayed on the wall near the Elders table
- Any number of bulls can be bid on at the one time and you will be able to see on the display if your bid has been overtaken
- You can bid on any bull at any time, as many times as you wish
- Once a bid is recorded, it cannot be retracted. The person making the bid is responsible until they are overbid
- The sale will be open until approximately 1 pm, when at the discretion of the presenter, the 2 minute “no bid” time will commence
- A bid registered in the last 2 minutes will result in a 2 minute extension of time
- This extension of time will continue until there is a full 2 minutes with no bid, at which time the sale will conclude

Helmsman Bid System – Online

Auctions Plus will be hosting the online auction.

- Prebidding opens on Tuesday 11th July 2023 at 10am
- Short videos of individual lots can be viewed on the Auctions Plus website
- Please use the enclosed flyer on how to register with Auctions Plus and note that you must register **48 hours** before you can place a bid
- Utilise the maximum bid/auto bid function so the computer can bid on your behalf
- Check your email and text messages to confirm if you have been out-bid on a lot
- A 2 minute bid extension period applies to all lots – all lots will remain open until there are no bids on all lots in this sale

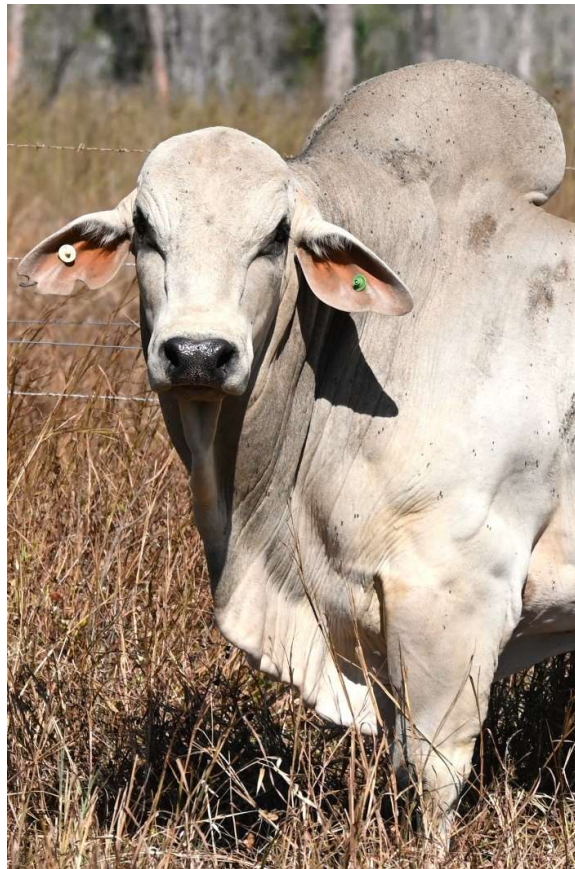

Estimated Breeding Values (EBVs)

Koonandah Brahmans has been recording data with Breedplan for over 25 years. The data collected from our cattle along with other properties provides us with Estimated Breeding Values or EBVs.

The absolute value of any EBV is not critical, but rather the differences in EBVs between animals.

Although EBVs provide an estimate of an animal's genetic merit for a range of production traits, they do not provide information for all of the traits that must be considered during selection of functional animals. In all situations, EBVs should be used in conjunction with visual assessment for other traits of importance (structural soundness, temperament, fertility etc). A recommended practice is to firstly select breeding stock based on EBVs and to then select from this group to ensure that the final selections are visually acceptable.

200-Day Growth EBV (kg) provides an estimate of genetic differences between animals in live weight at 200 days of age due to their genetics for growth. Larger, more positive 200 Day Growth EBVs are generally more favourable. This EBV is the best single estimate of an animal's genetic merit for growth to early ages.

400-Day Weight EBV (kg) provides an estimate of genetic differences between animals in live weight at 400 days of age. This EBV is important for breeders turning off animals as yearlings. Larger, more positive 400 Day Weight EBVs are generally more

600-Day Weight EBV (kg) provides an estimate of genetic differences between animals in live weight at 600 days of age. This EBV is important for breeders targeting the production of animals suited for heavy weight grass or grain fed markets. Larger, more positive 600 Day Weight EBVs are generally more favourable.

Scrotal Size EBV (cm) provides an estimate of genetic differences between animals in scrotal circumference at 400 days of age. Larger, more positive, Scrotal Size EBVs indicate are generally more favourable. There is also a small negative correlation with age of puberty in female progeny and therefore selection for increased scrotal size will result in reduced age at calving of female progeny.

Days to Calving EBV (days) provides an estimate of genetic differences in fertility of the daughters of the sire. It is the time interval between the date when the female is first exposed to a bull in a paddock mating to the day when she subsequently calves. Relatively lower EBVs for days to calving indicate shorter interval from bull-in date to calving and therefore higher fertility.

Production Index (\$) - Estimates the genetic differences between animals in net profitability per cow joined for a typical self-replacing commercial herd targeting pasture finished steers. Selected heifers are retained for breeding and so maternal traits are of importance. Steers target 580 kg live weight (315 kg carcass weight and 10 mm P8 fat depth) at 27 months of age, and heifers 470 kg live weight (250 kg carcass weight and 12 mm P8 fat depth) at 25 months of age.

Live Export Index (\$) - Estimates the genetic differences between animals in net profitability per cow joined for a typical self-replacing commercial herd (tropical environment) targeting steers for the live export markets. Steers are assumed to be marketed to the live export agencies at 300 kg live weight and then slaughtered after 120 days feedlot finishing at 470 kg live weight (255 kg carcass weight).

Koonandah Brahman EBVs

It is important to note that 100% of the Koonandah Brahman herd is presented off grass. The sale bulls for 2023 are mostly rising 2 year olds, with some 3 year olds, that are sold ready to work.

The sire joining period for the breeders is from October to January (120 days) and the heifers are from October to December (90 days). The female calving rate for 2023 is exceptionally pleasing and higher than last year. The heifers pregnancy test results were 95% and the breeders was 83%. Our expectation is that all females must wean a calf annually or be culled.

Koonandah Brahman believe in functional cattle that perform in the paddock year in and year out. It is understood that fertile bulls are essential for a profitable herd. The Koonandah herd is serviced by keeper bulls which allows management to monitor performance and select desirable traits. By selectively breeding in desirable traits, Koonandah keeper bulls have enabled management to achieve some really outstanding results.

Below you will see some graphs showing the performance of the Breedplan breed average, our 2023 sale bulls and our Koonandah keeper bulls.

Comparative EBV's

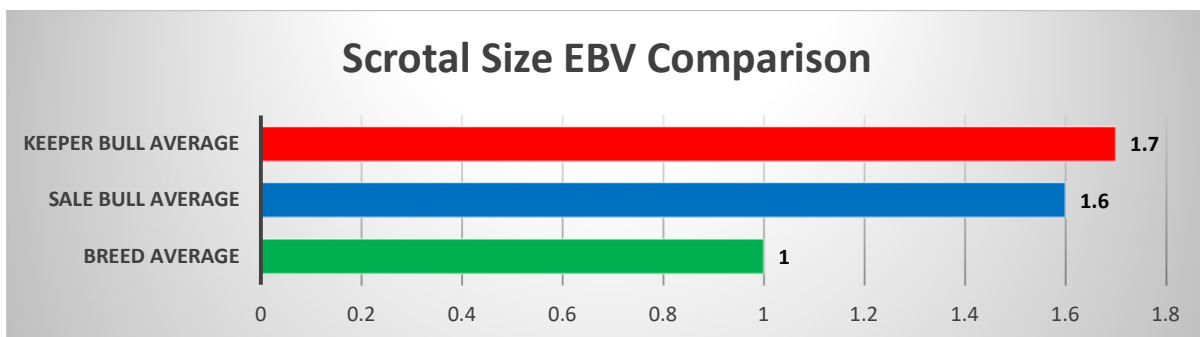
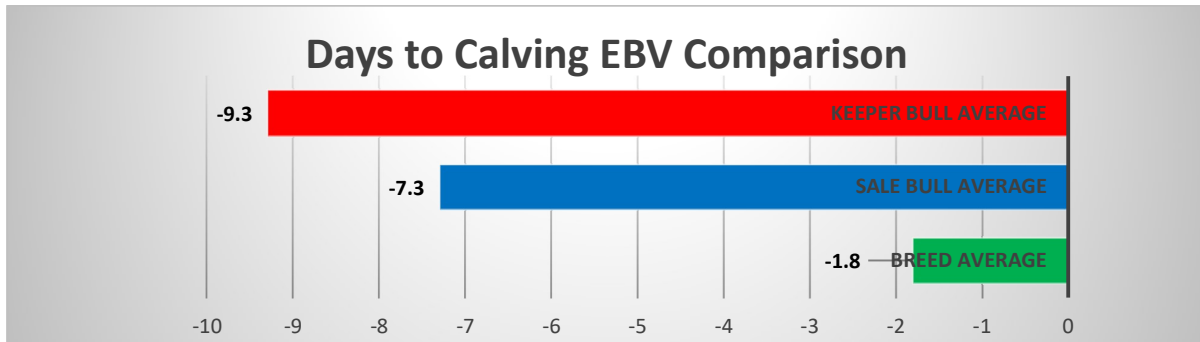
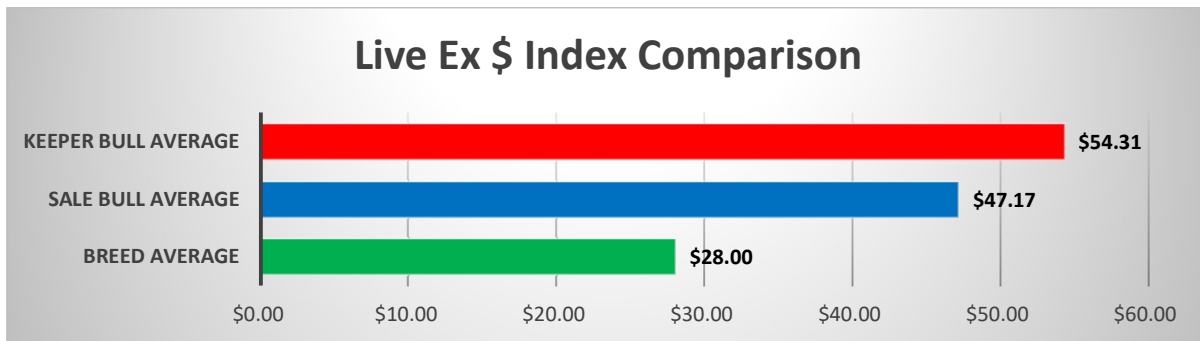
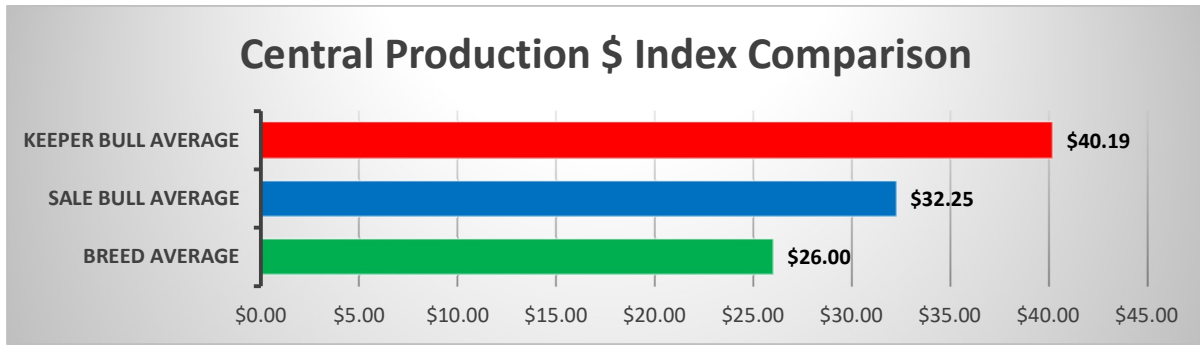

Sires of the Koonandah Brahmans 2023 Sale Bulls

Sale Bull Sires	Date of Birth	Colour	Horn	200	400	600	SS	DTC	CPI	Live Ex	# of Progeny	Sire	Dam	# of Calves	DTC
15-9197	05/10/2014	L Red	Horn	13	19	27	1.6	-8.5	\$30	\$49	389	11-7306	07-5674	7	-1.4
17-9764	18/07/2016	Grey	Polled	9	18	14	0.9	-10.0	\$11	\$44	13	14-8639	14-8567	1	-11.9
18-1181	02/08/2017	L Red	Polled	19	33	41	2.3	-5.1	\$45	\$47	67	14-8639	15-9187	1	-5.4
19-1466	18/07/2018	L Red	Polled	21	43	44	2.1	-5.6	\$47	\$47	13	14-8590	11-7636	11	-1.1
19-1488	26/07/2018	Red	Horned	13	23	30	2.0	-8.8	\$42	\$56	21	16-9495	16-9532	4	-3.6
19-1527	28/07/2018	L Red	Polled	17	37	40	3.2	-16.6	\$77	\$87	47	16-9495	16-9411	2	-14.6
19-1535	03/08/2018	L Red	Polled	16	22	36	2.4	-11.6	\$48	\$60	16	11-7306	15-9398	4	-11.3
19-1629	07/08/2018	Red	Polled	14	23	30	2.3	0	\$17	\$29	25	PB Bull	16-9578	1	-3.5
19-1641	01/09/2018	Red	Polled	15	25	31	1.5	-6.7	\$28	\$42	7	10-6979	15-9039	4	-8.1
19-1662	30/08/2018	Grey	Polled	11	23	28	1.3	-10.4	\$34	\$55	13	10-6979	12-7664	8	-8.9
			Breed Avg	19	27	38	1.0	-1.8	\$26	\$28					



15-9197

19-1527

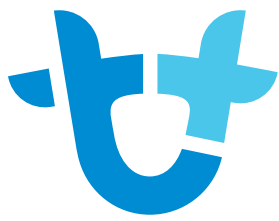

AuctionsPlus

How to Register as an AuctionsPlus user

1. To sign up to AuctionsPlus, fill in your details and create a password.
2. Verify your email.
3. Follow the steps to verify your ID.
4. Enter your PIC number, ABN and business details if relevant.
5. Carefully read and accept our user rules and responsibilities.
6. Complete the user quiz.
7. Submit your request to our team.



Scan to sign up now



Scan to see detailed
step by step instructions



2023 Koonandah Brahmans Bull Sale

June Wt = Weight of Sale Bull in June 2023

SS = Scrotal Size of Sale Bull in June 2023

Sire and Dam of Sale Bull

G Dam and Sire's EBV's

G G Dam and Sire EBV's

G G G Dam and Sire EBV's

Age 1st = Dam's age at 1st calf

#Clv = Number of Calves born

Clv Int = Calving interval in days

DOB	Horn	Col	June Wt	SS	CPI	L Ex
		Sire	Dam	Age 1st	#Clv	Clv Int

Breed Average EBV's June 2023	200	400	600	SS	DTC
	19	27	38	1.0	-1.8

DOB	Horn	Col	June Wt	SS	Puberty Age	200	400	600	SS	DTC
30/07/2021	P/S	Red			16	20	40	42	2.6	-11.1
22-2691	Sire	Dam	Age 1st	# Clv	Clv Int	200	400	600	SS	DTC
	19-1527	19-1484	3.0	3	352	17	37	40	3.2	-16.6
	14-8590	15-9028	3.9	5	297	15	23	21	1.4	-4.4
	09-6367	05-4731	2.8	10	368	14	24	20	2.3	-9.2

DOB	Horn	Col	June Wt	SS	Puberty Age	200	400	600	SS	DTC
04/08/2021	P/S	Light Red	445	32.0	18	11	21	24	1.8	0.0
22-2697	Sire	Dam	Age 1st	# Clv	Clv Int	200	400	600	SS	DTC
	19-1629	19-1500	3.0	1	0	14	23	30	2.3	0.0
	14-8954	16-9725	2.7	1	0	12	20	32	1.7	-17.3
	09-6351	11-7564	2.9	3	395	11	22	26	1.4	-11.5
	CBV96-6873	07-5457	4.2	1	0	21	38	38	1.2	-4.4

DOB	Horn	Col	June Wt	SS	Puberty Age	200	400	600	SS	DTC
25/07/2021	P/S	Red			16	16	31	36	2.2	-13.3
22-2703	Sire	Dam	Age 1st	# Clv	Clv Int	200	400	600	SS	DTC
	19-1527	19-1509	3.0	2	417	17	37	40	3.2	-16.6
	11-7306	14-8721	3.0	7	355	14	20	34	1.3	-10.2
	06-5193	11-7502	2.9	1	0	23	31	33	1.1	-10.3
	06-4957	06-5197	2.8	5	284	9	15	29	1.5	-2.5

DOB	Horn	Col	June Wt	SS	Puberty Age	200	400	600	SS	DTC
03/08/2021	P/S	Red	414	34.0	17	14	21	29	1.8	0.0
22-2704	Sire	Dam	Age 1st	# Clv	Clv Int	200	400	600	SS	DTC
	19-1629	19-1555	3.0	2	440	14	23	30	2.3	0.0
	14-8954	16-9575	2.8	2	456	12	20	32	1.7	-17.3
	10-7163	09-6498	2.9	8	379	10	20	21	0.7	1.9

Breed Average EBV's June 2023

200	400	600	SS	DTC
19	27	38	1.0	-1.8

DOB	Horn	Col	June Wt	SS	Puberty Age	200	400	600	SS	DTC
01/08/2021	P/S	Red	385	29.0	19	13	23	30	2.1	0.0
22-2705	Sire	Dam	Age 1st	# Clv	Clv Int	200	400	600	SS	DTC
	19-1629	19-1713	2.9	2	361	14	23	30	2.3	0.0
	16-9495	16-9462	3.1	1	0	17	34	40	1.9	-10.8
	08-5874	08-6029	2.1	13	363	14	21	30	2.4	-12.4

DOB	Horn	Col	June Wt	SS	Puberty Age	200	400	600	SS	DTC
15/08/2021	P/S	Light Red	403	29.0	21	10	21	23	2.1	-12.3
22-2719	Sire	Dam	Age 1st	# Clv	Clv Int	200	400	600	SS	DTC
	19-1527	19-1591	3.0	2	416	17	37	40	3.2	-16.6
	15-9197	16-9422	3.1	2	450	13	19	27	1.6	-8.5
	12-7720	13-8101	3.0	1	0	16	28	30	1.5	-10.3
	10-7163	10-7062	2.9	5	397	10	20	21	0.7	1.9

DOB	Horn	Col	June Wt	SS	Puberty Age	200	400	600	SS	DTC
21/08/2021	H	Light Red	358	30.0	17	14	23	28	1.7	-7.9
22-2725	Sire	Dam	Age 1st	# Clv	Clv Int	200	400	600	SS	DTC
	18-1181	14-8721	3.0	7	355	19	33	41	2.3	-5.1
	06-5193	11-7502	2.9	1	0	23	31	33	1.1	-10.3
	06-4957	06-5197	2.8	5	284	9	15	29	1.5	-2.5
	00-9576	01-2181	2.8	7	371	21	28	32	1.1	-9.0

DOB	Horn	Col	June Wt	SS	Puberty Age	200	400	600	SS	DTC
25/08/2021	H	Grey	389	31.0	17	8	19	21	1.3	-7.0
22-2730	Sire	Dam	Age 1st	# Clv	Clv Int	200	400	600	SS	DTC
	19-1662	19-1715	2.9	2	416	11	23	28	1.3	-10.4
	13-8138	08-6029	2.1	13	363	14	25	16	1.3	0.6

DOB	Horn	Col	June Wt	SS	Puberty Age	200	400	600	SS	DTC
23/08/2021	H	Red	425	31.0	18	11	17	27	1.6	-9.5
22-2731	Sire	Dam	Age 1st	# Clv	Clv Int	200	400	600	SS	DTC
	19-1488	19-1590	3.0	2	357	13	23	30	2.0	-8.8
	11-7306	14-8804	3.0	7	360	14	20	34	1.3	-10.2
	11-7306	08-6036	2.9	7	375	14	20	34	1.3	-10.2

DOB	Horn	Col	June Wt	SS	Puberty Age	200	400	600	SS	DTC
26/08/2021	H	Light Red	386	30.0	19	13	19	27	1.3	-4.9
22-2732	Sire	Dam	Age 1st	# Clv	Clv Int	200	400	600	SS	DTC
	19-1641	19-1494	3.1	2	336	15	25	31	1.5	-6.7
	11-7306	08-5972	2.2	12	426	14	20	34	1.3	-10.2

Breed Average EBV's June 2023

200	400	600	SS	DTC
19	27	38	1.0	-1.8

DOB	Horn	Col	June Wt	SS	Puberty Age	200	400	600	SS	DTC
21/08/2021	H	Light Red	383	29.0	21	18	24	36	2.0	-8.9
22-2734	Sire	Dam	Age 1st	# Clv	Clv Int	200	400	600	SS	DTC
	19-1488	19-1517	3.0	2	397	13	23	30	2.0	-8.8
	15-9066	16-9509	3.0	1	0	17	25	37	1.4	-7.0
	12-7668	13-8241	3.0	4	383	15	20	25	2.4	-16.9
	08-5786	10-7064	3.0	2	401	21	29	43	2.6	-13.7

DOB	Horn	Col	June Wt	SS	Puberty Age	200	400	600	SS	DTC
31/08/2021	P/S	Red	432	36.0	15	16	29	32	1.6	-7.7
22-2741	Sire	Dam	Age 1st	# Clv	Clv Int	200	400	600	SS	DTC
	18-1181	17-9956	3.0	3	354	19	33	41	2.3	-5.1
	11-7325	14-8715	3.0	4	377	17	23	39	1.0	-12.5
	06-5193	07-5657	2.9	6	453	23	31	33	1.1	-10.3
	CBV98-7757	01-2273	4.1	3	363	13	19	19	1.5	-2.8

DOB	Horn	Col	June Wt	SS	Puberty Age	200	400	600	SS	DTC
27/08/2021	H	Grey	435	32.0	17	16	29	35	2.0	-5.9
22-2743	Sire	Dam	Age 1st	# Clv	Clv Int	200	400	600	SS	DTC
	18-1181	16-9408	3.0	6	290	19	33	41	2.3	-5.1
	12-7720	13-8105	3.0	2	483	16	28	30	1.5	-10.3
	10-7163	05-4576	2.9	9	368	10	20	21	0.7	1.9

DOB	Horn	Col	June Wt	SS	Puberty Age	200	400	600	SS	DTC
01/09/2021	H	Grey	414	29.0	18	19	29	35	1.9	0.0
22-2744	Sire	Dam	Age 1st	# Clv	Clv Int	200	400	600	SS	DTC
	19-1629	19-1547	3.1	2	361	14	23	30	2.3	0.0
	15-9197	16-9579	2.8	1	0	13	19	27	1.6	-8.5
	12-7719	13-8124	3.1	1	0	15	24	25	0.7	-9.3
	10-7163	00-9505	3.8	12	401	10	20	21	0.7	1.9

DOB	Horn	Col	June Wt	SS	Puberty Age	200	400	600	SS	DTC
02/09/2021	H	Light Red	416	32.0	19	13	27	37	2.0	-2.5
22-2745	Sire	Dam	Age 1st	# Clv	Clv Int	200	400	600	SS	DTC
	18-1181	07-5489	2.9	11	483	19	33	41	2.3	-5.1

DOB	Horn	Col	June Wt	SS	Puberty Age	200	400	600	SS	DTC
03/09/2021	H	Light Red	396	34.0	16	15	25	33	1.9	-8.1
22-2747	Sire	Dam	Age 1st	# Clv	Clv Int	200	400	600	SS	DTC
	18-1181	11-7377	11.0	1	0	19	33	41	2.3	-5.1
	CBV01-9717	08-6246	2.7	1	0	13	22	33	2.1	-22.0

Breed Average EBV's June 2023

200	400	600	SS	DTC
19	27	38	1.0	-1.8

DOB	Horn	Col	June Wt	SS	Puberty Age	200	400	600	SS	DTC
09/09/2021	P/S	Grey	379	27.0	21	16	27	31	1.8	-6.7
22-2755	Sire	Dam	Age 1st	# Clv	Clv Int	200	400	600	SS	DTC
	18-1181	18-1312	3.0	3	355	19	33	41	2.3	-5.1
	11-7233	14-8691	2.9	4	488	18	36	39	1.6	-9.4
	06-5193	11-7548	2.9	10	312	23	31	33	1.1	-10.3

DOB	Horn	Col	June Wt	SS	Puberty Age	200	400	600	SS	DTC
06/09/2021	P/S	Red	411	34.0	15	9	18	20	1.5	-7.9
22-2757	Sire	Dam	Age 1st	# Clv	Clv Int	200	400	600	SS	DTC
	19-1488	19-1480	3.1	2	422	13	23	30	2.0	-8.8
	14-8590	15-9101	2.9	7	307	15	23	21	1.4	-4.4
	10-7051	05-4500	2.9	10	379	19	29	36	1.3	-6.2

DOB	Horn	Col	June Wt	SS	Puberty Age	200	400	600	SS	DTC
04/09/2021	P/S	Red	380	31.0	17	16	29	32	2.3	-11.5
22-2759	Sire	Dam	Age 1st	# Clv	Clv Int	200	400	600	SS	DTC
	19-1527	19-1786	2.9	2	0	17	37	40	3.2	-16.6
	14-8590	15-9138	3.0	3	391	15	23	21	1.4	-4.4
	10-7051	13-8209	2.1	3	401	19	29	36	1.3	-6.2
	08-5786	10-6746	3.1	2	409	21	29	43	2.6	-13.7

DOB	Horn	Col	June Wt	SS	Puberty Age	200	400	600	SS	DTC
11/09/2021	H	Red				11	18	22	1.8	-8.7
22-2771	Sire	Dam	Age 1st	# Clv	Clv Int	200	400	600	SS	DTC
	19-1488	19-1634	3.1	2	390	13	23	30	2.0	-8.8
	09-6367	15-9281	2.8	5	459	14	24	20	2.3	-9.2
	11-7306	10-6752	3.0	4	383	14	20	34	1.3	-10.2
	CBV00-9055	07-5490	2.9	2	402	12	22	33	1.9	-6.0

DOB	Horn	Col	June Wt	SS	Puberty Age	200	400	600	SS	DTC
02/09/2021	P/S	Light Red	421	31.0	18	19	32	39	1.9	0.0
22-2777	Sire	Dam	Age 1st	# Clv	Clv Int	200	400	600	SS	DTC
	19-1629	19-1790	2.9	2	453	14	23	30	2.3	0.0
	14-8590	15-9136	2.9	4	357	15	23	21	1.4	-4.4
	10-7051	11-7636	2.8	12	329	19	29	36	1.3	-6.2
	08-6038	08-6041	2.1	4	237	14	29	27	-0.1	0.9

DOB	Horn	Col	June Wt	SS	Puberty Age	200	400	600	SS	DTC
04/09/2021	H	Light Red	420	30.0	17	16	27	34	1.7	-7.9
22-2778	Sire	Dam	Age 1st	# Clv	Clv Int	200	400	600	SS	DTC
	18-1181	17-9869	3.8	3	387	19	33	41	2.3	-5.1
	11-7325	11-7402	4.2	8	410	17	23	39	1.0	-12.5
	CBV01-9717	08-6080	2.9	1	0	13	22	33	2.1	-22.0

Breed Average EBV's June 2023

200	400	600	SS	DTC
19	27	38	1.0	-1.8

DOB	Horn	Col	June Wt	SS	Puberty Age	200	400	600	SS	DTC
11/09/2021	H	Red	392	31.0	17	13	21	29	1.7	-6.3
22-2789	Sire	Dam	Age 1st	# Clv	Clv Int	200	400	600	SS	DTC
	18-1181	15-9281	2.8	5	459	19	33	41	2.3	-5.1
	11-7306	10-6752	3.0	4	383	14	20	34	1.3	-10.2
	CBV00-9055	07-5490	2.9	2	402	12	22	33	1.9	-6.0

DOB	Horn	Col	June Wt	SS	Puberty Age	200	400	600	SS	DTC
14/09/2021	H	Red	380	30.0	18	10	22	27	1.6	-10.1
22-2791	Sire	Dam	Age 1st	# Clv	Clv Int	200	400	600	SS	DTC
	19-1488	19-1615	3.1	2	414	13	23	30	2.0	-8.8
	11-7306	15-9301	2.9	4	505	14	20	34	1.3	-10.2
	11-7315	11-7616	2.9	2	395	13	23	35	1.8	-16.2
CBV96-6873	07-5320	3.0	4	388	21	38	38	1.2	-4.4	

DOB	Horn	Col	June Wt	SS	Puberty Age	200	400	600	SS	DTC
30/08/2021	P/S	Light Red	448	31.0	19	13	23	29	1.5	-4.1
22-2792	Sire	Dam	Age 1st	# Clv	Clv Int	200	400	600	SS	DTC
	18-1181	16-9601	4.0	3	347	19	33	41	2.3	-5.1
	10-7163	12-7756	3.0	8	370	10	20	21	0.7	1.9
	00-9576	09-6422	3.0	6	384	21	28	32	1.1	-9.0

DOB	Horn	Col	June Wt	SS	Puberty Age	200	400	600	SS	DTC
12/09/2021	H	Grey	458	32.0	16	17	28	37	2.0	-7.4
22-2796	Sire	Dam	Age 1st	# Clv	Clv Int	200	400	600	SS	DTC
	18-1181	18-1401	2.9	2	364	19	33	41	2.3	-5.1
	11-7306	13-8365	3.0	3	562	14	20	34	1.3	-10.2
	09-6351	10-6961	3.1	1	0	11	22	26	1.4	-11.5
CBV00-9055	07-5384	3.1	4	249	12	22	33	1.9	-6.0	

DOB	Horn	Col	June Wt	SS	Puberty Age	200	400	600	SS	DTC
08/09/2021	H	Light Red	392	35.0	14	18	30	34	2.0	-4.4
22-2801	Sire	Dam	Age 1st	# Clv	Clv Int	200	400	600	SS	DTC
	18-1181	12-7864	3.0	8	367	19	33	41	2.3	-5.1
	08-6000	08-5997	2.0	6	365	15	24	23	1.5	-0.6
	CBV96-6873	04-4007	3.0	3	584	21	38	38	1.2	-4.4
00-9551	01-2210	2.7	2	410	8	5	14	1.5	-5.1	

DOB	Horn	Col	June Wt	SS	Puberty Age	200	400	600	SS	DTC
06/09/2021	H	Light Red	423	31.0	17	19	33	40	2.0	-5.1
22-2807	Sire	Dam	Age 1st	# Clv	Clv Int	200	400	600	SS	DTC
	18-1181	17-9972	2.7	4	379	19	33	41	2.3	-5.1
	10-7163	12-7848	3.0	9	362	10	20	21	0.7	1.9
	09-6367	09-6607	2.9	3	399	14	24	20	2.3	-9.2
04-4033	06-5135	2.9	2	0	21	34	50	2.1	-10.5	

Breed Average EBV's June 2023

200	400	600	SS	DTC
19	27	38	1.0	-1.8

DOB	Horn	Col	June Wt	SS	Puberty Age	200	400	600	SS	DTC
16/09/2021	H	Grey	448	35.0	15	21	32	43	1.9	-6.4
22-2811	Sire	Dam	Age 1st	# Clv	Clv Int	200	400	600	SS	DTC
	18-1181	15-9295	2.8	6	371	19	33	41	2.3	-5.1
	11-7306	12-7869	3.1	2	416	14	20	34	1.3	-10.2
	08-6000	06-5197	2.8	5	284	15	24	23	1.5	-0.6
	00-9576	01-2181	2.8	7	371	21	28	32	1.1	-9.0

DOB	Horn	Col	June Wt	SS	Puberty Age	200	400	600	SS	DTC
17/09/2021	P/S	Grey	403	32.0	16	11	20	26	1.4	-10.3
22-2813	Sire	Dam	Age 1st	# Clv	Clv Int	200	400	600	SS	DTC
	19-1662	19-1592	3.1	1	0	11	23	28	1.3	-10.4
	11-7306	14-8570	3.0	7	361	14	20	34	1.3	-10.2
	06-5193	11-7392	2.9	9	369	23	31	33	1.1	-10.3
	08-5874	08-5960	3.0	2	373	14	21	30	2.4	-12.4

DOB	Horn	Col	June Wt	SS	Puberty Age	200	400	600	SS	DTC
16/09/2021	H	Grey	382	32.0	16	14	32	36	1.7	-7.1
22-2814	Sire	Dam	Age 1st	# Clv	Clv Int	200	400	600	SS	DTC
	19-1466	19-1688	3.0	2	358	21	43	44	2.1	-5.6
	15-9167	16-9415	3.2	2	419	8	14	24	2.1	-7.9
	11-7255	09-6455	2.9	7	361	14	20	34	1.3	-10.2
	CBV00-9055	05-4676	2.8	11	409	12	22	33	1.9	-6.0

DOB	Horn	Col	June Wt	SS	Puberty Age	200	400	600	SS	DTC
19/09/2021	P/S	Light Red	373	32.0	16	11	17	25	1.5	-8.9
22-2815	Sire	Dam	Age 1st	# Clv	Clv Int	200	400	600	SS	DTC
	15-9197	18-1309	3.0	3	369	13	19	27	1.6	-8.5
	15-9197	15-9395	2.8	5	373	13	19	27	1.6	-8.5
	11-7306	11-7210	3.1	2	470	14	20	34	1.3	-10.2
	CBV00-9055	08-6239	2.6	13	367	12	22	33	1.9	-6.0

DOB	Horn	Col	June Wt	SS	Puberty Age	200	400	600	SS	DTC
24/09/2021	H	Red	420	35.0	16	16	28	31	1.0	-6.3
22-2829	Sire	Dam	Age 1st	# Clv	Clv Int	200	400	600	SS	DTC
	17-9764	15-9275	2.9	5	368	9	18	14	0.9	-10.0
	11-7306	09-6316	3.1	10	411	14	20	34	1.3	-10.2
	CBV97-7482	01-2220	4.0	5	347	13	17	15	0.9	5.3

DOB	Horn	Col	June Wt	SS	Puberty Age	200	400	600	SS	DTC
23/09/2021	H	Red	352	31.0	16	15	22	30	1.5	-7.9
22-2832	Sire	Dam	Age 1st	# Clv	Clv Int	200	400	600	SS	DTC
	15-9197	18-1431	2.9	2	377	13	19	27	1.6	-8.5
	15-9229	15-9308	3.0	2	392	13	19	31	1.8	-11.7
	11-7306	09-6443	4.2	4	355	14	20	34	1.3	-10.2
	CBV96-6873	00-9758	3.7	7	371	21	38	38	1.2	-4.4

Breed Average EBV's June 2023

200	400	600	SS	DTC
19	27	38	1.0	-1.8

DOB	Horn	Col	June Wt	SS	Puberty Age	200	400	600	SS	DTC
24/09/2021	H	Light Red	407	33.0	17	13	20	25	1.3	-6.1
22-2838	Sire	Dam	Age 1st	# Clv	Clv Int	200	400	600	SS	DTC
	15-9197	11-7224	3.1	10	378	13	19	27	1.6	-8.5
	CBV00-9055	04-8507	4.1	9	363	12	22	33	1.9	-6.0

DOB	Horn	Col	June Wt	SS	Puberty Age	200	400	600	SS	DTC
23/09/2021	H	Light Red	417	32.0	17	11	18	27	1.8	-10.9
22-2840	Sire	Dam	Age 1st	# Clv	Clv Int	200	400	600	SS	DTC
	15-9197	18-1190	3.1	3	367	13	19	27	1.6	-8.5
	08-5874	08-5824	3.1	10	334	14	21	30	2.4	-12.4

DOB	Horn	Col	June Wt	SS	Puberty Age	200	400	600	SS	DTC
26/09/2021	H	Light Red	399	32.0	17	17	29	36	1.6	-6.1
22-2841	Sire	Dam	Age 1st	# Clv	Clv Int	200	400	600	SS	DTC
	19-1641	19-1808	2.9	2	386	15	25	31	1.5	-6.7
	14-8590	15-9352	2.7	3	394	15	23	21	1.4	-4.4
	11-7306	10-6862	3.0	4	405	14	20	34	1.3	-10.2
	04-4033	02-2692	3.8	14	367	21	34	50	2.1	-10.5

DOB	Horn	Col	June Wt	SS	Puberty Age	200	400	600	SS	DTC
25/09/2021	H	Light Red	434	35.0	14	15	22	28	1.8	0.0
22-2844	Sire	Dam	Age 1st	# Clv	Clv Int	200	400	600	SS	DTC
	19-1629	19-1794	2.9	2	417	14	23	30	2.3	0.0
	14-8590	14-8556	3.0	7	372	15	23	21	1.4	-4.4
	00-9576	11-7297	3.0	1	0	21	28	32	1.1	-9.0
	07-5344	08-6071	2.9	7	459	16	24	36	2.7	-7.8

DOB	Horn	Col	June Wt	SS	Puberty Age	200	400	600	SS	DTC
30/09/2021	H	Light Red	383	34.0	16	13	20	28	1.4	-8.3
22-2852	Sire	Dam	Age 1st	# Clv	Clv Int	200	400	600	SS	DTC
	15-9197	18-1128	3.0	5	201	13	19	27	1.6	-8.5
	14-8639	15-9281	2.8	5	459	16	28	35	1.0	-8.0
	11-7306	10-6752	3.0	4	383	14	20	34	1.3	-10.2
	CBV00-9055	07-5490	2.9	2	402	12	22	33	1.9	-6.0

DOB	Horn	Col	June Wt	SS	Puberty Age	200	400	600	SS	DTC
29/09/2021	H	Light Red	444	30.0	16	14	25	32	1.5	-6.9
22-2859	Sire	Dam	Age 1st	# Clv	Clv Int	200	400	600	SS	DTC
	15-9197	16-9510	3.0	4	380	13	19	27	1.6	-8.5
	12-7720	07-5489	2.9	11	483	16	28	30	1.5	-10.3

Breed Average EBV's June 2023

200	400	600	SS	DTC
19	27	38	1.0	-1.8

DOB	Horn	Col	June Wt	SS	Puberty Age	200	400	600	SS	DTC
05/10/2021	P/S	Red	371	31.0	18	16	24	34	1.6	-6.5
22-2874	Sire	Dam	Age 1st	# Clv	Clv Int	200	400	600	SS	DTC
	15-9197	18-1357	2.9	3	410	13	19	27	1.6	-8.5
	15-9197	15-9152	2.9	4	397	13	19	27	1.6	-8.5

DOB	Horn	Col	June Wt	SS	Puberty Age	200	400	600	SS	DTC
04/10/2021	H	Light Red	392	30.0	19	13	23	27	1.7	-7.5
22-2876	Sire	Dam	Age 1st	# Clv	Clv Int	200	400	600	SS	DTC
	19-1488	19-1744	3.0	2	364	13	23	30	2.0	-8.8
	13-8138	15-9340	2.8	6	362	14	25	16	1.3	0.6
	11-7315	11-7454	3.1	3	385	13	23	35	1.8	-16.2
	CBV00-9001	07-5585	2.9	8	372	3	15	13	1.8	-13.3

DOB	Horn	Col	June Wt	SS	Puberty Age	200	400	600	SS	DTC
07/10/2021	P/S	Red	451	36.0	16	13	23	30	1.1	-11.9
22-2882	Sire	Dam	Age 1st	# Clv	Clv Int	200	400	600	SS	DTC
	19-1662	19-1552	3.2	2	362	11	23	28	1.3	-10.4
	11-7306	08-5890	2.2	13	393	14	20	34	1.3	-10.2
	00-9576	99-9010	3.8	6	423	21	28	32	1.1	-9.0
	CBV 3654	96-6182	1.9	2	654	8	20	23	-0.3	-12.1

DOB	Horn	Col	June Wt	SS	Puberty Age	200	400	600	SS	DTC
10/10/2021	P/S	Red	418	34.0	16	14	17	32	0.8	-7.6
22-2891	Sire	Dam	Age 1st	# Clv	Clv Int	200	400	600	SS	DTC
	15-9197	15-9334	2.7	6	372	13	19	27	1.6	-8.5
	11-7306	06-5033	3.0	8	425	14	20	34	1.3	-10.2

DOB	Horn	Col	June Wt	SS	Puberty Age	200	400	600	SS	DTC
29/09/2021	P/S	Light Red	416	32.0	17	12	19	27	1.5	-8.9
22-2901	Sire	Dam	Age 1st	# Clv	Clv Int	200	400	600	SS	DTC
	15-9197	18-1235	3.0	2	430	13	19	27	1.6	-8.5
	08-5874	05-4678	2.8	15	345	14	21	30	2.4	-12.4
	CBV98-7757	00-9535	3.9	3	510	13	19	19	1.5	-2.8
	CBV96-6864	92-2906	6.3	4	368	15	20	27	0.4	-0.2

DOB	Horn	Col	June Wt	SS	Puberty Age	200	400	600	SS	DTC
05/10/2021	H	Grey	410	32.0	16	15	25	33	1.6	-6.0
22-2904	Sire	Dam	Age 1st	# Clv	Clv Int	200	400	600	SS	DTC
	15-9197	16-9536	2.9	6	295	13	19	27	1.6	-8.5
	10-7163	13-8176	3.1	1	0	10	20	21	0.7	1.9
	00-9576	10-7050	2.9	2	438	21	28	32	1.1	-9.0
	CBV00-9055	06-5316	2.6	3	206	12	22	33	1.9	-6.0

Breed Average EBV's June 2023

200	400	600	SS	DTC
19	27	38	1.0	-1.8

DOB	Horn	Col	June Wt	SS	Puberty Age	200	400	600	SS	DTC
07/10/2021	H	Light Red	378	29.0	18	14	25	31	1.9	0.0
22-2905	Sire	Dam	Age 1st	# Clv	Clv Int	200	400	600	SS	DTC
	19-1629	19-1479	3.2	1	0	14	23	30	2.3	0.0
	16-9495	16-9709	2.7	1	0	17	34	40	1.9	-10.8
	09-6351	09-6438	2.9	4	514	11	22	26	1.4	-11.5
	CBV00-9055	05-4524	2.9	3	406	12	22	33	1.9	-6.0

DOB	Horn	Col	June Wt	SS	Puberty Age	200	400	600	SS	DTC
07/10/2021	P/S	Light Red			16	13	25	28	2.1	-9.6
22-2907	Sire	Dam	Age 1st	# Clv	Clv Int	200	400	600	SS	DTC
	19-1527	19-1460	3.2	2	369	17	37	40	3.2	-16.6
	14-8590	09-6498	2.9	8	379	15	23	21	1.4	-4.4

DOB	Horn	Col	June Wt	SS	Puberty Age	200	400	600	SS	DTC
15/10/2021	H	Red	376	32.0	16	10	13	26	0.9	-4.1
22-2908	Sire	Dam	Age 1st	# Clv	Clv Int	200	400	600	SS	DTC
	15-9197	17-1101	2.7	3	404	13	19	27	1.6	-8.5

DOB	Horn	Col	June Wt	SS	Puberty Age	200	400	600	SS	DTC
13/10/2021	H	Red	396	31.0	17	19	32	40	1.5	-7.3
22-2909	Sire	Dam	Age 1st	# Clv	Clv Int	200	400	600	SS	DTC
	18-1202	18-1246	3.0	2	443	19	35	42	1.5	-7.0
	15-9066	15-9295	2.8	6	371	17	25	37	1.4	-7.0
	11-7306	12-7869	3.1	2	416	14	20	34	1.3	-10.2
	08-6000	06-5197	2.8	5	284	15	24	23	1.5	-0.6

DOB	Horn	Col	June Wt	SS	Puberty Age	200	400	600	SS	DTC
15/10/2021	H	Red	357	27.0	20	11	17	24	1.5	-3.2
22-2912	Sire	Dam	Age 1st	# Clv	Clv Int	200	400	600	SS	DTC
	19-1629	19-1539	3.2	1	0	14	23	30	2.3	0.0
	11-7306	00-9760	3.8	3	2716	14	20	34	1.3	-10.2
	CBV 4737	97-7346	2.7	1	0	10	19	19	-0.4	11.9

DOB	Horn	Col	June Wt	SS	Puberty Age	200	400	600	SS	DTC
14/10/2021	P/S	Red	383	29.0	18	11	17	25	1.5	-7.6
22-2913	Sire	Dam	Age 1st	# Clv	Clv Int	200	400	600	SS	DTC
	15-9197	18-1405	4.0	1	0	13	19	27	1.6	-8.5
	15-9167	15-9290	3.0	3	377	13	19	27	1.6	-8.5
	11-7306	08-5988	3.0	5	480	14	20	34	1.3	-10.2

Breed Average EBV's June 2023

200	400	600	SS	DTC
19	27	38	1.0	-1.8

DOB	Horn	Col	June Wt	SS	Puberty Age	200	400	600	SS	DTC
03/10/2021	P/S	Red	365	28.0	18	13	22	30	1.5	-8.9
22-2917	Sire	Dam	Age 1st	# Clv	Clv Int	200	400	600	SS	DTC
	15-9197	18-1269	3.0	2	405	13	19	27	1.6	-8.5
	11-7233	14-8804	3.0	7	360	18	36	39	1.6	-9.4
	11-7306	08-6036	2.9	7	375	14	20	34	1.3	-10.2

DOB	Horn	Col	June Wt	SS	Puberty Age	200	400	600	SS	DTC
13/10/2021	H	Grey	398	31.0	16	15	20	30	1.8	-9.7
22-2922	Sire	Dam	Age 1st	# Clv	Clv Int	200	400	600	SS	DTC
	18-1247	19-1691	3.1	2	338	10	10	19	2.0	-12.5
	10-6979	15-9295	2.8	6	371	11	22	29	1.5	-6.9
	11-7306	12-7869	3.1	2	416	14	20	34	1.3	-10.2
08-600	06-5197	2.8	5	284	15	24	23	1.5	-0.6	

DOB	Horn	Col	June Wt	SS	Puberty Age	200	400	600	SS	DTC
11/10/2021	H	Light Red	430	31.0	18	17	24	37	1.9	-10.0
22-2925	Sire	Dam	Age 1st	# Clv	Clv Int	200	400	600	SS	DTC
	15-9197	14-8792	2.9	7	365	13	19	27	1.6	-8.5
	08-5786	08-6087	2.8	5	385	21	29	43	2.6	-13.7

DOB	Horn	Col	June Wt	SS	Puberty Age	200	400	600	SS	DTC
15/10/2021	H	Light Red	323	32.0	14	12	19	27	1.5	-9.4
22-2932	Sire	Dam	Age 1st	# Clv	Clv Int	200	400	600	SS	DTC
	15-9197	15-9390	2.7	5	384	13	19	27	1.6	-8.5
	11-7306	10-6747	3.1	4	393	14	20	34	1.3	-10.2
	CBV00-9055	00-9708	3.3	10	354	12	22	33	1.9	-6.0
97-7102	93-3888	6.2	1	0	6	11	8	0.1	-7.8	

DOB	Horn	Col	June Wt	SS	Puberty Age	200	400	600	SS	DTC
21/10/2021	P/S	Light Red	375	32.0	15	15	22	24	1.4	-6.1
22-2938	Sire	Dam	Age 1st	# Clv	Clv Int	200	400	600	SS	DTC
	19-1641	19-1743	3.1	2	350	15	25	31	1.5	-6.7
	13-8138	14-8640	3.1	6	376	14	25	16	1.3	0.6
	00-9576	11-7373	3.0	1	0	21	28	32	1.1	-9.0
CBV01-9717	05-4743	2.8	8	426	13	22	33	2.1	-22.0	

DOB	Horn	Col	June Wt	SS	Puberty Age	200	400	600	SS	DTC
19/10/2021	H	Light Red	347	35.0	13	12	19	26	1.6	-8.5
22-2946	Sire	Dam	Age 1st	# Clv	Clv Int	200	400	600	SS	DTC
	15-9197	15-9110	3.0	6	364	13	19	27	1.6	-8.5
	10-7051	10-6845	2.9	5	370	19	29	36	1.3	-6.2
	04-4033	07-5428	3.0	7	363	21	34	50	2.1	-10.5
00-9576	98-8088	3.0	5	529	21	28	32	1.1	-9.0	

Breed Average EBV's June 2023

200	400	600	SS	DTC
19	27	38	1.0	-1.8

DOB	Horn	Col	June Wt	SS	Puberty Age	200	400	600	SS	DTC
25/10/2021	H	Red	398	31.0	18	12	15	19	1.8	-8.6
22-2949	Sire	Dam	Age 1st	# Clv	Clv Int	200	400	600	SS	DTC
	18-1247	19-1705	3.1	1	0	10	10	19	2.0	-12.5
	13-8138	14-8686	2.9	5	390	14	25	16	1.3	0.6
	06-5193	11-7273	3.1	3	378	23	31	33	1.1	-10.3
	07-5344	08-6129	2.8	2	482	16	24	36	2.7	-7.8

DOB	Horn	Col	June Wt	SS	Puberty Age	200	400	600	SS	DTC
22/10/2021	P/S	Light Red	357	29.0	19	16	29	36	2.4	-11.7
22-2952	Sire	Dam	Age 1st	# Clv	Clv Int	200	400	600	SS	DTC
	19-1527	19-1684	3.1	2	348	17	37	40	3.2	-16.6
	10-6979	10-6866	3.1	12	363	11	22	29	1.5	-6.9
	CBV01-9823	01-2102	5.0	5	354	13	21	28	0.9	-3.5

DOB	Horn	Col	June Wt	SS	Puberty Age	200	400	600	SS	DTC
21/10/2021	P/S	Red	354	31.0	15	14	24	33	1.6	-8.6
22-2954	Sire	Dam	Age 1st	# Clv	Clv Int	200	400	600	SS	DTC
	15-9197	15-9230	2.8	5	480	13	19	27	1.6	-8.5
	11-7306	12-7878	3.1	3	386	14	20	34	1.3	-10.2
	09-6367	09-6716	2.9	4	874	14	24	20	2.3	-9.2

DOB	Horn	Col	June Wt	SS	Puberty Age	200	400	600	SS	DTC
20/10/2021	H	Light Red	326	27.0	20	14	23	25	2.0	0.0
22-2955	Sire	Dam	Age 1st	# Clv	Clv Int	200	400	600	SS	DTC
	19-1629	19-1716	3.1	1	0	14	23	30	2.3	0.0
	13-8138	15-9029	2.9	2	433	14	25	16	1.3	0.6
	09-6367	05-4744	2.8	4	858	14	24	20	2.3	-9.2

DOB	Horn	Col	June Wt	SS	Puberty Age	200	400	600	SS	DTC
20/10/2021	H	Light Red	337	32.0	14	14	23	25	1.8	-7.7
22-2956	Sire	Dam	Age 1st	# Clv	Clv Int	200	400	600	SS	DTC
	19-1488	19-1728	3.1	2	357	13	23	30	2.0	-8.8
	13-8138	14-8704	3.0	6	451	14	25	16	1.3	0.6
	06-5193	08-5900	2.9	4	497	23	31	33	1.1	-10.3

DOB	Horn	Col	June Wt	SS	Puberty Age	200	400	600	SS	DTC
27/10/2021	H	Light Red	347	30.0	17	17	32	33	1.8	-4.9
22-2959	Sire	Dam	Age 1st	# Clv	Clv Int	200	400	600	SS	DTC
	19-1466	19-1489	3.3	2	322	21	43	44	2.1	-5.6
	14-8590	11-7548	2.9	10	312	15	23	21	1.4	-4.4

Breed Average EBV's June 2023

200	400	600	SS	DTC
19	27	38	1.0	-1.8

DOB	Horn	Col	June Wt	SS	Puberty Age	200	400	600	SS	DTC
26/10/2021	H	Light Red	364	27.0	18	11	17	17	1.2	-5.7
22-2961	Sire	Dam	Age 1st	# Clv	Clv Int	200	400	600	SS	DTC
	15-9197	17-1064	2.7	3	409	13	19	27	1.6	-8.5
	10-7163	12-7685	3.1	3	397	10	20	21	0.7	1.9
	00-9576	07-5665	2.8	4	361	21	28	32	1.1	-9.0
	CBV98-7757	00-9565	3.8	4	386	13	19	19	1.5	-2.8

DOB	Horn	Col	June Wt	SS	Puberty Age	200	400	600	SS	DTC
01/11/2021	P/S	Light Red	378	30.0	18	17	25	32	1.7	-6.0
22-2963	Sire	Dam	Age 1st	# Clv	Clv Int	200	400	600	SS	DTC
	15-9197	15-9133	2.9	5	388	13	19	27	1.6	-8.5
	10-7051	11-7548	2.9	10	312	19	29	36	1.3	-6.2

DOB	Horn	Col	June Wt	SS	Puberty Age	200	400	600	SS	DTC
03/11/2021	H	Red	417	34.0	15	17	26	33	1.4	-6.7
22-2968	Sire	Dam	Age 1st	# Clv	Clv Int	200	400	600	SS	DTC
	15-9197	18-1328	3.1	2	398	13	19	27	1.6	-8.5
	13-8170	14-8735	2.9	7	364	20	30	46	0.5	-1.9
	09-6367	09-6410	2.9	3	585	14	24	20	2.3	-9.2
	CBV98-7757	02-2942	5.0	6	562	13	19	19	1.5	-2.8

DOB	Horn	Col	June Wt	SS	Puberty Age	200	400	600	SS	DTC
30/10/2021	H	Grey	389	34.0	15	16	23	31	1.8	-9.1
22-2969	Sire	Dam	Age 1st	# Clv	Clv Int	200	400	600	SS	DTC
	15-9197	14-8670	2.9	7	375	13	19	27	1.6	-8.5
	00-9576	08-5924	3.0	6	360	21	28	32	1.1	-9.0

DOB	Horn	Col	June Wt	SS	Puberty Age	200	400	600	SS	DTC
01/11/2021	H	Red	352	30.0	14	17	23	31	1.9	-8.2
22-2970	Sire	Dam	Age 1st	# Clv	Clv Int	200	400	600	SS	DTC
	15-9197	16-9488	3.0	3	593	13	19	27	1.6	-8.5
	12-7716	13-8177	3.0	2	456	17	25	36	2.5	-8.1
	00-9576	10-7094	2.9	1	0	21	28	32	1.1	-9.0
	CBV98-7899	04-4241	3.0	5	360	19	24	33	2.4	-9.6

DOB	Horn	Col	June Wt	SS	Puberty Age	200	400	600	SS	DTC
03/11/2021	P/S	Light Red	338	28.0	18	11	23	25	1.5	-9.4
22-2973	Sire	Dam	Age 1st	# Clv	Clv Int	200	400	600	SS	DTC
	15-9197	18-1283	2.9	2	465	13	19	27	1.6	-8.5
	15-9197	15-9301	2.9	4	505	13	19	27	1.6	-8.5
	11-7315	11-7616	2.9	2	395	13	23	35	1.8	-16.2
	CBV96-6873	07-5320	3.0	4	388	21	38	38	1.2	-4.4

Breed Average EBV's June 2023

200	400	600	SS	DTC
19	27	38	1.0	-1.8

DOB	Horn	Col	June Wt	SS	Puberty Age	200	400	600	SS	DTC
05/11/2021	P/S	Light Red	388	32.0	14	13	20	28	1.3	-8.3
22-2974	Sire	Dam	Age 1st	# Clv	Clv Int	200	400	600	SS	DTC
	15-9197	18-1354	2.9	2	472	13	19	27	1.6	-8.5
	11-7233	10-6934	4.1	8	369	18	36	39	1.6	-9.4
	CBV00-8964	00-9841	3.7	11	408	20	30	45	0.7	-0.7
	98-8026	93-3700	6.6	1	0	13	22	27	1.9	-1.7

DOB	Horn	Col	June Wt	SS	Puberty Age	200	400	600	SS	DTC
29/10/2021	P/S	Grey	435	33.0	15	13	27	29	1.4	-5.9
22-2983	Sire	Dam	Age 1st	# Clv	Clv Int	200	400	600	SS	DTC
	19-1641	19-1724	3.1	1	0	15	25	31	1.5	-6.7
	13-8138	15-9285	2.9	5	457	14	25	16	1.3	0.6
	11-7315	11-7582	2.8	2	417	13	23	35	1.8	-16.2
	CBV96-6873	00-9454	4.0	8	373	21	38	38	1.2	-4.4

DOB	Horn	Col	June Wt	SS	Puberty Age	200	400	600	SS	DTC
05/11/2021	H	Grey	397	32.0	14	18	24	40	1.5	-4.4
22-2987	Sire	Dam	Age 1st	# Clv	Clv Int	200	400	600	SS	DTC
	15-9197	13-8099	4.3	6	364	13	19	27	1.6	-8.5
	10-7163	10-7200	2.8	2	461	10	20	21	0.7	1.9
	CBV98-7899	05-4442	3.1	4	381	19	24	33	2.4	-9.6

DOB	Horn	Col	June Wt	SS	Puberty Age	200	400	600	SS	DTC
01/11/2021	H	Grey	374	28.0	18	17	27	35	1.6	-8.9
22-2988	Sire	Dam	Age 1st	# Clv	Clv Int	200	400	600	SS	DTC
	15-9197	18-1294	2.9	2	452	13	19	27	1.6	-8.5
	11-7233	15-9382	2.8	1	0	18	36	39	1.6	-9.4
	11-7306	11-7379	2.9	3	410	14	20	34	1.3	-10.2
	08-5874	08-5833	3.0	3	1082	14	21	30	2.4	-12.4

DOB	Horn	Col	June Wt	SS	Puberty Age	200	400	600	SS	DTC
03/11/2021	P/S	Grey	354	29.0	18	14	18	27	1.8	-9.2
22-2990	Sire	Dam	Age 1st	# Clv	Clv Int	200	400	600	SS	DTC
	15-9197	13-8214	2.9	7	379	13	19	27	1.6	-8.5
	08-5786	10-7173	3.0	1	0	21	29	43	2.6	-13.7
	CBV00-9055	08-5814	2.2	1	0	12	22	33	1.9	-6.0

DOB	Horn	Col	June Wt	SS	Puberty Age	200	400	600	SS	DTC
05/11/2021	P/S	Light Red	396	33.0	16	17	29	40	1.9	-9.3
22-3001	Sire	Dam	Age 1st	# Clv	Clv Int	200	400	600	SS	DTC
	15-9197	13-8299	2.9	7	439	13	19	27	1.6	-8.5
	08-5874	09-6267	3.1	7	361	14	21	30	2.4	-12.4
	05-4528	06-5297	2.7	10	366	16	34	37	1.9	-9.4
	00-9576	00-9677	3.9	4	387	21	28	32	1.1	-9.0

Breed Average EBV's June 2023

200	400	600	SS	DTC
19	27	38	1.0	-1.8

DOB	Horn	Col	June Wt	SS	Puberty Age	200	400	600	SS	DTC
05/11/2021	P/S	Grey	346	32.0	14	11	17	21	1.3	-8.0
22-3002	Sire	Dam	Age 1st	# Clv	Clv Int	200	400	600	SS	DTC
	15-9197	16-9682	2.7	5	298	13	19	27	1.6	-8.5
	09-6351	07-5657	2.9	6	453	11	22	26	1.4	-11.5
	CBV98-7757	01-2273	4.1	3	363	13	19	19	1.5	-2.8

DOB	Horn	Col	June Wt	SS	Puberty Age	200	400	600	SS	DTC
11/11/2021	P/S	Grey	319	30.0	17	10	15	19	1.4	-10.4
22-3003	Sire	Dam	Age 1st	# Clv	Clv Int	200	400	600	SS	DTC
	18-1240	19-1645	3.2	1	0	12	14	17	1.7	-7.0
	14-8954	16-9761	2.8	1	0	12	20	32	1.7	-17.3
	09-6351	12-8081	2.9	4	471	11	22	26	1.4	-11.5
	00-9576	08-6130	2.9	6	371	21	28	32	1.1	-9.0

DOB	Horn	Col	June Wt	SS	Puberty Age	200	400	600	SS	DTC
11/11/2021	H	Grey	357	31.0	16	7	11	14	1.0	-5.5
22-3005	Sire	Dam	Age 1st	# Clv	Clv Int	200	400	600	SS	DTC
	15-9197	17-1042	2.8	4	374	13	19	27	1.6	-8.5
	10-7163	11-7224	3.1	10	378	10	20	21	0.7	1.9
	CBV00-9055	04-8507	4.1	9	363	12	22	33	1.9	-6.0

DOB	Horn	Col	June Wt	SS	Puberty Age	200	400	600	SS	DTC
27/10/2021	H	Light Red	367	31.0	18	12	15	20	1.3	-9.7
22-3012	Sire	Dam	Age 1st	# Clv	Clv Int	200	400	600	SS	DTC
	15-9197	12-7689	3.0	8	375	13	19	27	1.6	-8.5
	00-9576	05-4693	2.9	5	368	21	28	32	1.1	-9.0
	CBV99-8393	01-2140	3.1	4	355	9	17	14	0.6	5.9
	98-8137	96-6095	2.9	7	403	14	17	33	1.9	-1.4

DOB	Horn	Col	June Wt	SS	Puberty Age	200	400	600	SS	DTC
13/11/2021	H	Grey	323	32.0	15	16	22	34	1.6	-3.5
22-3016	Sire	Dam	Age 1st	# Clv	Clv Int	200	400	600	SS	DTC
	15-9197	17-9804	4.2	3	365	13	19	27	1.6	-8.5

DOB	Horn	Col	June Wt	SS	Puberty Age	200	400	600	SS	DTC
10/11/2021	H	Light Red	387	31.0	15	14	23	31	1.5	-7.7
22-3017	Sire	Dam	Age 1st	# Clv	Clv Int	200	400	600	SS	DTC
	15-9197	18-1355	3.1	2	391	13	19	27	1.6	-8.5
	11-7233	15-9364	2.9	2	381	18	36	39	1.6	-9.4
	11-7306	07-5362	3.0	8	380	14	20	34	1.3	-10.2

Breed Average EBV's June 2023

200	400	600	SS	DTC
19	27	38	1.0	-1.8

DOB	Horn	Col	June Wt	SS	Puberty Age	200	400	600	SS	DTC
11/11/2021	H	Light Red	341	31.0	14	11	18	21	1.6	-9.4
22-3019	Sire	Dam	Age 1st	# Clv	Clv Int	200	400	600	SS	DTC
	15-9197	16-9720	2.8	5	375	13	19	27	1.6	-8.5
	09-6351	12-7800	2.9	2	447	11	22	26	1.4	-11.5
	09-6367	08-5839	3.0	2	397	14	24	20	2.3	-9.2

DOB	Horn	Col	June Wt	SS	Puberty Age	200	400	600	SS	DTC
07/11/2021	P/S	Red	366	31.0	16	10	17	21	1.1	-9.7
22-3022	Sire	Dam	Age 1st	# Clv	Clv Int	200	400	600	SS	DTC
	15-9197	17-9860	2.9	2	837	13	19	27	1.6	-8.5
	11-7325	05-4676	2.8	11	409	17	23	39	1.0	-12.5
	CBV99-8393	99-9096	2.8	7	377	9	17	14	0.6	5.9
	CBV92-4786	93-251	2.5	3	586	12	16	19	-1.0	3.1

DOB	Horn	Col	June Wt	SS	Puberty Age	200	400	600	SS	DTC
27/11/2021	H	Light Red	353	29.0	17	15	24	32	1.8	-8.0
22-3024	Sire	Dam	Age 1st	# Clv	Clv Int	200	400	600	SS	DTC
	15-9197	15-9387	2.8	5	387	13	19	27	1.6	-8.5
	11-7306	10-6853	3.0	5	406	14	20	34	1.3	-10.2
	CBV01-9823	08-5826	2.1	2	0	13	21	28	0.9	-3.5

DOB	Horn	Col	June Wt	SS	Puberty Age	200	400	600	SS	DTC
26/11/2021	P/S	Red	404	31.0	18	18	28	37	2.0	-7.1
22-3028	Sire	Dam	Age 1st	# Clv	Clv Int	200	400	600	SS	DTC
	18-1181	18-1259	4.3	1	0	19	33	41	2.3	-5.1
	15-9229	15-9124	2.9	4	407	13	19	31	1.8	-11.7
	10-7051	08-6036	2.9	7	375	19	29	36	1.3	-6.2

DOB	Horn	Col	June Wt	SS	Puberty Age	200	400	600	SS	DTC
30/11/2021	P/S	Grey	398	31.0	17	19	30	44	1.7	-8.0
22-3033	Sire	Dam	Age 1st	# Clv	Clv Int	200	400	600	SS	DTC
	15-9197	18-1131	3.0	2	495	13	19	27	1.6	-8.5
	14-8639	15-9070	2.9	1	0	16	28	35	1.0	-8.0
	10-7051	12-7671	3.1	6	367	19	29	36	1.3	-6.2
	07-5344	09-6304	3.0	1	0	16	24	36	2.7	-7.8

DOB	Horn	Col	June Wt	SS	Puberty Age	200	400	600	SS	DTC
02/12/2021	H	Light Red	339	31.0	16	5	10	13	1.3	-6.1
22-3034	Sire	Dam	Age 1st	# Clv	Clv Int	200	400	600	SS	DTC
	15-9197	17-1086	2.8	3	407	13	19	27	1.6	-8.5
	10-7163	13-8285	3.0	2	422	10	20	21	0.7	1.9
	08-5874	02-2673	2.9	12	373	14	21	30	2.4	-12.4
	CBV 4737	97-7242	2.5	6	366	10	19	19	0.4	11.9

Breed Average EBV's June 2023

200	400	600	SS	DTC
19	27	38	1.0	-1.8

DOB	Horn	Col	June Wt	SS	Puberty Age	200	400	600	SS	DTC
05/12/2021	P/S	Light Red	349	34.0	12	9	13	15	1.3	-8.3
22-3039	Sire	Dam	Age 1st	# Clv	Clv Int	200	400	600	SS	DTC
	15-9197	18-1214	2.9	2	506	13	19	27	1.6	-8.5
	14-8590	15-9315	2.8	1	0	15	23	21	1.4	-4.4
	11-7306	12-8050	3.1	1	0	14	20	34	1.3	-10.2
	00-9576	07-5654	2.9	3	381	21	28	32	1.1	-9.0

DOB	Horn	Col	June Wt	SS	Puberty Age	200	400	600	SS	DTC
02/11/2021	P/S	Red	342	29.0	16	11	17	24	1.1	-7.7
22-3041	Sire	Dam	Age 1st	# Clv	Clv Int	200	400	600	SS	DTC
	15-9197	14-8643	3.1	6	375	13	19	27	1.6	-8.5
	00-9576	97-6254	0.9	7	363	21	28	32	1.1	-9.0

DOB	Horn	Col	June Wt	SS	Puberty Age	200	400	600	SS	DTC
01/11/2021	H	Red	358	27.0	18	9	13	19	1.0	-5.8
22-3042	Sire	Dam	Age 1st	# Clv	Clv Int	200	400	600	SS	DTC
	15-9197	17-1065	2.7	3	406	13	19	27	1.6	-8.5
	10-7163	09-6649	3.0	2	1879	10	20	21	0.7	1.9
	05-4646	05-4672	2.8	3	405	17	23	40	0.3	5.4
	CBV97-7621	00-9841	3.7	11	408	7	15	24	0.2	-6.8

DOB	Horn	Col	June Wt	SS	Puberty Age	200	400	600	SS	DTC
26/11/2021	P/S	Light Red	418	32.0	14	13	22	26	1.3	-4.9
22-3044	Sire	Dam	Age 1st	# Clv	Clv Int	200	400	600	SS	DTC
	15-9197	17-1047	3.7	2	493	13	19	27	1.6	-8.5
	10-7163	12-7881	3.0	6	370	10	20	21	0.7	1.9
	09-6367	09-6402	3.1	1	0	14	24	20	2.3	-9.2
	05-4646	06-5125	3.0	3	399	17	23	40	0.3	5.4

DOB	Horn	Col	June Wt	SS	Puberty Age	200	400	600	SS	DTC
14/12/2021	P/S	Red	343	29.0	15	15	22	33	1.9	0.0
22-3046	Sire	Dam	Age 1st	# Clv	Clv Int	200	400	600	SS	DTC
	15-9197	15-9060	3.0	3	791	13	19	27	1.6	-8.5
	08-5786	04-8497	3.8	8	368	21	29	43	2.6	-13.7

DOB	Horn	Col	June Wt	SS	Puberty Age	200	400	600	SS	DTC
22/11/2021	P/S	Light Red	375	29.0	18	15	24	34	1.3	-5.6
22-3055	Sire	Dam	Age 1st	# Clv	Clv Int	200	400	600	SS	DTC
	15-9197	17-1056	2.7	3	421	13	19	27	1.6	-8.5
	10-7163	13-8522	2.7	8	376	10	20	21	0.7	1.9
	02-2851	09-6511	2.9	2	443	10	18	19	0.7	-5.2
	CBV97-7621	05-4476	3.1	3	394	7	15	24	0.2	-6.8

Breed Average EBV's June 2023

200	400	600	SS	DTC
19	27	38	1.0	-1.8

DOB	Horn	Col	June Wt	SS	Puberty Age	200	400	600	SS	DTC
30/11/2021	P/S	Light Red	397	33.0	15	18	29	42	2.1	-10.6
22-3057	Sire	Dam	Age 1st	# Clv	Clv Int	200	400	600	SS	DTC
	15-9197	16-9485	3.1	4	389	13	19	27	1.6	-8.5
	12-7668	13-8209	2.1	3	401	15	20	25	2.4	-16.9
	08-5786	10-6746	3.1	2	409	21	29	43	2.6	-13.7
	CBV00-9055	00-9505	3.8	12	401	12	22	33	1.9	-6.0

DOB	Horn	Col	June Wt	SS	Puberty Age	200	400	600	SS	DTC
26/11/2021	P/S	Light Red	386	31.0	18	18	26	32	1.7	-5.5
22-3059	Sire	Dam	Age 1st	# Clv	Clv Int	200	400	600	SS	DTC
	18-1240	19-1771	3.1	2	356	12	14	17	1.7	-7.0
	15-9066	16-9557	3.0	1	0	17	25	37	1.4	-7.0
	10-7163	13-8423	3.0	1	0	10	20	21	0.7	1.9
	09-6351	07-5439	2.9	14	368	11	22	26	1.4	-11.5

DOB	Horn	Col	June Wt	SS	Puberty Age	200	400	600	SS	DTC
23/11/2021	H	Grey	342	28.0	18	14	19	31	1.8	-6.3
22-3061	Sire	Dam	Age 1st	# Clv	Clv Int	200	400	600	SS	DTC
	15-9197	12-7677	3.0	8	379	13	19	27	1.6	-8.5
	07-5344	09-6498	2.9	8	379	16	24	36	2.7	-7.8

DOB	Horn	Col	June Wt	SS	Puberty Age	200	400	600	SS	DTC
28/11/2021	H	Light Red	356	31.0	17	12	22	25	1.4	-9.4
22-3069	Sire	Dam	Age 1st	# Clv	Clv Int	200	400	600	SS	DTC
	15-9197	14-8712	3.0	6	382	13	19	27	1.6	-8.5
	06-5193	11-7460	3.0	1	0	23	31	33	1.1	-10.3
	08-5874	08-5794	3.2	1	0	14	21	30	2.4	-12.4

DOB	Horn	Col	June Wt	SS	Puberty Age	200	400	600	SS	DTC
20/12/2021	P/S	Red				15	25	30	1.6	-8.3
22-3080	Sire	Dam	Age 1st	# Clv	Clv Int	200	400	600	SS	DTC
	15-9197	15-9039	2.9	4	540	13	19	27	1.6	-8.5
	11-7233	11-7435	3.0	4	390	18	36	39	1.6	-9.4
	08-5874	08-5851	2.2	2	324	14	21	30	2.4	-12.4

DOB	Horn	Col	June Wt	SS	Puberty Age	200	400	600	SS	DTC
16/10/2021	P/S	Grey	382	32.0	15	9	16	20	1.5	-9.7
22-3082	Sire	Dam	Age 1st	# Clv	Clv Int	200	400	600	SS	DTC
	15-9197	18-1201	3.0	2	449	13	19	27	1.6	-8.5
	08-5874	05-4676	2.8	11	409	14	21	30	2.4	-12.4
	CBV99-8393	99-9096	2.8	7	377	9	17	14	0.6	5.9
	CBV92-4786	93-251	2.5	3	586	12	16	19	1.0	3.1

Breed Average EBV's June 2023

200	400	600	SS	DTC
19	27	38	1.0	-1.8

DOB	Horn	Col	June Wt			June SS		200	400	600	SS	DTC
17/07/2020	P/S	Light Red	536			38		16	19	28	2.0	-9.2
21-2334	Sire	Dam	Age 1st	# Clv	Clv Int	200	400	600	SS	DTC		
	18-1163	18-1224	3.0	3	394	13	14	27	1.0	-10.1		
	08-5874	04-4075	3.0	14	400	14	21	30	2.4	-12.4		
	CBV96-6864	00-9794	3.6	2	429	15	20	27	0.4	-0.2		
	97-7190	94-4904	4.9	2	338	11	20	18	1.0	-2.4		

DOB	Horn	Col	June Wt			June SS		200	400	600	SS	DTC
26/07/2020	P/S	Red	530			34		10	14	19	0.8	-7.3
21-2336	Sire	Dam	Age 1st	# Clv	Clv Int	200	400	600	SS	DTC		
	18-1240	18-1235	3.0	2	430	12	14	17	1.7	-7.0		
	08-5874	05-4678	2.8	15	345	14	21	30	2.4	-12.4		
	CBV98-7757	00-9535	3.9	3	510	13	19	19	1.5	-2.8		
	CBV96-9664	92-2906	6.3	4	368	15	20	27	0.4	-0.2		

DOB	Horn	Col	June Wt			June SS		200	400	600	SS	DTC
30/07/2020	P/S	Grey	548			38		7	8	10	1.1	-6.4
21-2391	Sire	Dam	Age 1st	# Clv	Clv Int	200	400	600	SS	DTC		
	18-1240	18-1256	3.0	4	291	12	14	17	1.7	-7.0		
	14-8590	15-9166	2.9	6	390	15	23	21	1.4	-4.4		
	10-6979	12-7709	3.1	1	0	11	22	29	1.5	-6.9		
	07-5344	09-6476	2.9	2	439	16	24	36	2.7	-7.8		

DOB	Horn	Col	June Wt			June SS		200	400	600	SS	DTC
18/07/2020	Horn	Grey	573			40		16	30	38	1.4	-8.5
21-2402	Sire	Dam	Age 1st	# Clv	Clv Int	200	400	600	SS	DTC		
	14-8639	12-7664	3.1	8	420	16	28	35	1.0	-8.0		
	07-5344	07-5455	3.0	12	372	16	24	36	2.7	-7.8		

DOB	Horn	Col	June Wt			June SS		200	400	600	SS	DTC
24/08/2020	P/S	Red	516			38		14	24	31	1.0	-7.9
21-2408	Sire	Dam	Age 1st	# Clv	Clv Int	200	400	600	SS	DTC		
	18-1202	18-1269	3.0	2	405	19	35	42	1.5	-7.0		
	11-7233	14-8804	3.0	7	360	18	36	39	1.6	-9.4		
	11-7306	08-6036	2.9	7	375	14	20	34	1.3	-10.2		

DOB	Horn	Col	June Wt			June SS		200	400	600	SS	DTC
16/08/2020	P/S	Light Red	598			36		14	26	31	1.6	-8.9
21-2409	Sire	Dam	Age 1st	# Clv	Clv Int	200	400	600	SS	DTC		
	10-6979	09-6483	4.0	10	399	11	22	29	1.5	-6.9		
	06-5004	05-4876	3.8	2	2536	22	35	52	2.3	-14.5		
	CBV95-6462	03-3013	2.1	4	361	13	20	22	2.4	-5.3		

Breed Average EBV's June 2023

200	400	600	SS	DTC
19	27	38	1.0	-1.8

DOB	Horn	Col	June Wt			June SS		200	400	600	SS	DTC
08/09/2020	H	Light Red	588			39		8	16	22	1.1	-8.3
21-2460	Sire	Dam	Age 1st	# Clv	Clv Int	200	400	600	SS	DTC		
	16-9680	17-1033	2.7	4	371	8	20	25	1.3	-14.0		
	10-7163	13-8409	2.9	2	458	10	20	21	0.7	1.9		
	09-6351	10-6798	3.2	1	0	11	22	26	1.4	-11.5		
	04-4033	06-5221	3.8	1	0	21	34	50	2.1	-10.5		

DOB	Horn	Col	June Wt			June SS		200	400	600	SS	DTC
15/10/2020	H	Light Red	610			39		15	28	39	1.8	-12.1
21-2510	Sire	Dam	Age 1st	# Clv	Clv Int	200	400	600	SS	DTC		
	16-9680	13-8299	2.9	7	439	8	20	25	1.3	-14.0		
	08-5874	09-6267	3.1	7	361	14	21	30	2.4	-12.4		
	05-4528	06-5297	2.7	10	366	16	34	37	1.9	-9.4		
	00-9576	00-9677	3.9	4	387	21	28	32	1.1	-9.0		

DOB	Horn	Col	June Wt			June SS		200	400	600	SS	DTC
13/10/2020	P/S	Light Red	576			30		11	15	23	1.2	-9.8
21-2514	Sire	Dam	Age 1st	# Clv	Clv Int	200	400	600	SS	DTC		
	18-1202	18-1455	2.9	2	411	19	35	42	1.5	-7.0		
	12-7668	12-8068	2.9	4	378	15	20	25	2.4	-16.9		
	00-9576	01-2409	3.2	6	454	21	28	32	1.1	-9.0		

DOB	Horn	Col	June Wt			June SS		200	400	600	SS	DTC
12/10/2020	P/S	Light Red	528			37		9	12	23	1.2	-8.7
21-2515	Sire	Dam	Age 1st	# Clv	Clv Int	200	400	600	SS	DTC		
	17-9803	15-9166	2.9	6	390	11	16	26	0.9	-9.7		
	10-6979	12-7709	3.1	1	0	11	22	29	1.5	-6.9		
	07-5344	09-6476	2.9	2	439	16	24	36	2.7	-7.8		
	CBV00-9055	05-4739	2.9	10	376	12	22	33	1.9	-6.0		

DOB	Horn	Col	June Wt			June SS		200	400	600	SS	DTC
14/10/2020	H	Red	576			38		11	15	26	0.6	-9.6
21-2518	Sire	Dam	Age 1st	# Clv	Clv Int	200	400	600	SS	DTC		
	16-9680	12-7756	3.0	8	370	8	20	25	1.3	-14.0		
	00-9576	09-6422	3.0	6	384	21	28	32	1.1	-9.0		

DOB	Horn	Col	June Wt			June SS		200	400	600	SS	DTC
18/10/2020	H	Red	610			37		12	22	34	0.9	-9.2
21-2527	Sire	Dam	Age 1st	# Clv	Clv Int	200	400	600	SS	DTC		
	16-9680	17-9783	3.1	3	205	8	20	25	1.3	-14.0		
	12-7693	14-8793	2.8	3	371	15	33	32	0.4	-4.8		
	11-7306	10-6900	3.1	3	375	14	20	34	1.3	-10.2		
	CBV01-9823	01-2159	4.0	8	367	13	21	28	0.9	-3.5		

Breed Average EBV's June 2023

200	400	600	SS	DTC
19	27	38	1.0	-1.8

DOB	Horn	Col	June Wt			June SS		200	400	600	SS	DTC
12/10/2020	P/S	Red	576			35		15	27	27	1.9	-8.5
21-2528	Sire	Dam	Age 1st	# Clv	Clv Int	200	400	600	SS	DTC		
	11-7233	12-8003	3.0	7	420	18	36	39	1.6	-9.4		
	09-6367	09-6508	3.1	1	0	14	24	20	2.3	-9.2		
	CBV00-9055	05-4870	2.7	9	376	12	22	33	1.9	-6.0		

DOB	Horn	Col	June Wt			June SS		200	400	600	SS	DTC
14/10/2020	P/S	Light Red	640			36		18	38	27	1.7	-4.5
21-2529	Sire	Dam	Age 1st	# Clv	Clv Int	200	400	600	SS	DTC		
	13-8138	16-9694	2.7	4	373	14	25	16	1.3	0.6		
	09-6351	12-7762	3.1	9	365	11	22	26	1.4	-11.5		
	09-6367	08-6008	2.9	7	367	14	24	20	2.3	-9.2		
CBV96-6873	04-4186	2.8	4	367	21	38	38	1.2	-4.4			

DOB	Horn	Col	June Wt			June SS		200	400	600	SS	DTC
15/10/2020	H	Grey	518			41		7	15	25	2.0	-11.0
21-2532	Sire	Dam	Age 1st	# Clv	Clv Int	200	400	600	SS	DTC		
	16-9680	08-6029	2.1	13	363	8	20	25	1.3	-14.0		

DOB	Horn	Col	June Wt			June SS		200	400	600	SS	DTC
20/10/2020	P/S	Red	522			35		3	5	14	0.2	-6.7
21-2539	Sire	Dam	Age 1st	# Clv	Clv Int	200	400	600	SS	DTC		
	16-9680	17-1101	2.7	3	404	8	20	25	1.3	-14.0		

DOB	Horn	Col	June Wt			June SS		200	400	600	SS	DTC
1/11/2020	P/S	Red	592			42		18	34	39	1.6	-11.7
21-2557	Sire	Dam	Age 1st	# Clv	Clv Int	200	400	600	SS	DTC		
	16-9680	17-9984	2.8	4	382	8	20	25	1.3	-14.0		
	14-8580	14-8807	3.1	4	339	17	25	29	0.3	-3.9		
	08-5786	01-2180	4.1	10	360	21	29	43	2.6	-13.7		

DOB	Horn	Col	June Wt			June SS		200	400	600	SS	DTC
1/11/2020	P/S	Grey	572			37		13	24	27	1.5	-6.1
21-2574	Sire	Dam	Age 1st	# Clv	Clv Int	200	400	600	SS	DTC		
	12-7693	15-9157	6.1	1	0	15	33	32	1.4	-4.8		
	10-6979	07-5369	3.0	10	365	11	22	29	1.5	-6.9		
	CBV95-6462	03-3121	2.7	3	379	13	20	22	2.4	-5.3		

DOB	Horn	Col	June Wt			June SS		200	400	600	SS	DTC
26/10/2020	H	Light Red	568			37		16	27	33	1.1	-5.9
21-2584	Sire	Dam	Age 1st	# Clv	Clv Int	200	400	600	SS	DTC		
	12-7693	15-9379	2.7	5	470	15	33	32	1.4	-4.8		
	11-7306	08-5909	2.2	3	934	14	20	34	1.3	-10.2		

Breed Average EBV's June 2023

200	400	600	SS	DTC
19	27	38	1.0	-1.8

DOB	Horn	Col	June Wt			June SS		200	400	600	SS	DTC
24/10/2020	P/S	Red	594			37		21	36	41	1.4	-5.5
21-2587	Sire	Dam	Age 1st	# Clv	Clv Int	200	400	600	SS	DTC		
	12-7693	15-9228	2.8	6	370	15	33	32	1.4	-4.8		
	11-7306	11-7640	2.8	2	433	14	20	34	1.3	-10.2		
	CBV96-6873	08-5838	2.2	6	447	21	38	38	1.2	-4.4		

DOB	Horn	Col	June Wt			June SS		200	400	600	SS	DTC
25/10/2020	P/S	Red	534			34		10	15	25	1.8	-12.2
21-2607	Sire	Dam	Age 1st	# Clv	Clv Int	200	400	600	SS	DTC		
	16-9680	17-9773	3.1	3	389	8	20	25	1.3	-14.0		
	14-8639	14-8686	2.9	5	390	16	28	35	1.0	-8.0		
	06-5193	11-7273	3.1	3	378	23	31	33	1.1	-10.3		
	07-5344	08-6129	2.8	2	482	16	24	36	2.7	-7.8		

DOB	Horn	Col	June Wt			June SS		200	400	600	SS	DTC
13/11/2020	H	Red	594			37		13	25	27	1.2	-7.0
21-2613	Sire	Dam	Age 1st	# Clv	Clv Int	200	400	600	SS	DTC		
	16-9680	17-9964	2.7	3	241	8	20	25	1.3	-14.0		
	10-7163	12-8008	2.9	3	571	10	20	21	0.7	1.9		
	00-9576	08-6082	4.0	3	520	21	28	32	1.1	-9.0		

DOB	Horn	Col	June Wt			June SS		200	400	600	SS	DTC
2/11/2020	H	Light Red	552			37		5	12	10	0.9	-6.1
21-2641	Sire	Dam	Age 1st	# Clv	Clv Int	200	400	600	SS	DTC		
	16-9680	17-1003	2.9	3	386	8	20	25	1.3	-14.0		
	10-7163	07-5546	3.1	6	595	10	20	21	0.7	1.9		

DOB	Horn	Col	June Wt			June SS		200	400	600	SS	DTC
10/11/2020	P/S	Light Red	534			38		10	15	26	1.6	-9.6
21-2644	Sire	Dam	Age 1st	# Clv	Clv Int	200	400	600	SS	DTC		
	17-9803	15-9387	2.8	5	387	11	16	26	0.9	-9.7		
	11-7306	10-6853	3.0	5	406	14	20	34	1.3	-10.2		
	CBV01-9823	08-5826	2.1	2	0	13	21	28	0.9	-3.5		

DOB	Horn	Col	June Wt			June SS		200	400	600	SS	DTC
29/11/2020	H	Red	636			42		19	36	40	2.3	-7.8
21-2680	Sire	Dam	Age 1st	# Clv	Clv Int	200	400	600	SS	DTC		
	12-7693	15-9191	2.9	5	386	15	33	32	1.4	-4.8		
	11-7306	12-7762	3.1	9	365	14	20	34	1.3	-10.2		
	09-6367	08-6008	2.9	7	367	14	24	20	2.3	-9.2		
	CBV96-6873	04-4186	2.8	4	367	21	38	38	1.2	-4.4		



B R A H M A N S

— Est 1956 —

